Oakland and vicinity—Tonight and Saturday fair; gentle northwesterly winds.

Exclusive Associated Press Service

Oakland Tribune

United Press International News Service

HOME EDITION

VOLUME XCV—FIVE CENTS—SUNDAY TEN CENTS | OAKLAND, CALIFORNIA, FRIDAY EVENING, OCTOBER 21, 1921. | B. | Copyright 1921 by TRIBUNE Publishing Co. | 36 PAGES | NO. 113.

FIGURES ON CHARTER ARE AGAIN DENIED

Opponents of Scheme Demand Detailed Account of Alleged Saving at Mass Meeting in Berkeley; Data Is Refused

Max Thelen Tells Residents of College City Why He Is Opposed to Forfeiting of Local Government Powers

BERKELEY, Oct. 21.—Again challenged by Max Thelen, former head of the railroad commission, to present a balance sheet showing alleged savings under the proposed charter, two proponents of the new charter scheme ignored the demand last night at a mass meeting of Berkeley citizens which filled the High School auditorium.

Thelen voiced his demand to Charles H. Spear and Professor Orrin Kip McMurray, Berkeley members of the board of freeholders framing the charter merger. With Supervisor Redmond C. Staats, Thelen presented arguments against the charter, the meeting being held under the joint auspices of the Berkeley City club and the Berkeley Center of the California Civic League.

Spear pointed to Thelen's career as an expert on public utilities.

SPEAR ASKS HEARERS TO AWAIT FIGURES.

"How could I give Max Thelen a balance sheet?" he demanded. "Isn't he as competent to get one, as we are, accustomed as he is to analyzing figures? But that doesn't mean we haven't got one."

Again Spear said: "Nothing has been said tonight about a city and county of Berkeley alone. We have asked Thelen to build a report on a Berkeley city and county, but as yet we have not received that report. Why should we render ours?"

Urged still further by Thelen and Staats to present the demanded balance sheet, Spear appealed to the audience not to pass judgment until they were presented with figures.

"We are going to furnish the taxpayers with figures," he promised. "We have them for them. Don't pass judgment tonight. Wait for our figures. We'll show you lots that will make you sick."

DETAILED STATEMENTS REFUSED, SAYS THELEN.

"When are those figures forthcoming?" again demanded Thelen. "On the eve of election? The Berkeley Protective Association has again and again challenged those who favor consolidation to present their detailed figures, thus far without avail. It is, of course, self-evident that those who make general claims of the character made by the consolidationists are under a duty to prove them by presenting the necessary substantiating details.

"For weeks the citizens of Berkeley have asked the City and County Charter League in Oakland to substantiate their claims of vast savings by letting us have an itemized balance sheet showing on the one side in appropriate detail their claimed gross savings and on the other the inevitable increased expenditures resulting from the large number of new commissions, boards, departments, bureaus, officers and employees not now on the salary roll of Alameda county and which under proposed charter it will be necessary to establish and appoint.

ACCURATE, ITEMIZED ACCOUNT DEMANDED.

"Berkeley has asked for this information in good faith so that we can form an intelligent judgment on the matter. Ten years ago these same people withheld their figures until the very night before election, when they published them in a full page advertisement in the Berkeley papers. Then it was, of course, too late to make an analysis of the figures. I hope that the consolidation people are not planning to play the same game this time.

"What the people of Berkeley have asked for is not generalizations but accurate and itemized figures with the supporting details; not a statement of the gross saving alone but also the figures on the other side of the balance sheet showing the necessarily increased expenditures under this charter; not figures dealing in general terms with the county as a whole, but figures showing clearly and definitely as to Berkeley alone both sides of the balance sheet, with the net financial result.

"The Oakland champions of consolidation, when asked to supply these details to back up their general claims, have each time ducked and run. I hope that the two Berkeley freeholders who are here tonight will be braver and will stand up and deliver. When these figures have been supplied, we shall take such time as may be necessary to analyze them and shall then give our conclusions thereon to the people of Berkeley.

WILL BE OPPOSED ANYWAY, HE SAYS.

"My own conclusion, from the figures which I have thus far been able to secure from various sources, is that there could be little or no net saving to the taxpayers of Berkeley. However, in order that my position may be clearly understood, I will say that even if these figures, when carefully checked and analyzed, should show some possible slight saving for Berkeley, I nevertheless, would still be opposed to the political hari kari which our people are being asked to commit. I, for one, do not propose to sell my governmental birthright as a citizen of Berkeley for such slight reduction in the tax rate as could possibly come to Berkeley out of this consolidation. The rights and privileges which I hold as an American citizen to have my voice and vote effective in matters of local govern-

(Continued on page 2, col. 1)

Passes Suddenly

DANIEL J. MURPHY, Alameda County Supervisor, who died last night in his Livermore home.

Daniel Murphy, Supervisor, Dies From Pneumonia

Successful County Official and Business Man Expires at Livermore Home.

Daniel J. Murphy, Alameda county supervisor from District No. 1, died at 6 o'clock last night at his Livermore home. Death was caused by an attack of double pneumonia. He was stricken following the meeting of the board of supervisors last Monday. He had represented his district for more than ten years.

Murphy's death came as a shock to the community. Only yesterday afternoon, three hours before his death, William J. Hamilton, chairman of the board of supervisors, paid him a visit at his Livermore home and talked with him for almost an hour. Murphy seemed much improved and expressed his belief that he would be able to attend the next meeting of the board. The end came suddenly. The widow and family physician were the only ones at the bedside.

WORKS WAY UP LADDER OF SUCCESS.

Murphy was born in Alameda county 58 years ago. He was educated in the Alameda county public schools and gradually worked his way up the ladder of success from a humble position as clerk in a Livermore dry goods store. His first step was to become proprietor of a mercantile business in Livermore, from which he expanded his holdings. He leaves a large estate to the widow, Mrs. Mamie Murphy, who before her marriage on July 17, 1888, was Mamie McCloud, daughter of A. J. McCloud, Livermore pioneer. The marriage took place soon after Murphy had established his own business in Livermore. There were no children.

Murphy entered public life first when he was elected to the Livermore board of trustees. He was chairman of that body for a number of years, and was then appointed postmaster of Livermore by President Cleveland.

In 1911 Murphy was appointed supervisor of District No. 1 by Governor Johnson, where he remained through successive elections.

ONE OF ORGANIZERS OF POWER COMPANY.

Murphy was a director of the Bank of Italy, Livermore branch, and was one of the principal organizers of the Livermore Light and Power company, which was subsequently taken over by the Pacific Gas and Electric company.

Murphy was born near Alvarado in 1863, being at the time of death 58 years, 7 months and 16 days old. The greater portion of his life was spent in Murray township, his parents having moved to Dublin in the seventies. Murphy later moved to Livermore, where he soon became well known through his business connections. In business as well as politics he was successful, but it was mostly through the latter that he gained the prominence he held in the county.

DUTIES UPHELD AS COUNTY SUPERVISOR.

As a supervisor he upheld the duties of the office in an exceedingly commendable manner, and the general condition of the affairs of his district, especially in the matter of good roads, is regarded with general approbation. The Arroyo Sanatorium, which institution he was mainly instrumental in bringing to his community, was the zenith stroke in his career to which he points with a great deal of pride.

Another achievement of more local nature was his connection with the Rodeo Association. When the association was formed he was elected president, and this position he held at the time of his death. It was greatly due to his efforts that this park, which was dedicated as a memorial to the men who enlisted in the service during the world war, was made possible.

Besides the widow, Murphy leaves one brother, Edward D. Murphy of San Francisco, and a number of nieces and nephews in this community.

The funeral will be held tomorrow morning at 10 o'clock at St. Michael's church, Livermore, where high mass will be sung.

CLUBMAN AND WOMAN HELD IN RAID IN S. F.

Vincent Whitney and Companion in Apartment Arrested After Landlady Complains to Police of Disturbance

Wealthy Prisoner Floods Two Cells in Jail, When Release Is Refused; Fights With Guards; Put in Dark Cell

SAN FRANCISCO, Oct. 21.—As the culmination of what other tenants allege was a wild party in the Highland apartments, 1385 Clay street, Vincent Whitney, millionaire clubman and capitalist, was arrested by the police early today in company with Carol Carrigan and taken to the city prison on charges of disturbing the peace. Later, after he had refused to be docile and flooded two of the prison cells with water, Whitney was lodged in the dark cell. Lieutenant James Boland declared that he would place two additional accusations of malicious mischief against his wealthy prisoner.

Whitney is a brother of J. Park Whitney, a former Harvard football star and a realty broker of this city.

LANDLADY PUTS IN CALL FOR POLICE.

His movements last evening have not yet been traced, but at 6 o'clock this morning a call was received at the Bush-street station from Mrs. J. Neto, landlady at the Highland apartments, who said her tenants were unable to sleep and asked that officers be sent to quell the disturbance.

Patrolmen E. M. Moran and Timothy Cashin, responding, arrested Whitney and Miss Carrigan. In addition to the charge of disturbing the peace, the former was booked for intoxication. When taken to the prison the Carrigan woman, who gave her occupation as a domestic, immediately went to sleep and was unable to be aroused to appear in the police court.

FLOODS CELLS WHEN RELEASE IS DENIED.

Whitney, however, loudly demanded to be released. He stormed about his cell and when officers appeared to quiet him, is alleged to have broken off the faucet to the water-pipe. In a few moments the cell was flooded, but the prisoner refused to move. Corporal Brown, in charge of the watch, and a turnkey attempted to eject him from the water-soaked interior, but without success, and a half dozen trustees were requisitioned. He was then placed in a second cell. He again succeeded in pulling off the faucet and once more there was a deluge of water. This time the officers used a blanket forcing him into submission, and he was put into a dark cell for reflection.

Up to a late hour this morning no attempt had been made to give bonds for either Whitney or his woman companion. Whitney not long since was separated from his wife, formerly Pearl Landers, who has since engaged in moving picture production.

Five Bullets in Missing Man's Body

BY ASSOCIATED PRESS
LEASED WIRE TO TRIBUNE.

JEFFERSON CITY, Mo., Oct. 21.—Albert Anderson, age 23, was found dead with five bullet holes in his body here yesterday by members of a searching party. He had been missing since Saturday evening, when he drove his mother to a picture show in their automobile.

On leaving his mother he said he was going to sell the automobile. The automobile was found some distance from the body. According to members of the searching party Anderson had been shot and killed while in the automobile, as the body had been dragged several hundred yards and concealed. His mother says he had no enemies.

Fire Fighters May Be Lost in Flames

LOS ANGELES, Oct. 21.—Forest fires in the Malibu mountains, about 20 miles north of Santa Monica, today were reported spreading through the Topango, Trancos and Grapatos canyons.

Fifteen of the hundreds of men fighting the fires were reported missing and forestry officials expressed fear they had been trapped by the flames.

SANTA BARBARA, Oct. 21.—All of the Hot Springs Hotel buildings were destroyed last night by the forest fire in the hills above Montecito.

Kansas Miners Again Ordered to Work

BY ASSOCIATED PRESS
LEASED WIRE TO TRIBUNE.

INDIANAPOLIS, Oct. 21.—A call for the immediate resumption of work by Kansas coal miners, who have been idle since their deposed leader, Alexander Howat, was sent to jail under the Kansas Industrial law, was issued today by President John L. Lewis of the United Mine Workers of America, in a letter sent to every union miner in Kansas.

Withdrawal of Rhine Troops to Begin Soon

BY UNITED PRESS
LEASED WIRE TO TRIBUNE.

WASHINGTON, Oct. 21.—Withdrawal of American troops from the Rhine will start in about two weeks, it was learned at the White House today.

It is President Harding's plan to bring home the 15,000 men in the little army of occupation gradually.

Armored Airplane Carrying 30 Guns Is Tested By U. S.

(By Associated Press)

HICKSVILLE, N. Y., Oct. 21.—An armored, all-metal monoplane, carrying thirty machine guns, and designed for attacking infantry entrenched or in the open, left here at 9:15 this morning with Brook Hyde-Pierson as pilot for a trip to Washington to be inspected by army and navy officials.

The plane is designed to resist all weather conditions, to carry three men and has an automatic firing device which provides for the discharge of 3000 rounds of ammunition in four minutes.

Bomb Explosion Wrecks Part of San Jose Hotel

One Man Is Slightly Injured. But Other Guests Escape.

SAN JOSE, Oct. 21.—An explosion caused by a bomb made of guncotton wrecked the second story of the Geneva rooming house here shortly after midnight last night and hurled John Camobbra, a roomer, out of his bed. The explosion tore away the floor, wrecked the walls of the hallway and blew off the roof over the room in which the bomb exploded. Camobbra suffered only slight injuries and 21 other guests escaped injury.

The explosion was heard ten blocks away and brought a great crowd to the scene. The fire department was summoned to extinguish the flames which started in the hallway. The concussion opened several doors in the building and broke every window.

John Pianto and Thomas Mondra, proprietors of the place, were also thrown from their beds, but suffered no injury. They were unable to furnish the police with any definite clews that might solve the mystery.

It is believed by the police that the bomb was placed in the hotel by some person as revenge against the proprietors of the place, or against some roomer. Camobbra, in front of whose door the bomb exploded, told the police that he knew of no enemies and could not imagine why he had been singled out, unless his room had been mistaken for that of some one else.

The police were in possession of information late today to the effect that a man carrying something under his arm had been seen in the rooming house shortly before the explosion occurred. The proprietors of the place are Italians and the roomers are all Italians.

Northcliffe Advises Filipinos to Stick

BY UNITED PRESS
LEASED WIRE TO TRIBUNE.

MANILA, P. I., Oct. 21.—Should war on the Pacific follow any possible failure of the disarmament conference, England and the United States would act as one nation, Lord Northcliffe, British publisher, declared here today.

For that reason, Lord Northcliffe advised the Philippine Islands to remain under the American flag for their own good.

Northcliffe likened relations between the islands and the United States to the relations between England and Canada.

He expressed surprise at the absence of poverty in the islands and declared Philippine schools and hospitals which he had visited were equal to such institutions in the United States and England.

Colorado Bank Is Robbed of $50,000

BY UNITED PRESS
LEASED WIRE TO TRIBUNE.

DENVER, Oct. 21.—A telegram received by police here today from the sheriff at Wray, stated that the bank at Vernon, a small town near there, was robbed of $50,000 in notes and negotiable securities last night by two men.

One hundred dollars in cash was obtained, according to the message. The bandits escaped in a motor car.

Food for Destitute Miners Is Held Up

BY INTERNATIONAL NEWS SERVICE
LEASED WIRE TO TRIBUNE.

WEST FRANKFORT, Ill., Oct. 21.—Armed guards, claiming to be officers, have refused to permit representatives of the United Mine Workers of America to unload foodstuffs at Roseclair, Hardin county, to feed destitute families of unemployed Fleursparh miners, Lon Fox, president of district No. 9, United Mine Workers of America, advised Governor Small in a telegram from here today.

Destroyers Welcome Admiral Earl Beatty

BY ASSOCIATED PRESS
LEASED WIRE TO TRIBUNE.

NEW YORK, Oct. 21.—Escorted by a squadron of American destroyers, which picked the liner Aquitania up before dawn off Ambrose lightship, Admiral Earl Beatty of the British Navy arrived here today as the guest of the American Legion. The admiral will attend the Legion convention in Kansas City.

Moon Off Its Paths, Astronomer Reports

BY UNITED PRESS
LEASED WIRE TO TRIBUNE.

LONDON, Oct. 21.—The moon is slightly off its proper path and 12 miles ahead of its schedule, Astronomer Crommelin of Greenwich observatory announced today. A study of this week's eclipse shows the moon to be out of line, probably due to some magnetic force unknown, he said.

YOUNG REDS INVADE U. S. FOR REVENGE

More Than 100 Communists of Europe Slip Through the Lines to America for Reprisal of Italians Executed

More Threats Sent Ambassadors and Extra Precautions Taken to Guard Envoys; Brussels Mob Is Dispersed

PARIS, Oct. 21.—(By the Associated Press)—French police officials asserted today that more than 100 members of the young communist organization in Europe had slipped through the immigration lines and reached the United States within the last two months for the purpose of "causing trouble" if the two Italians, Sacco and Vanzetti, were executed for the murder of which they were convicted in Massachusetts last summer.

Many of these men, the officials said, had been refused passports at the American passport bureau in Paris, but later were able to get to America by other means. The police now are working on the theory that some of these communists who failed to get through the lines were responsible for the bomb sent to Ambassador Herrick, which blew up in his home on Wednesday. This theory is the result of a threat made by a young communist, who said he was an Italian, at the American passport offices here last Monday, when the officials told him they could not give him a vize for America unless he conformed with the regulations. The applicant, who gave his age as 22 years, became angry when refused, exclaiming "somebody will get killed for this." A guard was immediately placed at the entrance to think, may be one of the group rethink, may be one of the group responsible for the bomb sent to the ambassador and the threats made against American officials in France.

FINDS 66 MORE LETTERS OF PROTEST.

Ambassador Herrick, when he returned to his offices this morning, found 66 additional letters of protest in connection with the Massachusetts case, two of them containing threats of reprisals against Americans if the executions took place. The guard at the Embassy was increased today and every possible precaution has been taken to protect the passport bureau, the reparations commission officers and the American consulate.

By HENRY MILLER,
United Press Staff Correspondent.

PARIS, Oct. 21.—One thousand policemen will guard the American embassy and the residence of Ambassador Herrick tonight to prevent a threatened march of Communists and a demonstration against the United States in favor of the release of Sacco and Van Zetti, Communists, convicted of murder in Massachusetts.

Steel blinds will be drawn at the embassy and Herrick's home, and armed guards will prevent Communists, who are to hold a monster mass meeting at the Salle Wagram, from approaching either building.

Hundreds of threatening letters of protest against the sentence passed upon the convicted Communists continued to pour in through the embassy mails today.

Blowing up of the building where the passport office and the reparations commission are housed was threatened in one letter and extraordinary precautions were taken.

BRUSSELS REDS ARE DISPERSED AT EMBASSY.

BRUSSELS, Oct. 21.—Police today dispersed a Communist gathering in front of the American embassy here and made several arrests after the demonstrators had become noisy.

The disturbance was part of the International Communists effort to secure the release of Sacco and Van Zetti, convicted of murder in Massachusetts.

LONDON, Oct. 21.—Threatening letters purporting to come from Communists, demanding the release of Sacco and Van Zetti, convicted of the murder of a paymaster in Massachusetts, were received today by Ambassador Harvey.

GUARD JUDGE'S HOME IN MASSACHUSETTS.

WORCESTER, Mass., Oct. 21.—The Worcester police are guarding the home of Judge Webster Thayer of the Superior court at 180 Institute road to ward off any attempts by radicals to destroy or damage the building.

This was one of the steps taken when police machinery of the city and State was set in action to prevent radical outbreaks in protest to the conviction of Sacco and Van Zetti for the murder of a South Braintree paymaster. Judge Thayer presided at the trial in Dedham.

Home Brew Makings Seized in St. Louis

BY ASSOCIATED PRESS
LEASED WIRE TO TRIBUNE.

ST. LOUIS, Oct. 21.—Federal prohibition agents yesterday seized large quantities of malt extract, hops, bottle cappers, crocks, siphons and other commodities which could be utilized in the manufacture of home brew, in the store rooms of a local importing company. The seizure was made by Andrew McCampbell, general prohibition agent from Washington. No arrests were made.

McCampbell said similar seizure would be made in several other cities. Members of the importing company said the seizure was regarded as a plan of the government to make a test case to determine whether dealers may sell hops and malt extracts, and similar necessities for home brewing.

'If We Fail Again We'll Be Hanged,' Declares Lenine

MOSCOW, Oct. 21.—(By the Associated Press).—Nicholai Lenine, the Russian soviet premier, in a speech here today on Russia's new economic policy, declared:

We must face the fact that we are re-establishing capitalism and also the question whether the peasantry will follow the capitalists or the communists. If the capitalists organize quicker and better they will send us communists to the devil.

Our problem is to make the future capitalism subject to the state and serve it.

The present return to capitalism is not the re-establishing of private ownership, but of personal communistic interests. In order to reorganize our economic life we must interest every specialist; and in this we have failed so far by direct attack. Now we must make a turning movement. If we again fail, everyone of us will go to the devil and be hanged, and will deserve it.

I say to you: "Go into business. Work with the capitalist by your side, both Russian and foreign, who will get 100 per cent out of you. Let him get rich, but learn from him, and only then will the true communistic republic be created. It is hard, difficult, wrenching toil, but all of us must do it, as there is no other way out."

Lisbon Looted; British Warship Being Rushed

Government Ministers Reported Assassinated in Revolution.

LONDON, Oct. 21.—The admiralty, it was announced today, is sending the warship Calypso from the Mediterranean to Lisbon in consequence of the representations of British firms and British residents of the Portuguese capital. They express apprehension over the result of the recent political developments there. News received in official quarters reports quiet prevailing in Lisbon today. Looting, however, had occurred on a large scale previously, causing the British interests to request the presence of a warship.

The new foreign minister at Lisbon declared that the government had adequate forces to maintain order.

The streets of Lisbon were well policed today by the Republican guards.

LONDON, Oct. 21.—Warships bombarded Lisbon Tuesday night after Premier Granjo had been seized by the revolutionaries, according to a Lisbon despatch to the Evening News today.

TWO STATESMEN REPORTED SLAIN.

LISBON, Oct. 21.—(By Associated Press.)—Antonio Granjo, premier and minister of the interior, and Jose Carlos Maia, former minister of marine and colonies, were assassinated during the military outbreak against the government on Wednesday which resulted in the setting up of a new administration.

Newspapers here print an offibial note from the junta directing the national movement which placed the new government in power, vehemently protesting against the assassination of these two public officials and other devoted Republicans. The note adds that those guilty should be delivered to justice.

NEW CABINET FORMED BY REVOLUTIONISTS.

LONDON, Oct. 21.—Despatches received in London from Lisbon say that Machado dos Santos, founder of the Portuguese republic, and once its president, and Carlos Silva, also were assassinated. Lunna Leal, former minister of finance, was wounded.

Colonel Manuel Coelho, as premier and minister of the interior, heads the new Portuguese cabinet. Despatches from Paris describe Coelho as a monarchist leader, but the Portuguese legation states he is a Republican.

The other members of the new cabinet, according to news received by the Portuguese legation, include.

Minister of justice, Vasco de Vasconcellos.

Minister of finance, Francisco Antonio Correi.

Minister of foreign affairs, Viega Simoes.

Four Men Are Killed In B. C. Train Wreck

BY UNITED PRESS.
LEASED WIRE TO TRIBUNE.

VANCOUVER, B. C., Oct. 21.—Three trainmen and an unidentified man are dead and one trainman and an unidentified man seriously injured as a result of a mysterious wreck last night in the Palizer tunnel on the main line of the Canadian Pacific, 12 miles east of Golden, B. C. The known dead are:

PALMER DEAN, engineer; R. RICHMOND, fireman, and G. H. GOODWIN, all of Revelstoke, B. C.

The train struck an obstruction in the tunnel and was wrecked.

Buffalo Bill's Widow Dies in Cody Home

CODY, Wya., Oct. 21.—Mrs. William F. Cody, widow of Buffalo Bill, died at her home here late last night after a long illness.

Mrs. Cody (Alice Frederici), became the bride of William F. Cody March 6, 1866, when the plainsman was only 21 years old. At that time Cody had already killed an "Injun."

Buffalo Bill died several years ago and his body was buried on the top of Lookout Mountain, near Denver, at his request. It is probable that his widow's body will be buried beside that of her husband.

WALKOUT OF RAIL MEN HELD UP BY GOVERNMENT PENDING NEW LABOR BOARD HEARING

Federal Summons to Brotherhood Heads Means There Will Be No Strike Unless Workers Defy U. S.

RAILWAYS INCLUDED IN ORDER

CHICAGO, Oct. 21—(By the Associated Press).—The United States Railroad Labor Board today, backed by all the authority which the government can place at its disposal, called the railroads of the country and the five big unions to appear here next week and solemnly warned the unions not to strike until the board has heard their grievances and rendered a decision.

The board's action practically means there will be no strike October 30 unless the unions should choose openly to defy the government, for it is hardly probable that a decision will be rendered by the board before that date.

DISPUTE MENACE TO NATIONAL COMMERCE

The board also said that insofar as the threatened strike is the result of a dispute between the carriers and their employees concerning wages and the rules and working conditions this board hereby assumes jurisdiction of said dispute on the statutory ground that it is likely substantially to interrupt commerce."

The text of the resolution follows:

Whereas, it has come to the knowledge of the U. S. Railroad Labor Board that a dispute exists between the carriers and the organizations of their employees;

Whereas, information has come to this board that a conference was held in Chicago on the 14th day of October, 1921, between certain of the executives of said carriers and certain executives of said organizations of their employees relative to the matters in dispute at which conference no agreement was reached; and

Whereas, immediately following the meeting it was announced through the public press that the executives of said organizations of railroad employees had issued and sent out to the members thereof orders or written authority to strike and that a strike vote had been taken on the lines of the carriers mentioned, and

Whereas, the board's information is to the effect that said strike is threatened on two things: First, in opposition to the wage reduction in decision No. 147 of this board, and, second, on account of an unsettled dispute both as to wages and working conditions; be it therefore

Resolved, by the United States Railroad Labor Board: First, in so far as said threatened strike is in opposition to and a violation of Decision No. 147 of the board, the above named labor organizations and each of said carriers be and hereby is cited to appear before this board for hearing as to the question whether or not they have violated or are violating Decision No. 147, and second, that in so far as said threatened strike is the result of a dispute of said carriers and their said organizations of employees concerning wages and rules and working conditions, this board hereby assumes jurisdiction of said dispute on the statutory ground that it "is likely substantially to interrupt commerce," and said carriers and said organizations of employees are hereby cited to appear before this board at Chicago, Illinois, for a hearing of said dispute.

The hearing on both of the foregoing matters is set for Wednesday, Oct. 26, 1921, at 10 a. m.

Be it further resolved, that the secretary of the board notify each of said carriers and its said organization of employees both by wire and by mail, of the date of said hearing, and furnish each of them with a copy of this resolution.

Be it further resolved, that both parties to said dispute are hereby directed to maintain the status quo on the properties of said carriers until said hearing and decision.

LEE AND STONE READY TO OBEY.

CLEVELAND, O., Oct. 21.—(By Associated Press.)—W. G. Lee, president of the Brotherhood of Railroad Trainmen, had not received official notice of the above action at 1:30 p. m. When the despatch was read to him Lee said:

"While I am very busy here, I am perfectly willing to obey any order from the board or any other proper authority that will tend to prevent the strike."

"I have not received an order to appear before the Railroad Labor Board next Wednesday, but if I am ordered to do so I certainly will be there," said Warren S. Stone, president of the Brotherhood of Locomotive Engineers. "You may also say that the other chief executives of the railroad transportation brotherhoods will attend such a meeting and will go anywhere they are ordered to appear in connection with a settlement of the strike.

500,000 MORE MEN WILL JOIN STRIKE.

CHICAGO, Oct. 21.—Two more powerful railroad unions, representing a combined membership of 500,000 men, threw their lot with the five big brotherhoods late today when their leaders called a strike for October 30.

E. H. Grable, president of the United Brotherhood of Maintenance of Way and Railroad Laborers, announced his organization of over 400,000 men would strike against the wage cut of last July and abrogation of certain working agreements.

Timothy Healy, president of the stationary engineers, firemen and oilers, stated his organization of 40,000 men would walk out in protest against wage slashes. Healy said formal announcement of the strike date would be made tomorrow.

AMALGAMATED MEAT CUTTERS TO STRIKE.

CHICAGO, Oct. 21.—Strike of workers in another of America's vital industries loomed today when the Amalgamated Meat Cutters and Butchers' Union announced that 35,374 employees of the packers had voted to permit the executive committee of the union to call a walkout. Only 3459 voted against the strike, it was said. The committee is to meet next Wednesday to take definite action.

WASHINGTON READY FOR MARTIAL LAW.

SEATTLE, Oct. 21.—Preparations are being made to call out every National Guardsman in the state in the event the nation-wide railway strike is called, it was admitted today by Adjutant-General Maurice Thompson.

U. S. TO COMMANDEER TRUCKS DURING STRIKE.

WASHINGTON, Oct. 21.—Secretary of Commerce Hoover today indicated that the first step by the federal government in event of a rail tie-up will be to press into service as partial substitutes for the roads the millions of motor trucks throughout the country.

The department of commerce is planning to suggest to governors of all the states that preparations be made to commandeer trucks to move food, fuel and other supplies in the event the strike materializes. A complete record of all trucks is in the hands of state authorities because of the motor car license system.

Hoover, in the event of a strike, is also making preparations to conserve the gasoline supply of the country, which would be vital to his truck transportation system.

KANSAS PREPARES TO OPERATE RAILWAYS.

TOPEKA, Kan., Oct. 21.—In case of a railroad strike the state government in Kansas will operate the lines within the state, if it becomes necessary, under the Kansas industrial court law, Governor H. J. Allen announced today.

RAIL STRIKE CHIEF FOR S. F. ON GROUND.

SAN FRANCISCO, Oct. 21.—N. H. Memitz, vice-president of the Order of Railway Conductors, who was named by the Big Four Brotherhoods to direct the proposed railroad strike here, established headquarters today following his arrival from Chicago. Memitz announced that he would confer with the other brotherhood heads within the next few days and expected to issue a statement after the meeting.

The Southern Pacific Company's electric suburban system will be tied up, he said, although the ferries across the bay may continue to operate. The strike is not expected to affect the competing system, the San Francisco-Oakland Terminal Railways (Key Route).

The Southern Pacific railroad advertised for workers to take places of men who go on strike. The Western Pacific company announced it would take no action until next week.

Drunken Man Slays Two, Slashes Third

BY UNITED PRESS
LEASED WIRE TO TRIBUNE.

CHICAGO, Oct. 21. — A whisky-crazed white man, armed with a long butcher knife, ran amuck in Chicago's negro section early today, killing two persons and wounding a third.

Two white men also stabbed a negro policeman who attempted to stop an argument in a cabaret.

Daisy Jackson was the first victim of the booze-crazed man. Witnesses said they saw a white man follow her into an alley. Screams were heard and the woman was found dead with her throat cut.

The same man cut the throat of Louise Franklin. She was fatally injured, says police report.

Later the same man attacked Mannie Williams and killed him.

Following Miss Jackson's murder, her sister, Suzanne, 8 years old, was missing, and has not yet been found.

Knox's Death Causes Committee Changes

BY UNITED PRESS
LEASED WIRE TO TRIBUNE.

WASHINGTON, Oct. 21.—Senator Curtis, Kansas, was made chairman of the Senate rules committee, and Senator Wadsworth of New York, a member of the foreign relations committee, to fill vacancies caused by the death of Senator Knox of Pennsylvania, at a meeting today of the Republican committee on committees.

Figures on New Charter Again Denied by Sponsors

(Continued from page 1)

ment, which privileges you and I as men and women of Berkeley wish to preserve for ourselves and our children, are not for sale.

"You may say that this is sentiment. True; but throughout all the ages sentiment, finding expression in noble and generous impulses, has been one of the mainsprings of human thought and action. The bravest, the most progressive, the most worthy achievements of human beings have largely been animated by these impulses."

STAATS CHALLENGES FIGURES ON SAVINGS.

Figures cited by proponents of consolidation showing savings to be effected under the charter were challenged by Staats.

"If Charlie Spear hadn't spent so much time discussing Thelen, he'd have had time to give you the itemized figures demanded of him," declared Staats.

Staats challenged Spear's general figures of purported savings. "I can't believe he's right," he said. "I don't know where he got them."

To offset the alleged savings in the purchasing department of the county under a centralized government Staats declared would be the increased cost of building and maintaining warehouses for the wholesale quantity of goods which it is planned to purchase.

"Under this plan you'll have an overhead that will more than offset any savings that may be effected in the wholesale purchasing of your supplies," he pointed out.

"The city of Berkeley is good enough for us; we know what our tax rate is now; we don't know what it will be," said Staats. "Oakland says that when she has made a success of her consolidated government, that Berkeley will come hat in hand begging to be taken in. Let them organize first and deliver the goods and if they make such a howling success of it as they claim, then maybe we'll consider going in."

DIVISION PROBABILITY ADMITTED BY SPEAKER.

Professor McMurray, in presenting his argument for the charter, did not hesitate in openly admitting the probability of county division should the merger plan carry on November 15.

"If the charter carries in Oakland, then eventually that city may annex Piedmont, although that city votes unanimously against it," said the professor. "The same also applies to Emeryville. This is an extremely intricate scheme and it is important that the voters know what they are voting for. It is useless to talk that there will be no county division if Oakland herself votes for a division of the county by supporting the charter. Piedmont and Emeryville, as satellites, will be swallowed up to form a greater Oakland.

"Berkeley then has an opportunity of forming her own city and county government. You can then initiate your own proceedings for self-government. If the voters register no in the city of Berkeley and no in the city of Oakland, then the thing is at an end. If Oakland votes yes, then Berkeley will be given opportunity to go it alone."

CZARISM DENIED BY PROFESSOR McMURRAY.

Professor McMurray declared that at the present time the county of Alameda was governed from Sacramento and pointed to the fact that the new charter would insure home rule.

"The charter permits self-government in local communities," he declared. "You can't be forced into it, however, unless you want to go." He denied that there was 'czarism' in the county manager plan as proposed for the charter.

"The city or county manager brings back responsibility and power where they belong," he said. "It is the opposite of czarism, which is power without responsibility. Here we have responsibility and power. It is the same fundamental principle of government under which the President of the United States and the Governor of California conduct business.

"I admit that if we don't adopt this charter civilization won't end," said the professor. "We can manage to worry along for some years until another charter is drafted. We may improve a charter next time, for we can learn by experience, but it is certain that something will be done along this line within a decade.

"We must forget local friendships for our office-holders; we must forget local pride in our own particular block and the block adjoining us; we must look at this thing as a totality. If there is vice in Oakland, we can't escape. We must do something to protect ourselves. This side of the bay is one. We can't escape that fact."

"Why run to sentiment?" demanded Spear in his address. "You can't put a Chinese wall around Berkeley. There are great problems to settle which all Eastbay communities must settle together."

BERKELEY'S UNIQUE POSITION IS CITED.

That Berkeley occupies a unique place as a city in that it is the site of the University of California was another argument advanced by Thelen why the college city should preserve its identity. Thelen's argument against consolidation was in part as follows:

"At the outset, I wish to make clear the fact that the citizens of Berkeley who are opposing this proposed consolidation have nothing but good-will for our sister city to the south. We recognize Oakland's right to vote as she pleases on this issue without interference from Berkeley. My own position in the matter will be apparent when I say that although I have received a number of invitations to speak against the proposed consolidation before various organizations in the City of Oakland, I have, in each instance, replied that I do not desire to give advice to the people of Oakland as to how they shall vote, and that whichever way they vote, they will have my good wishes.

"I am satisfied that this is also the position of all the other members of the Berkeley Protective Association. We citizens of Berkeley are looking far beyond the immediate issue now before us. We know that after this proposed consolidation has been defeated, problems of great importance will, from time to time, arise for constructive solution by harmonious action on the part of all the cities on this side of San Francisco bay.

PRESERVE FRIENDLY RELATIONS, HE URGES.

"It is our hope that the utmost friendly relations may be preserved between these various cities so that in the solution of these other problems with which we shall be confronted, there will be the most cordial and the most effective co-operation between all of these cities. We citizens of Berkeley, therefore, are in the present fight not because we are against Oakland, but because we are for Berkeley.

"I have always been more interested in fundamental principles than in the picking of flaws. It would be possible to invite your attention to various sections of this proposed charter which might properly be made the subject of criticism. However, to my mind, the one fundamental issue in this campaign, insofar as the people of Berkeley are concerned, is the effect which the proposed consolidation would have on our powers of local government. To that single issue, I propose to address myself.

"Professor McMurray has invited your attention to the general framework of government for the proposed city and county of Alameda. He has pointed out that the legislative body of the proposed city and county will be a Metropolitan Council of seven members, one elected from each of seven districts, or wards, and that Berkeley will have but two out of these seven councilmen—a hopelessly minority position; that in addition to these councilmen, the only other officers of the city and county for whom the people will be permitted to vote will be the district attorney, the assessor, the auditor and the judges; that the Metropolitan Council will appoint the mayor and also the city and county manager; that the mayor, in turn, will appoint the Board of Education and the Civil Service Commission; and that the city and county manager will appoint practically all the other commissions, boards, departments, bureaus, officers and employees provided by the proposed charter.

POWERS ARE TAKEN AWAY FROM CITIES.

"He has told you that this charter provides that there shall be ten boroughs in the proposed city and county, each borough with a board of five trustees receiving no salaries—a highly appropriate provision in view of the fact that there will be nothing left for these boards of trustees to do. Also, he has admitted frankly that it was the purpose of the Board of Freeholders to take away from Berkeley and the other cities of Alameda county most of their powers of local government. These powers are to be centralized in the most ruthlessly centralized government ever attempted to be imposed on any American municipality.

"Turning now from the general framework of the proposed city and

(Continued on Page 16, Col. 2)

★111 one eleven

Three Friendly Gentlemen VIRGINIA BURLEY TURKISH

The perfect blend of the three perfect cigarette tobaccos in one perfect cigarette

one-eleven cigarettes 20 for 15¢

The Tuxedo Store Co. ★111 FIFTH AVE.

We are FOR consolidation

The Time to Buy BOYS' OVERCOATS

—is BEFORE they're needed. Have YOUR boy's topcoat ready, waiting for him; to meet the very first cold snap. A minute later may be *too late*

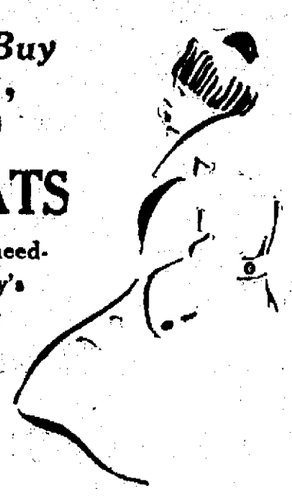

Children's Overcoats

Sturdily made all-wool cheviot top coats, in blue, brown, tan and green mixtures; Raglan shoulders; sizes 3 to 10 years—$11, $12.50, $13.50 and $15.

Youths' Overcoats

New heavyweight cloths, plaid inside; in brown and tan mixtures; Raglan shoulders; sizes 11 to 18 years—coats that will wear the young man for several seasons—$20, $22.50, $25.

Boys' Raincoats

Tower's Fish Brand guaranteed slickers, sizes 8 to 16 years $3. Hat to match 50c
Extra heavy black rubber coats, in sizes 4 to 16 years, $5.00. Hat to match $1.15
Tweed raincoats, plaid inside, in many different mixtures; sizes 6 to 16 years..$10
Suede cloth raincoats, in tan and brown; silk finished lining; sizes 6 to 14 years $10

Arthur Ramage Co. 1511 Washington

BOYS' DEPT. —3rd floor

Oh, happy neck! —there's style and dash and comfort in a hand-tailored Strand soft collar

—made by the makers of Grayco soft collars and cravats

If your dealer cannot supply you, send to the manufacturer, Marion R. Gray Co., Los Angeles.

Any Body Can Dress WELL ON CREDIT

$1.00 a week and up

ready made or made to order suits, overcoats, and hats.

PEERLESS 587 Twelfth St. Bet. Wash. and Clay. Oakland

S. F. Store 88 Kearny st.

568-572 Fourteenth Street, Toggery CLOAK & SUIT HOUSE Bet. Clay and Jefferson Sts.

Wonderful Coat Values

Are Presented in This Sharply Underpriced Group

Bought Underprice--- ---Offered Underprice

These fine Winter Coats represent models collected with painstaking care by our buyer, one, two and three at a time, from foremost makers of high-grade Coats. In practically every instance they were virtually "gifts" to us in consideration of past and future business. At tomorrow's price they afford values in Coats of the finer type that we have seldom, if ever, equaled.

$25 $35 $49.50 $59.50 $69.50 $89.50 $125 $185

Finest Quality Materials

Pollyanna, Velour, Veldyne, Suedene, Luxura, Marvella, Evora, Broadcloth, Moussyne, Gerona, Duvet de Laine, Normandy, Orlando, Panvelaines, Bolivia

Finest Fur Trimmings

Beaver, Wolf, Mole, Squirrel, Australian Opossum, Black Opossum

Extraordinary Values in Suits

BOUGHT UNDERPRICE OFFERED UNDERPRICE

$25

Fur trimmed Suits in Velour, Yalama and Tricotine; Tailored Suits in Tricotine, Tweeds and Mannish Mixtures. Matchless values at this price.

Rare Purchases Bring These New DRESSES

BOUGHT UNDERPRICE OFFERED UNDERPRICE

$25

When the women of Oakland are offered Dresses such as these for $25 it is time to sit up and take notice and supply their winter Dress needs. There are Tricotines, Twills, Canton Crepes, Chiffon Velvets, Georgettes and Satins in beautifully beaded, embroidered and silk stitched models.

Stunning New Skirts

BOUGHT UNDERPRICE OFFERED UNDERPRICE

$10

Wool Plaid Skirts in entirely new color combinations; also exceptionally attractive Prunella Skirts in stripes and checks. These Skirts are rare values.

DOWNSTAIRS DEPARTMENT

BOUGHT UNDERPRICE NEW COATS OFFERED UNDERPRICE

$14 — *These Coats come in Suedene, Velours and Mixtures in plain and fur trimmed styles for women and misses. There are Plush Coatees included.*

$18 — *These Coats are truly sensational values. They were bought at great price concessions and are offered at a really worth while saving.*

$22

SKIRT Special

These Pleated Plaid Skirts are the snappiest we have shown in months. Entirely new plaid color combinations, stripes and checks.

$6.95

BOUGHT UNDERPRICE DRESSES OFFERED UNDERPRICE

Here in the Downstairs Department you will find exceptional Dress Values. There are Tricotines, Serges, Canton Crepes, Georgettes, Satins and Mignonettes in many attractive styles, beaded, embroidered, or braid trimmed.

$9.75 $14.75 $19.75

$10 CHILDREN'S COATS $15

Quality Velour Coats in plain and fur trimmed models are offered at these two special prices. Sizes 6 to 14 years. Big values.

Jumper Dresses

These Jersey Jumper Dresses come in the slip-on effect with pockets and belt. They are exceedingly smart.

$4.95

COUNCIL TO BACK CITY ATTORNEY AGAINST CRITIC

Complaint That Terminal Case Not Properly Handled Declared Unwarranted.

Replying to a letter recently sent to the city council, in which Dr. L. F. Herrick complained that the city attorney is not fighting very hard for the city's interests in the case of the Parr Terminal company against the city of Oakland, City Attorney Leon E. Gray today addressed to the council an analysis of the Herrick charges. Gray says that many of Herrick's premises are minor matters which would not affect the case.

The council resolved to send Herrick a letter, clearing Gray.

After analyzing all of Herrick's points, which are based on technical legal contentions, Gray concludes:

"The charter places with your city attorney the responsibility for handling this litigation and as long as I have it in my charge I shall continue to represent the city's best interests as I see them. I do not understand that my duties as city attorney or my responsibilities as an officer of the court would justify me in presenting to the court any defenses which I believe to be without merit."

A copy of the letter will be sent to Herrick, with the comment that "the council sees no reason to interfere with the conduct of the city attorney."

Russians to Resume Liquor Manufacture

MOSCOW, Oct. 20.—(By the Associated Press.)—The superior Economic Council has decided to permit the manufacture of alcoholic beverages in Soviet Russia, partly for export, with a government monopoly, it was announced last night. Establishments for the purpose, it is stated, will soon be offered to lease to private concerns.

Vodka and other liquors have not been, manufactured in Russia for five years, and such beverages, except for Georgian wines, are unobtainable throughout Russia. Even alcohol for medical purposes is scarce.

Traffic Is Blocked By Derailed Train

BY INTERNATIONAL NEWS SERVICE LEASED WIRE TO TRIBUNE.

REDDING, Oct. 21.—Derailment of an engine and three cars of a freight train near Castell on the Southern Pacific railroad today blocked traffic over the Shasta route for several hours.

Educators and Parents Discuss School Problems

Warnings that the entire system of education might be pulled down unless repetitions of such acts as were discovered in San Francisco this week when a drug peddler was arrested selling narcotics on the steps of a high school, were guarded against were sounded by Harry Boyle, president of Oakland board of education, before the annual reciprocity luncheon of Oakland Federation of Mothers' Clubs at Hotel Oakland yesterday.

"Only one body of people can guard against such heinous crime and that is the mothers," Boyle declared.

Superintendent of Schools Fred M. Hunter was the principal speaker of the after-luncheon program.

"The ideal school is here in Oakland," he announced. "It is on the waterfront of West Oakland. It is rendering service to all types of boys and girls, preparing them for citizenship and their work in the world."

"Working shoulder to shoulder with parents and the home, this type of school makes America safe for democracy and democracy safe for itself," Hunter said.

"The hope of America's democracy is good government and that good government rests with the completeness that your organization performs its task and co-operates with others in the same big purpose," the superintendent concluded.

Approximately five hundred mothers and educational leaders thronged the ivory ballroom at the annual luncheon. Principals from all of Oakland's schools were present. Mrs. Peter J. Kramer, president of Oakland Federation, presented Mrs. J. W. White, reciprocity chairman, who presided as chairman. Oakland city was represented by Commissioner Frank Colbourn, who made a brief address.

Among other speakers were: Mrs. W. H. Marston, president, second district, California Federation of Mothers' Clubs; Horace Jones, superintendent of Piedmont schools; C. A. Harwell, president, Alameda County Educational Association; E. W. Kottinger, president, Principals' Club; O. R. Vorhies, president, School Men's Club; Miss Elizabeth Arlett, president, California Teachers' Association, Bay section; Mrs. W. B. Stanton, president, Berkeley Federation of Mothers' Clubs; Mrs. J. J. Ledwith, president, San Mateo Federation; Miss Joyce Lobner, president, Oakland Schoolwomen's Clubs; Miss Alice Brookman, executive secretary, Oakland Y. W. C. A., and Mrs. Sue Fratis.

Community singing was led by Glenn C. Wood. Norman Macdonald rendered a program of baritone numbers.

Thousands to March in Honor Of Visiting Traffic Officers

Details are complete for the big parade tomorrow at 2 o'clock which will usher in the fourth annual convention of the International Traffic Officers' Association, which convenes at the municipal auditorium Monday morning. Promptly at the designated hour the parade will move up Broadway from Third street, it was announced today by Sargeant J. H. Nedderman, head of the bureau of traffic of Oakland, and will march in six divisions over the main business streets of the city.

H. B. Quick, director of the parade, will act as grand marshal with Captain John W. O'Connor, chief of traffic of New York City, acting as marshal.

Chief of Police James T. Drew and Sergeant J. H. Nedderman will march at the head of the parade, with Commissioners Frank Colbourn and Al Carter. The second division includes the R. O. T. C. cadets, the cadet bands and Batteries E and B of the 143d Regiment of Field Artillery, California National Guard. The division will be commanded by Major Harry F. Huber and Major McCaughey.

With Assistant Fire Chief Lutke and aides in charge of the third division, the organizations included in the section of the line of march include the fire departments, recreation and health departments and city employees.

The fourth division consists of all the school children of the city and their bands in command of H. H. Matthieson and Howard Welty, principal of the Lockwood school. Division number five consists of all war organizations, the American Legion, Spanish American War Veterans, Veterans of Foreign Wars, Red Cross Workers, Disabled War Veterans and others.

The G. A. R. Veterans will be honored guests and will ride in automobiles at the head of the parade.

Brumfield Cuts Own Throat in Oregon Cell

ROSEBURG, Ore., Oct. 21.—Physicians today held in doubt the recovery of Dr. Richard M. Brumfield, convicted murderer, who last night was found unconscious in his cell cot with his throat badly slashed.

Brumfield was convicted at midnight Wednesday night of the murder of Dennis Russell, hermit laborer, the night of July 13, beheading the body and attempting to burn it. He will receive the death sentence.

Brumfield's sentence tomorrow may be postponed because of his condition, it was indicated.

MITE-BOX IS OPENED.

RICHMOND, Oct. 21.—The annual mite-box opening of the Woman's Home Missionary Society of the First Methodist church was held this afternoon at the home of Mrs. J. P. Smith on Nevada avenue.

GAINING IN RACE FOR SHRINE QUEEN

Oakland's chance of crowning the Queen of the Islam Temple Shrine Circus and Arabian fete in San Francisco on Monday night is rapidly increasing. Miss Eva Bullington, Oakland's candidate, holds the third place among the candidates and promises to give her competitors for the coveted place a merry run before the polling closes at 10 o'clock tomorrow night. Shriners, fraternal and clubmen generally are backing the claims of the local girl, who is identified with the physical education department of the city's schools. Sacramento valley, where she formerly resided, has fallen into line, and is giving substantial support to Miss Bullington.

A bevy of college girls have been in attendance upon the Shriners' Circus this week, interesting the visitors in the Oakland girl's candidacy. In the number are: Miss Blondelle Van Arsdell, Miss Dorothea Martin, Miss Vivian Martin, Miss Elsa Walter, Miss Marion Baxter, Miss Hylah Jalbert, Miss Vera Wise, Miss Mary Herrick.

The most popular candidate will be crowned queen of the fete amid great pomp and splendor on Monday night. Not only will she be sovereign over the brilliant function, but her reward will be a coupe. The four young women who claim the next highest number of votes will be named ladies in waiting to the queen and be given as souvenirs diamond rings.

Islam Temple and Shrine Circus is being held in the Exposition Auditorium in San Francisco for the benefit of the entertainment fund for the 250,000 guests who will visit California next June during the meeting of the Imperial Council of the Shrine in San Francisco.

$26,771.30 Paid for Injury at Crossing

The largest claim for personal injuries ever paid by a California traction company was liquidated yesterday when a check for $26,771.30 was received from the San Francisco & Oakland Terminal Railways by Ostrander & Carey, attorneys for Mrs. Matilda Dunbar. Payment of the claim followed refusal of the Supreme Court to give further hearing to an appeal from the District Court of Appeals, asked for by attorneys for the traction company and in which the attorneys for every traction company in California joined.

Interest in the suit was general throughout the state because of the question raised by the plaintiff of right of way at crossings. Superior Judge Harris, who presided at the trial of the case, upheld the contention that right of way belongs to the vehicle which first arrives at the crossing. The District Court of Appeals upheld Judge Harris, and the Supreme Court, by refusing further hearing, has in effect also upheld Judge Harris. On this question of right of way depended much of the right to sue the traction company.

The suit arose out of the injuries sustained by Mrs. Matilda Dunbar on the evening of August 2, 1916, when the buggy in which she was riding with her husband, William Dunbar, was struck by a street car.

Frank Cary, Old Actor, Is Buried Here

Frank M. Cary was buried yesterday.

Cary was the first and youngest of the popular ministrels of the period of 1860. He came across the plains in 1850 at the age of 6, settling with his parents in Portland. In 1856 he started his ministrel career in that city, singing ballads. He ran away from home and went to San Francisco, where he found employment at the old Gilbert melodeon. There he sang with Lotta Crabtree when she was but 15 years old, and at the beginning of her famous career. He also sang with Johnny de Angelis, father of Jefferson de Angelis, who became a musical comedy star. He was also associated with Jake Wallace, Coghill and Cooper, as well as other famous ministrels of that period.

Cary later came to Oakland, where he was very popular.

I. W. W. Defended by Prisoner on Trial

At the trial today of the six men charged with criminal syndicalism, Howard Welton, one of the accused, who made the opening statement for the defense, admitted that he is a member of the I. W. W. He endeavored openly to justify the existence of the I. W. W. and prophesied an er aof industrialism that will sweep the world.

Welton read extracts from pamphlets and I. W. W. poems.

Two witnesses were placed on the stand to testify to the good character of Welton.

Whisky, Dope Worth $250,000 Seized

NEW YORK, Oct. 21.—A quarter of a million dollars' worth of drugs and whisky were seized after a desperate pitched battle, when the White Star liner Celtic docked here today.

Youth Fined $300 Under Mann Act

LITTLE ROCK, Ark., Oct. 21.—George H. Miller, 16 years old, was convicted on a charge of violating the Mann act and was fined $300 and costs by Judge Jacob Trieber in United States court here. It was alleged that Miller, whose home is in Dallas, Texas, brought a woman 30 years old from Dallas to Hot Springs last summer. The young man's father paid the fine and took his son home.

Stephens to Speak At Opening of Show

SAN FRANCISCO, Oct. 21.—Governor William D. Stephens will deliver an address at the formal opening of the California National Live Stock Show at Twelfth and Market streets heer tomorrow afternoon at 2:30 o'clock. Mayor James Rolph Jr. will be chairman of the day and the board of supervisors will attend as a body as guests of the livestock association.

Breit's
Where Style Originates

Clay Street
Bet. 13th and 14th

Have you a charge account with us?

Last Tuesday we told you our New York buyer was fortunate in securing some wonderful New Coats at a price concession — Another shipment received yesterday.

Imported Velours, Bolivias, Ramona Cloth, Veldyne, Val Dyscha, Velour de Laine, Marvella, Marrella—in fact, every new, up-to-the-minute style and material demanded by all good dressers. Navy, Black, New Blue, Brown, Reindeer. Fur and self trimmed. Extra good quality Silk and Satin linings, with extra interlining. Values in this lot from $40.00 to $90.00.

Sale Prices for Tomorrow

$21.00 $31.00 $41.00 $51.00

Jersey Jackets in all colors. Special..... $3.95

One Lot of Checked Velour Skirts Blue and brown; limited quantity. Specially priced..... $4.95

300 Pairs Pure Thread **Silk Hose** In black and cordovan; all sizes; sold regularly at $2.25. Specially priced $1.55

300 Pairs **New Sport Hose** In heather, brown and green; extra good quality; all sizes. Special..... $1.25

Roos Bros
Five Big Stores.

Here's **Roos Bros.** Great "by the box" Shirt Sale

This is your opportunity to buy shirts practically at wholesale prices—and, mind this, the event lasts just 8 more days.

3 Shirts for $5.00

Think of it! Three dandy shirts for $5.00! Made of printed corded fabrics, with stripes of rich green, helio, tan, black and blue. Fast colors—and that means absolutely fast! A year ago these shirts sold 3 for $9.

3 Shirts for $7.50

Some are extra fine madras! Some are Russian cords! Some woven silk-striped fabrics! Stripes are in blues, gold, brown, purple, black and tan. You paid $12.00 for three of these last October.

3 Shirts for $9.00

Here's money's worth with a wallop! Silk-striped cords and high-grade madras in novelty weaves and clever color effects. Shirts for the older man in the more conservative patterns; shirts for the younger fellow who wears his clothes with a bit o' swagger. Colors in blue, helio, brown, black, gold and tan.

Roos Bros
WASHINGTON AT 13TH: OAKLAND
SAN FRANCISCO BERKELEY
FRESNO PALO ALTO

Hart Schaffner & Marx Clothes

Great Values in Women's Suits for Saturday

The very special prices are

$35.00 $39.50 $45.00 $49.50

Picot Twill, Velour de Laine, Poiret Twill, Tricotine and Yalama Cloths of exceptionally good qualities are the materials in Navy Blue, Brown and Black.

AND TWENTY VERY HIGH-GRADE SUITS

Exquisite creations, only one of each beautiful model—

1/3 off

ALL SIZES are in this exceptional suit offer from 16 to 44.

(Second Floor)

$6.95 HAT SPECIAL $6.95

A very complete and specially selected group of smart Turban and "Off-the-Face" models in Lyons Velvet and Panne Velvet. The effective trimmings are metallic crowns, varied fancies, feathers, and the popular Spanish lace motifs. The colors are Black, Paprika, Brown and Delf Blue.

MOSBACHER'S
517-519 14th St.
OAKLAND

Oakland—PHILADELPHIA SHOE CO.—San Francisco

Shoes for the Youngsters

Exceptionally good and economically priced

For over 40 years the Parents of the Boys and Girls of the Bay cities have known and appreciated the superior wearing and style qualities of our Juvenile Shoes—Shoes carefully made of the best materials, carefully fitted by our expert salesmen and ALWAYS ECONOMICALLY PRICED!

FOR THE BOYS

BOYS' BLACK GUN CALF LACE SHOES

A splendid shoe that's good looking enough for dress, and sturdy and stanch enough for play and school wear. Straight lace with English toe. Blucher lace with rounding toe. Sewn extension soles.

SIZES 9 to 13½....$3.70
SIZES 1 to 2 ....$4.20
SIZES 2½ to 6 ....$4.45

BOYS' MAN-STYLE BROWN SCOTCH GRAIN OXFORDS

A smart model, just like Dad's. New perforated tipped French toe, hand welted double soles, rubber heels.

SIZES 1 to 6 $5.50

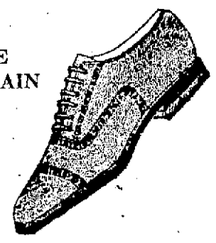

GIRLS' PATENT COLT ROMAN STRAP SANDALS

Exceptionally pretty and very dressy in effect. (Illustrated above.) Made with full shaped toes and hand-turned soles.

SIZES 2 to 5 (no heels)....$2.45
SIZES 5½ to 8 (no heels)....$2.95
SIZES 8½ to 11 (Spring heels) $3.50
SIZES 11½ to 2 (Low heels) $4.35

GIRLS' PATENT COLT INSTEP STRAP PUMPS

A very dainty style that always pleases. (Pictured on the left.) Broad single strap, two button fastened. Rounded toes, hand turned soles.

SIZES 5 to 8 $2.60
SIZES 8½ to 11 $3.25
SIZES 11½ to 2 $3.90

IN SOFT BLACK VICI KID

SIZES 5 to 8 $2.50
SIZES 8½ to 11 $3.20
SIZES 11½ to 2 $3.85

FOR THE GIRLS

BALL STRAP LACE SHOES BLACK GUN CALF

Here's a smart model, as pictured to the left, that will delight the little Miss. It has perforated Ball Straps and sewn extension soles.

SIZES 11½ to 2 $3.25
Young Ladies' SIZES 2½ to 6 $3.65

MAHOGANY BROWN CALF HI-CUT LACE SHOES

A comfortable, sensible shoe, but full of style. Foot-form shaped toes and sewn extension soles.

SIZES 8½ to 11...$3.65
SIZES 11½ to 2...$4.00

MAIL ORDERS CAREFULLY FILLED

B. KATSCHINSKI
Philadelphia Shoe Co
525 FOURTEENTH ST. OAKLAND
825 MARKET STREET SAN FRANCISCO

SEND FOR NEW CATALOG

Roos Bros
Washington at 13th, Oakland

Cash Basement

Special for Saturday!
Sale of
New Coats and Dresses

$14.75 $19.75 $29.75 $39.75

—at $14.75
Both Misses' and Women's sizes in coats of Velour and Beaver Cloth in new tailored and trimmed styles. Dresses of Serge and Satins in desirable new Autumn styles. Wonderful bargains!

—at $19.75
Coats of all-wool Velour and Beaver Cloth with fine quality satin linings. Dresses of all-wool Serge, Tricotine and Satin in a large variety of new clever styles.

—at $29.75
New Winter coats in all-wool Velour, Bolivia Cloth and warm wool coating material. Some have fur collars—some have collars of same material as coats. New styles in black, navy, brown, reindeer and copper. Full lined. Trimmed with buttons and straps. Large roomy pockets.

—at $39.75
A wonderful assortment of high-grade coats in all-wool Velour, Bolivia Cloth and other popular coat weaves. Only one or two of a kind. All have fine large fur collars. Fabrics include all the new colors. Some of these coats are very beautifully trimmed with braid.

No exchanges, no refunds, no C. O. D.'s, no deliveries

Roos Bros
WASHINGTON AT 13TH OAKLAND
SAN FRANCISCO BERKELEY
FRESNO PALO ALTO

HART SCHAFFNER & MARX CLOTHES

SUSAN J. FENTON PAID HOMAGE AS CHARITY WORKER

Retirement From Leadership Made Occasion for Complimentary Dinner.

Decent clothing for the 300 children under the charge of the Associated Charities of Oakland and decent homes where they may be given an even chance with more fortunate boys and girls was urged by Dr. Susan J. Fenton last night before the 100 representative men and women of Alameda county who gathered at Hotel Oakland to pay her homage.

Dr. Fenton has resigned the presidency of the philanthropic organization into the hands of Benjamin Shapro to take over the direction of the children's department. Her retirement from leadership in the general wor kwas the occasion for the complimentary dinner.

"How may one expect the children to grow up into self-respecting citizens when they are not decently clad?" Dr. Fenton asked in a short address of acknowledgment. "It is a big problem which must be solved by the people of Oakland. The state affords the 300 orphans and those whom the juvenile court has placed in our care, food, but allows nothing for decent clothing which contributes to every child's character.

"A dearth of good homes presided over by a tender mother is handicapping the Associated Charities in its work of building up a good citizenship," Dr. Fenton explained. "Twenty children are now waiting to be placed in households where they may receive what should be every child's heritage. It is our business to turn back to the state these 300 boys and girls who have been given to us, loyal, honest, self-respecting citizens. Homes and clothes must be provided by Oakland citizens to achieve this."

"Oakland's Responsibility to Her Epster-Children" was discussed by Miss Katherine Felton of San Francisco, authority on child welfare.

"No child is condemned to a hopeless inheritance," Miss Felton told those who are interested in this phase of social work. "It is hard to give a child a bad inheritance. The community should give every boy and girl a chance to break even. Democracy demands this opportunity. The handicap of neglect and the knowledge that their own people went back on them is the big burden which these children must carry."

Appreciation of Dr. Fenton's service to Oakland was expressed by Dr. Rudolph I. Coffee. He declared the city was a better, richer and healthier place in which to live because of her large contribution to its development. The rabbi urged the eliminating of the word "charity" from the organization's official name. An original poem written by Charles S. Greene, Oakland librarian and former director of the organization, in tribute to Dr. Fenton was read by Miss Elizabeth Sherman, who presided as chairman of the evening.

On behalf of the guests a handsome platinum and diamond bar pin was presented to the retiring president by A. Jonas, chairman of the general committee arranging the public acknowledgment of Dr. Fenton's service.

Route Is Selected By Highway Board

SACRAMENTO, Oct. 21. — By a vote of 2 to 1, the State Highway Commission has decided to route the Oroville-Quincy lateral by the North Fork of the Feather river and thereby brought to a close a long and bitter controversy between residents of Butte and Plumas counties over the location of the highway. Commissioners Newell D. Darlington of Los Angeles and Charles A. Whitmore of Visalia voted in favor of the route chosen, while Commissioner George C. Mansfield of Oroville voted against the North Fork location.

It has been understood for some time that Mansfield favored the so-called Middle Fork road in preference to two other routes that had been proposed.

Estimates made some time ago by engineers of the commission placed the cost of building the lateral up the North Fork canyon, which is the location of the Western Pacific Railroad, at $4,000,000, but this was on the basis of a 16-foot road. Since then, with falling costs in the labor and material markets, it has been estimated that a narrow but serviceable road could be built for considerably less money.

Memorial Arch Is Planned at Carmel

CARMEL, Oct. 21.—Carmel is going to register permanently its appreciation of war services of the community by the construction of a memorial arch.

The memorial will be reared at the intersection of the two principal streets of the town and work will begin at once.

The arch will be presented to the city by the Community Club, the organization which is responsible for the construction of the memorial.

October Days

UPRIGHT'S
-ALL THAT THE NAME IMPLIES
13th and Washington, Oakland

Bring the GIRLS to Upright's ANNEX Saturday

Oh, what pretty frocks await your selection! Charming little styles—just as smart and chic as "grown-ups." As for COATS, you'll find perfect "darlings" (from $6.95 to $27.50). And do see the new JUMPER dresses ($3.95 up). Your little daughters will just love the pretty clothes at Upright's—and you, Mother, will approve the low prices. Everything for babies and little girls.

Children's hair "bobbing" by an expert (Fourth Floor)

bring delightful NEW ARRIVALS in "ready-to-wears"---all priced ASTONISHINGLY low!

Come downtown Saturday and try on some of the new fall styles just arrived at Upright's. No obligation to buy.

They just came from New York. A special purchase.

DRESSES

---amazingly lovely---on sale

$16.75

and worth much, much more

If bought in the "regular way" these would sell much higher. But Mr. Upright bought them at a bargain—and so YOU profit.

Better class tricotine silk crepe---canton crepe street styles or "dress-up"

Those ultra smart navy tricotines desirable for business and college wear—dressy black (and colored) silk and crepe afternoon gowns; many quite elaborate enough for informal parties.

Some almost covered with beads

Fashion's cleverest style touches—beads, braid, fringe, tassels, embroidery, buttons; long slenderizing panels—sizes for all

Other dresses (women's and misses') $25, $35, $55 and up

And here are NEW ARRIVALS in YARD goods, too

See the silks on sale—and the laces—and the wash goods, white goods, etc.

--Dress silks--
Upright's, First Floor

CHARMEUSE; yard wide; unusually good; black, navy, Copen, old rose, seal, etc., Yd. $1.69
TRICOLETTE: 'crystal lock-stitch'; yard wide; the best grade; all colors. Yd. $1.89
CHARMEUSE; 40 inches wide; all silk; very elegant; black and many shades. Yd. $1.89

--Curtaining--
Upright's, Fourth Floor

DOTTED SWISS; all size dots and cross bar effects; good, firm quality. Yd. 35c
SUNFAST MADRAS; rose, mulberry, blue; very rich conventional effects. Yd. 59c
CABLE MARQUISETTE; 50 inches wide; excellent heavy quality for bedspreads, yd. 75c

--Dress cottons--
Upright's, Downstairs

32-IN. GINGHAM; attractive plaids, checks, stripes, plaids. Special. Yd. 35c
"WOOLTOUCH" PLAIDS; also "Nu-vogue"; yard wide; good for school clothes. Yd. 45c
JAP CREPE: The best quality; 30-inch width; all new fall fast colors, yard 39c

Upright's always have fine stocks of underwear

Women's Onyx stockings

New stock with the "pointex" heels; black silk all the way up, some lisle tops

Sale women's muslin wear

Flesh, pink or white, (Upright's Annex) GOWNS; slip-overs; some embroidered. ENVELOPE chemise; some fancy. CREPE gowns and bloomers. PETTICOATS of outing flannel. BLOOMERS of sateen. All.. 89c

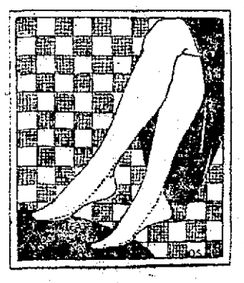

Children's guaranteed hose

Not-a-seme Brand; a new pair if they don't wear well. Priced from 50c pr. up.

Children's fleeced suits

GIRLS' and boys' heavy fleece-lined, white cotton; all styles; sizes 2 to 16; tape reinforced; non-rip shoulders. BOYS' (in gray only); sizes 6 to 16; high neck; long sleeves; ankle length. All $1

Last day of the KABO Corset Sale

Hurry! Hurry! Hurry! Come early Saturday before all the choicest models are gone.

Really high grade models reduced as low as $1 pair

Styles to fit slender, average and stout figures ..... $1, $1.69, $2.75, $3.95 and $5.95 the pair

10% discount on every other corset in Upright's Annex

Yes, Saturday you save 10% on W. B., "Stylish Stout", C. B., Royal Worcester and Bon Ton corsets. Sat. only

Special attention shown large ladies

Why look stouter than you are? It's your clothes that give you that appearance. You know how much thinner you look in some garments than in others. Trim, slim lines are yours if you purchase here. WE'VE MADE A STUDY OF SLENDERIZING STYLES. Experts to fit and alter, if necessary.

Marvelous MILLINERY

$4.95
$6.95
$12.50

Chic! Smart! "Different!" New! And SO becoming!

Highest grade of velvets
Lavishly trimmed
Best fall colors
Original effects

Our whole 2d Floor gives you rare choosing. Come!

Children's Beaver Hats $3.95

Thick, furry, soft nap that wears so well—jaunty ribbon streamers—black, brown, navy, etc. (2d Floor).

Oakland's Wonder-Values in NEW COATS

$24.75 and $33.75

New models that defy comparison at the price

'Special' for Saturday Only

Especially selected by Mr. Upright when he was in New York—best values and most attractive coats yet shown—fine, all wool materials (velour, Bolivia, silk seal plush, broadcloth)—all lined or half lined—black, navy, brown—strictly tailored or fancy—some with fur collars—some embroidered. *(3rd Floor)*

We call attention to the many styles and the elegance of the high grade coatings, the silk linings, the original effects, the rich furs and trimmings.

Other coats at $14.50 to $125 (for misses and women). Children's coats (Upright's Annex) from $6.95 to $27.50

This coat only $24.75
Fine grade all wool velour; brown or navy; silk stitched; silk chenille fringe; two-tone throw. Dozens more of the $24.75 styles.
(The hat sketched is black velvet, $4.95)

This coat only $33.75
Beautifully soft, rich suede velour; fur collar; elaborate braiding; all the new fall colors. Dozens more $33.75 styles. All "special."
(Lace and velvet hat sketched is $12.50)

Always the best of values at Upright's—and S.H. Green Stamps as your discount for paying cash

We give S.H. Stamps — UPRIGHT'S 13th and Washington, Oakland — See our Glove window

Imported, 2-clasp
Kid GLOVES $1.49 pair

for women—all sizes—brown only

Not in FOUR YEARS have we offered such a value! Wonderfully fine, pliant, perfect-fitting, real imported kid; beautifully made; "special purchase." Economical women will buy now for Xmas giving.

Bon Marche DEPARTMENT STORE
12th St at Clay Oakland

Dollar Sale

An Endless Chain of Bargains Await You
HERE ARE A FEW:

Ladies' Good Quality Hose—black or brown—8 pairs for $1.00
Children's Good Quality Hose—black or brown—5 pairs for $1.00
Ladies' Flannelette Gowns—white or striped—each $1.00
Short or long sleeves.
Ladies' Petticoats, Queen Quality; solid shades or fancy, each $1.00
Pillows, good quality feathers—large size—each $1.00
Table Oil Cloth, white or fancy—3 yards for $1.00

MEN'S WEAR

Ide Collars, all styles—all sizes—8 for.. $1.00
Cotton Hose—all colors—9 pairs.. $1.00
Engineer and Firemen's Hose—black or brown—6 pairs $1.00
Wool Mixed Hose—natural gray, 4 pairs $1.00
Derby Ribbed Underwear—two garments for $1.00
Monarch Union Suits, short sleeves $1.00

GROCERIES

Del Monte Peaches, No. 2½ cans, 4 for $1.00
Waldorf Toilet Paper, finest tissue, 12 rolls for $1.00
Rinso Washing Powder, 16 packages $1.00

TOBACCO DEPT.

These prices good for today and tomorrow only.

Chesterfield and Lucky Strike Cigarettes—package 15½c
One Eleven and Beechnut Cigarettes, pkg.... 12c
Gold Shore Tobacco 1-lb. lunch box.... $1.00
Tuxedo Tobacco, glass jars $1.00

Think of buying new, distinctive Coats and Dresses at the prices quoted in this advertisement! Rather than wait until our fixtures were installed, we decided to place this wonderful new merchandise on sale ***now, making the prices so low that you would overlook the lack of pretty fixtures!*** *Just value. No frills. Your opportunity! Attend this sale tomorrow!*

Gerwin's
477-479-13TH ST.-OAKLAND
BET. BROADWAY & WASHINGTON

In charge of this new department are men who have national reputations in the apparel line, buyers who know where the smart styles originate and how to buy right. We have planned for a wonderful opening, and have bought accordingly. So the merchandise offered in this ***unusual sale*** *is as fine as you have ever seen.* ***Priced, because of the conditions, at a sacrifice!***

Coat and Suit Dept. Opening Sale

An UNUSUAL Sale, under UNUSUAL CONDITIONS!

AS we told you, this sale is unusual! Unusual because we have thrown precedent to the winds, instead of waiting until our fixtures are completed (which will be about January first) we are offering the wonderful merchandise bought for the opening of our new Coat and Suit Dept. **now!** Our third floor is not fitted up—simply the bare showing of merchandise—**but the values we are offering will astound the country!** Coats and Dresses that represent the last word in Style, from the leading designers of New York—at prices that positively cannot be duplicated!

160 Wool Dresses, values to $40

$23.75 in Poiret Twill and Tricotine. Some mannish tailored effects, others embroidered and beaded. New basque effects, tunic designs, straight-line models and others. Sensational values at this low price.

Silk, Wool Dresses, values to $65

300 Dresses in Poiret, Tricotine, in smart models and Silk Dresses — of Canton Crepe, Satin Back Canton, Crepe Back Satins, Roshanare Crepes, Silk Velvets and others. Embroidered, beaded, tailored and fluffy effects. Dark colors. **$28.75**

150 Beautiful Dresses worth to $70

$33.75 In this group are both Silk Dresses and Wool Dresses—Crepes, Satins, Silks, as well as Tricotines and Twills; plain tailored and fancy models, embroidered and beaded. Brown, Black, Navy and new combination effects.

Finest quality Dresses value to $75

Distinctive models in wool and silk fabrics, alluring fancy modes and simple, rich tailored effects. All the newest materials, colors and trimmings. Dresses of the finest quality at a price that is indeed extremely low! Now..... **$38.75**

Other Dresses, distinctive models, on sale up to $69.50

There are 3,000 of the very newest, high quality

COATS and DRESSES

in this event --- present profits have been forgotten --- it's your opportunity! Come early tomorrow!

HERE is an opportunity! Caused by unusual conditions. New apparel arriving daily and **no place to show it!** Our fixtures were delayed. ***Do women appreciate attractive fixtures, or do they appreciate values?*** We decided that the values would speak for themselves---that this merchandise should be sold now, regardless of the fact that our show floor was unadorned! So tomorrow this sale will begin---a sale that will make history in this community --- an offering of the newest modes in high grade apparel at prices that are less than wholesale cost. The condition is **unusual**---the sale is **unusual!** A limited showing will be made in our windows, but we urge that you visit our third floor, which has been arranged temporarily for this sale. See this merchandise, **by all means** --you cannot afford to overlook this, the greatest sale ever held in this community!

Sale Starts Tomorrow at 9 o'clock

Third Floor, Gerwin's. Attend!

Beautiful Coats, values to $40

500 Coats, full silk lined, in Bolivia, Velour de Laine, Velour, Broadcloth, Veldyne and other new materials; plain and fur trimmed models, tailored and loose effects. All the latest colors, including Black, Brown, Navy, Taupe, etc. **$23.75**

Smart Coats, values up to $65

$28.75 **500** Coats in rich Bolivia, Orlando, Evora, Peachbloom and other new materials; **fur trimmed**—Nutria, Mole, Australian Opossum, Beaverette. Full silk lined. Extraordinary values.

Lovely Coats, worth up to $75

200 of the smartest Coats in the newest materials and colors, including the new Wines, Reindeer, Navy, Black, Brown, etc. **Fur trimmed** in rich, full furs. Silk lined. New flowing sleeves, loose back, wrappy effects, tailored models. **$38.75**

Coats of Quality, worth up to $85

$43.75 **160** distinctive Coats in wonderful materials—Arcadia, Pollyanna, Evora, Orlando, trimmed with Caracul, Squirrel, Mole, Nutria and other **fur trimmings.** Luxurious models, the very latest styles, coats of superior quality, and the price is only **$43.75.** See these Coats tomorrow!

Other Coats on sale at $48.75, $53.75 and up to $129.75. Values extraordinary!

Remarkable Millinery values at Gerwin's tomorrow---a day of days! Attend!

$9.50 TRIMMED HATS $14.50

AS a proper mate to the sensational event planned on our third floor, we are offering two groups of new Trimmed Hats at two remarkable prices! Values that, we feel, are out-of-the-ordinary! Smart shapes, newest colors and trimmings, the most beautiful hats ever offered at prices such as these! There are over 300 to choose from—two groups—**$9.50** and **$14.50.** (Second Floor)

Tailored Hats, Sport Hats, Ready-to-wears

$2.95 Clever tailored types—the newest modes of the season, including the popular Pecot Edge Felt Sport Hats. A large group to choose from at this low price. (Shown on the Main Floor)

Gerwin's
477-479-13TH ST.-OAKLAND
BET. BROADWAY & WASHINGTON

New arrivals in Pal o' Paris Hats

The hit of the season are these alluring Trimmed Hats at $7.50. New arrivals augment the already large showing. Newest materials, colors, shapes and trimmings (Second Floor) **$7.50**

SEMINARY HEAD DIES.
BALTIMORE, Oct. 21.—Monsignor John Synott, 63, president of St. John's Preparatory seminary, Hartford, Conn., died suddenly at St. Charles college at Catonsville. Physicians said heart failure was probably the cause. He was found dead in his room.

BRITISH M. P. DEAD.
LONDON, Oct. 21. — Kennedy Jones, member of parliament for the Hornsey division, and for a time during the war director of food economy, died yesterday. He was founder in conjunction with Lord Northcliffe of the Daily Mail, Daily Mirror and other periodicals

DRY AGENT TRANSFERRED.
PORTLAND, Ore., Oct. 21.—Russell Bryon, special agent of the Federal department of justice, has received notice that he is to be transferred to Butte, Mont., as head of the office there. F. A. Watt, special agent at Spokane, will take charge of the Portland office.

BRAZIL-ITALY CABLE.
SANTIABO, Chile, Oct. 21.—A submarine cable is to be laid within two years direct to Brazil from Italy. It is purposed later to extend the line to the Pacific coast of South America. The cable will be exclusively Italian.

MEDICAL EXAMINER CHOSEN.
SACRAMENTO, Oct. 21.—The appointment of Dr. John C. Yates of San Diego as a member of the state board of medical examiners to succeed the late Dr. A. J. Scott was announced at the office of Governor Stephens.

TOKYO HONORS AMERICANS.
TOKYO, Oct. 21.—The mission of American business men which arrived here yesterday was tendered a reception last night in the Imperial theater here by the Tokyo Chamber of Commerce.

WE ARE FOR CONSOLIDATION

Manheim & Mazor

26 Specialty Shops Under One Roof — *BROADWAY At Fifteenth*

Featured and sold here exclusively:

"Peggy Paige" Frocks

Exclusive models---pleasingly priced

Fashioned by Peggy Paige New York

$35 $55 $89.50

Oakland women are finding the new fall "Peggy Paige" frocks so very satisfactory. Such smart styles, so wonderfully made and yet so moderately priced. Models for street and afternoon wear, showing all the most fashionable trimmings, and cleverness of line. Manheim & Mazor's Shop has the exclusive Oakland right to show these smart frocks, and will be delighted to introduce you to them.

(Dress Shop, Second Floor)

Every new quality fur reduced

Fur Sale

Savings of 15% to 40%

A few items listed below

Hudson Seal Coat	$349.00
Mink Coat	$297.50
Sealine Coat, Skunk collar and cuffs	$155.00
Sealine Coat	$ 87.50
Squirrel Throw	$ 68.00
Brown Fox Neckpiece	$ 59.50
Black Fox Neckpiece	$ 40.00
Beaver Choker	$ 23.50
Squirrel Choker	$ 13.95

(Fur Shop, Second Floor)

Very unusual values

Dress Special

On sale at

$24.75

A fortunate purchase from an eastern manufacturer, together with much higher priced frocks from our own stock, gives you a varied selection of these unusual values in new fall dresses.

Canton Crepe Crepe Satin Tricotine

(Dress Shop, Second Floor)

Specially featuring

"Onyx" Silk Hosiery

Onyx Silk Hose $2.25
Excellent wearing quality, reinforced top and sole.

Onyx Pointex Hose $2.50
Black and white, pure thread silk, lisle top and sole.

Onyx Pointex Hose $3.50
Black only, all silk to the top

(Hosiery Shop, Main Floor)

Every woman knows

Kayser Silk Underwear

3 Star Italian Silk Vests $5.50
Heavy glove silk, bodice strap top or built-up shoulders.

3-Star Italian Silk Bloomers $6.75
Heavy quality, marvelfit bloomer, flesh.

3-Star Italian Silk Union Suits $10.00
Marvelfit, cuff knee, built-up shoulder.

In the Jewelry Shop!

Sample line of Bead Chains 95c
In red and black combination, solid blue and solid amber and other colors. Very well-made and an extraordinary value. Values to $3.95.

Bangle Bracelets 2 for $1
Sterling and Plated, at 65c each.

Bangle Bracelets 95c
with solid gold tops.

Something new! The
"Promenade" Vanity Box
Brown Tooled "Ooze" cowhide with three fittings, a mirror and inside coin purse. Very smart style.
$3.95

First showing in Oakland!

"Janet" Tub Frocks

—of Gingham
—of Pongee

$4.95 $5.95 $9.75

A very smart, well-cut tub frock, that will particularly please fastidious women. Plain, simple style, of gingham and pongee. The pongee model is $9.75.

(The Frock Shop, Main Floor)

Smart new models!

Fall Blouses

$5.95 to $12.95

Of georgette, crepe de chine and tricolette, in overblouse and smock effect. Beaded and embroidered. New colorings such as mohawk, brown, navy, flesh and bisque.

(Blouse Shop, Main Floor)

For chilly days!

Wool Scarfs

$4.95 $6.95 and up

Just the thing for fall wear. Soft, light weight scarfs in new pleasing color combinations.

(Sweater Shop, Main Floor)

In the Children's Shop

Guimpes

for jumpers and dresses
of Net **$2.95**
Fine quality net, Peter Pan collar, three rows fine lace, ecru shade
—of Pongee
$3.45
Good quality pongee, perfect fitting model

Children's
Tams
$1.95 and up
In worsted and felt.

Children's Hats
$3.95 $5.95 $6.95

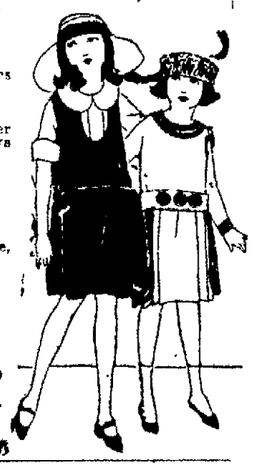

Alameda Co. Vital Statistics

Births, Marriages and Deaths

Marriage Licenses

Edward Taylor, 36, and Dinah Smith, 33, both of Oakland.
Edward J Fairbanks, 36, and Ethel A Doe, 27, both of Hercules.
Alfred C Abshire, 21, and Nina Davies 18 both of Berkeley
Timothy L Dunn 31, San Francisco, and Goldie I Clark, 30, Alameda
Harry Pollock, 32, San Francisco, and Jennie Schoenfeld, 24, Oakland
Sidney E Lewis 21, Oakland, and Dorothy Becker, 19, San Francisco.
Milton H Greenlee, 32, San Francisco, and Edna P McGinnis, 25, Santa Rosa

AT SAN FRANCISCO.
Ira Baxter 22, and Gladys Wright, 21, both of Oakland

MARTINEZ MARRIAGES.
MARTINEZ Oct. 21.—Marriage licenses have been issued to the following Manuel Lewis Fortado, 25, Crockett, and Pauline Myra Suckowaski, 25 Tormey
J Kellogg Cushing, 26, and Ruth Margaret 26, both of Martinez
John Marsi, 24, Pinole, and Mario Muzzo, 19, Richmond
Benjamin Smith, 50, and Virginia C Walker, 48, both of Santa Cruz

Divorces, Suits Filed

Martha S vs. Alexander P. Neal, desertion
Elizabeth D vs George S Hughes, desertion
Kate vs. John Rampone, cruelty
Lewis vs Fanny Carp, cruelty
Ella V vs Frank Hoser cruelty
Hanna C vs Charles Warren, cruelty
Kate vs W C Munday, desertion and cruelty
Charles vs. Carrie Vargas, cruelty.
John R vs Ella J Hillman, desertion.

DIED

BERGGREN—In France, Sept. 10, 1918, Harold, dearly beloved son of Antone Berggren and Ida Markowitz stepson of Adolf Markowitz, brother of Mrs Ellen Mellesky and Arthur V Berggren, a native of San Francisco aged 25 years. Portland papers please copy
Friends and acquaintances are respectfully invited to attend the funeral Saturday, Oct. 22, 1921, at 2 p. m., from the parlors of Cunha & Caporgno, 952 8th st., Oakland. Interment Evergreen cemetery
COOKSON—In San Francisco, October 20, 1921, Cecilia A. Cookson, relict of Charles Cookson and loving mother of Mrs Henry A. Mohr, a native of Maine aged 87 years
Friends are invited to attend the funeral services Saturday Oct 22, 1921, at 2 o'clock p. m., at Truman's chapel, 1919 Mission st., San Francisco, at Fifteenth street Interment Cypress Lawn cemetery.
DAVIE—In Argonne, France, October 9, 1918, Harold A, private 1st class Company C First Engineers, a native of Oakland, aged 24 years
Friends and acquaintances are respectfully invited to attend the funeral Saturday, Oct 22, at 11:30 a m, from the Military National Cemetery, Presidio.
DRIVER — In Berkeley October 19 1921, David Baikie Driver beloved husband of Susie M Driver, a native of Scotland, aged 72 years late a member of Ophir Lodge No 38, F & A M, of Murphys Cal
Friends and members of Thousand Oaks Lodge No 478 F & A M, and all Master Masons of the Berkeley lodges are respectfully invited to attend the funeral services, Saturday afternoon, October 22 1921, at 2 o'clock at the chapel of Albert Brown Co 2045 University avenue, Berkeley Services under the auspices of Thousand Oaks Lodge No. 478, F & A. M. Interment private
ELLIS — In this city September 7, 1921, Mrs Nellie Ellis, and who has been held awaiting the arrival of her husband from England The last rite for the remains will be held at California Crematorium, 4499 Piedmont avenue, at 2 p m, October 22 For information ring Oakland 9048
HEIDE—In this city, Oct 19, 1921, Mildred May Heide, daughter of Mr and Mrs George Heide of Emeryville and sister of Alice Marie and the late George Heide, a native of California, aged 2 months and 8 days
Friends and acquaintance are respectfully invited to attend the funeral Saturday, Oct 22 at 10 a m, from the parlors of Bessie J Wood Company, 1955 Telegraph avenue Interment Mt View.
JOHNSON—In Alameda, October 19 1921 Christiana Johnson, beloved wife of the late Hans Johnson and loving mother of Mrs. Laurine Nelson and John N Johnson, a native of Denmark aged 77 years 5 months and 1 day
Funeral services and interment at Soledad, Cal Saturday October 22, at 3 p. m. Remains at parlors of C H Weaver (Albert Brown Co) 2110 Santa Clara ave, Alameda, until Saturday a. m
LYON—In Berkeley, October 20, 1921, Charles Asher Lyon, brother of Neva Bell Church of Fresno Herbert W. Lyon of Berkeley and Fred Flake of Napa, a native of California, aged 53 years 2 months and 11 days a member of Oak Park Aerie No. 1714 of Sacramento.
Friends and acquaintances are respectfully invited to attend the funeral Saturday, October 22 at 2 p. m from the chapel of Julius S Twenty-first st Interment Mount-Twenty-first st. Interment Mountain View cemetery
MASON — In this city, October 20, 1921, Susan Chadbourne Mason, widow of the late Luther T Mason and aunt of Mrs Dana H Mathes, Mrs Charles T Rodolph, a native of Maine, aged 78 years.
Funeral and interment private.
NORDSTROM—In this city, Oct. 20, 1921, Carrie Nordstrom, a native of Sweden, aged 67 years
Friends and acquaintances are respectfully invited to attend the funeral from the funeral home of the Tefft Undertaking Co., corner of Grove st. and Russel st., Berkeley, Saturday, October 22, 1921, at 2 o'clock p m.
SULLIVAN—In this city, Oct 20, 1921, Eugene, dearly beloved husband of Mary Ellen Sullivan, loving father of Herbert D., John L., and James E Sullivan, Mrs J R Callahan and the late Mrs D. A. Barack, and Frederick Sullivan, a native of Ireland, aged 88 years.
Friend are respectfully invited to attend the funeral Monday, Oct. 24, 1921, at 9:30 a m, from the parlors of Freeman & Cox-Roach & Kenney Und. Co., 2640 Telegraph av, thence to St Augustine's church, Dana st. and Alcatraz av., where a requiem high mass will be celebrated for the repose of his soul, commencing at 10 o'clock a m. Interment Sunset View cemetery.
SHANNON—In this city, Oct 20, 1921, Sarah Jane Shannon, sister of John H and O W Shannon, a native of Center Hall, Pennsylvania A member of San Francisco Temple No. 11, Pythian Sisters, Jewell Chapter No 238, O E S
Friends are invited to attend the funeral services Friday, Oct. 21, 1921, at Truman's Chapel, 1919 Mission street Under the auspices of the San Francisco Temple No 11, Pythian Sisters. Interment, Smith Center, Kansas.
Officers and members of Jewel Chapter No. 238, O E. S. are requested to attend the services of our late sister, Sarah J. Shannon Friday evening October 21, at 8 o'clock, at Truman's parlor 1919 Mission st
HATTIE ANDERSON W M
EMMA HARRINGTON, Secretary
SIMPSON—In Oakland, October 19, 1921, Mary dearly beloved wife of the late John Henry Simpson, loving mother of Frank, George, Thomas and the late Mary, John, James, Stella and Jennie Simpson A native of Boston, Mass, aged 73 years
Friends are respectfully invited to attend the funeral Saturday, October 22, 1921, at 9 a. m., from the Fruitvale parlors of Freeman & Cox-Roach & Kenney Und. Co., 2945 E. 14th st., thence to St. Bernard's church, 62d ave., where a requiem mass will be celebrated for the repose of her soul, commencing at 9 30 a m Interment St. Mary's cemetery.
WINTERS—In this city, October 19, 1921 Elbie Lester Winters, beloved husband of Goldie Winters, son of Mr and Mrs. E H. Winters, a native of Missouri, aged 27 years, 5 months, 7 days. Santa Cruz papers please copy.
Friends and acquaintances are respectfully invited to attend funeral services Friday, October 21, 1921, at 7 30 o'clock p. m., from the chapel of Grant D Miller 2372 East Fourteenth st., corner of 24th ave. Interment, Santa Cruz, Cal
WRIGHT—In San Jose, October 18, 1921, John Joseph Wright, devoted brother of Mrs Barbara Howard of Stockton and Martin B Wright, a native of Santa Clara, aged 34 years.
Friends and acquaintances are respectfully invited to attend the funeral Saturday, October 22, 1921 at 8:45 from the parlors of Cunha & Caporgno, 952 Eighth street, Oakland, thence to St Mary's church where a requiem mass will be celebrated for the repose of his soul commencing at 9 o'clock. Interment, St Mary's cemetery.

CARD OF THANKS.
WE WISH to thank our many friends and acquaintances for their kind sympathy and floral offerings during the bereavement of our beloved son.
MR. F. M ANDERSON,
AND FAMILY.

SAN FRANCISCO DEATHS.

Ashley, Ada May	Howard, Ror H —27
Austin, John A —75	Hubbard, Mateel Esther
Beyer, Peter—26	Legulto, Frank A—20
Boyle, Bernard J —32	Martin, Anna R
Brady, Frances G—8	McNerney, Julia Ann
Buckley, Raymond	Magnola Domingo—67
Cookson, Cecilia A —87	Morchio, Antonio—28
Danhauer, Louis H.—79	Pengel, Elizabeth
Deaver, Annie—85	Quinn, Peter Patrick
Driver, David B —72	Schardin, Rebecca—73
Dunn, James F.	Schmetschek, F. L.—24
Engelhardt Oswald	Shannon Sarah Jane
Hansen, Louis A —64	Sister M Donation—75
Hickey, Joseph W.—65	Stout, Forrest Eldred
Higgins Hugo V.	Tomsky, William—66
	Turner Wm H.—58

Charles H Truman Gen Mgr

TRUMAN UNDERTAKING

Truman service embraces every assistance and comfort when bereavement comes.

Establishments in Oakland and San Francisco

Bessie J. Wood
(Mrs. Arthur E. Gustason)
A Woman Undertaker
Permanently Located at
1955 Telegraph Ave.

MEN!

Here's a Money-Saving EVENT.

McNutt & Swift Dissolution SALE

Store Open **Saturday Evening** as well as all day

Store Open **Saturday Evening** as well as all day

Thousands of Fine Shirts

---at Radical Reductions

which include Pure Silk, Silk Fibre, Silk Stripe Madras, Fine Madras and Percales

Values to $2.00 — **$1.35** SALE PRICE
Values to $2.50 — **$1.85** SALE PRICE
Values to $3.00 — **$2.15** SALE PRICE
Values to $3.50 — **$2.65** SALE PRICE
Values to $4.00 — **$2.85** SALE PRICE
Values to $6.00 — **$4.15** SALE PRICE
Values to $10.00 — **$7.65** SALE PRICE

FULL DRESS TUXEDO SHIRTS
$3.50 values, NOW $2.65
$4.00 values, NOW $2.85

Hats and Caps

The season's smartest at big savings for you, and all our Felt Hats are the famous "Crofut & Knapp" make.

$8.00 Felt Hats reduced to $3.95
$10.00 Felt Hats reduced to $5.95
$12.00 Felt Hats reduced to $6.05
$15.00 Felt Hats reduced to $7.95

Cloth Hats
All $4 and $5 Cloth Hats reduced to.. $3.15

Caps
$2.50 Caps now..... $1.65
$3.00 Caps now..... $2.15
$3.50, $4 Caps now . $2.85

For Men's High Grade Suits and Smart Overcoats see separate ad. on sport page

Underwear at Big Savings

Vassar Athletic Union Suits
$2.50 values go at $1.85
$3.00 values go at $2.15
$3.50 values go at $2.45
$4.00 values go at $2.85
$5.00 values go at $3.75

Park Mill Two-Piece Suits
$1.50 values for— per garment..$1.15
$2.00 values for— per garment..$1.65

Vassar Knit Union Suits
Cotton, lisle, wool and wool mixed
$2.00 values go at $1.35
$2.50 values go at $1.85
$3.50 values go at $2.35
$5.00 values go at $3.75
$6.00 values go at $4.15

Vassar Silk and Wool Union Suits
$8.50 values now..$6.25

Cooper's Underwear—Two-Piece Suits
$1.50 values now..$1.05
$3.00 values now..$2.35

Delpark Athletic
$1.50 garments at $1.05
$1.25 garments now 85¢

B. V. D. Union Suits
$1.50 suits now...$1.15

Socks
$1.25 heavy ribbed Wool Hose now, pair.....95¢
35c Radium" Hose, now, pair .....20¢

Soft Collars
65c "Handcraft" for 45¢
35c "E. & W." for..20¢
50c "Grayco" pique 39¢

For Your Accommodation Store Keeps Open Saturday Evening

McNutt & Swift

Broadway at 13th

Rheumatism Due To Waste Products In The Blood

For Genuine Relief Your Blood Must Be Purified.

As the blood circulates, it has two functions to perform First, to carry nourishment to all parts of the body. Second, to take up the waste products and cast them out through the proper channels.

When waste products accumulate in the system, they are a menace to life. They cause a lowered vitality, many forms of skin disorders and rheumatism.

There is no disease more painful; nor a disease that will lead to as much serious trouble as rheumatism Genuine relief can be had only by correcting the basic trouble—waste products.

Thousands and thousands of men and women during the past 50 years have cleared their blood of waste products with S. S. S. It is the ideal remedy for rheumatism, because it removes the poisonous waste matter which is causing the trouble There are no bad after effects and the result is wonderful. Begin taking S. S. S today and write for 56-page illustrated booklet, "Facts About the Blood"—free.

Personal medical advice, without charge, may also be had by sending a complete description of your case Address Chief Medical Director, Swift Specific Co., 730 S. S. S. Laboratory, Atlanta, Ga All good drug stores sell S S S—Advertisement.

CATARRHAL DEAFNESS MAY BE OVERCOME

If you have Catarrhal Deafness or are even just a little hard of hearing or have head noises go to your druggist and get 1 ounce of Parmint (double strength), and add to it ¼ pint of hot water and a little granulated sugar Take 1 tablespoonful four times a day

This will often bring quick relief from the distressing head noises. Clogged nostrils should open, breathing become easy and the mucus stop dropping into the throat It is easy to prepare, costs little and is pleasant to take. Anyone losing hearing or who has Catarrhal Deafness or head noises should give this prescription a trial.

SPECIAL APPEALS JUDGE TO SIT IN SESSIONS HEARING

Judge Nourse Disqualified by Stanford Relationship; Judge W. P. Johnson Selected.

Judge Walter Perry Johnson, Department No 14 of the San Francisco Superior court, has been appointed justice pro tem of the District Court of Appeal, First district, Division two, to act in the place of Associate Justice John T. Nourse in the case of George L Sessions against the Pacific Improvement company and the Oakland Waterfront company, which was appealed to the higher court from a jury decision in the court of Superior Judge Dudley Kinsell of Oakland in favor of the plaintiff

Sessions brought suit against the Pacific Improvement Company and the Oakland Waterfront company to collect $30,000 which he claimed as a commission for the sale of waterfront property in Oakland to the United States Emergency Fleet Corporation, on September 11, 1918, for $1,000,000. The property later became the Liberty Shipbuilding plant

Sessions alleged in the suit that under an agreement with his clients he was entitled to 3 per cent of the sale. The defendants maintained that Sessions had been out of their employ for more than a year and was entitled to no part of the sale price as a commission. The jury decided in favor of Sessions.

Under a recent ruling of the Supreme court in the Tulare county water cases, Judge Nourse is disqualified to act in the Sessions case by reason of his interest in the subject matter of the litigation. This is because Judge Nourse is one of the trustees of Stanford university, which own a part of the stock of the Pacific Improvement company

We Are FOR Consolidation---Kahn's

Newest Song Hits

—"Ma!" "All By Myself," "Cherie," "My Man," "I Wonder if You Still Care for Me?" "In a Boat," "Peggy O'Neal," "Moonlight," "Fancies," "Stolen Kisses," "Isle of View," "I'm Nobody's Baby," "Hawaiian Chimes," "Cry Baby Blues," "Morning, Noon and Night," "Kiss a Miss," "Honolulu Honey," "Mandy an' Me," "Ain't We Got Fun," "Second-Hand Rose," "My Cherry Blossom," "Mississippi Cradle," "My Sunny Tennessee," "Just Like a Rainbow," "My Sweet Hortense," "Sweetheart," "Tuck Me to Sleep in My 'Tucky Home," "Once in a Blue Moon," "Ain't You Comin' Out, Malinda," "Make Me"

KAHN'S OAKLAND'S LARGEST DEPARTMENT STORE

Candy Specials

CHOICE OF

Panama Brittle, 1 lb **50c**

or

Assorted Buttercup Taffies, 1 lb **50c**

Dress Forms $6.95

—All-in-One Dress Forms with wire skirts. Sizes 32 to 42. Sold $1 down and $1 a week.

Tomorrow at Kahn's---Special Prices Will Be Featured in Every Department and Better Values Will Appear Throughout the Store---Be Here Early

Bargain Saturday

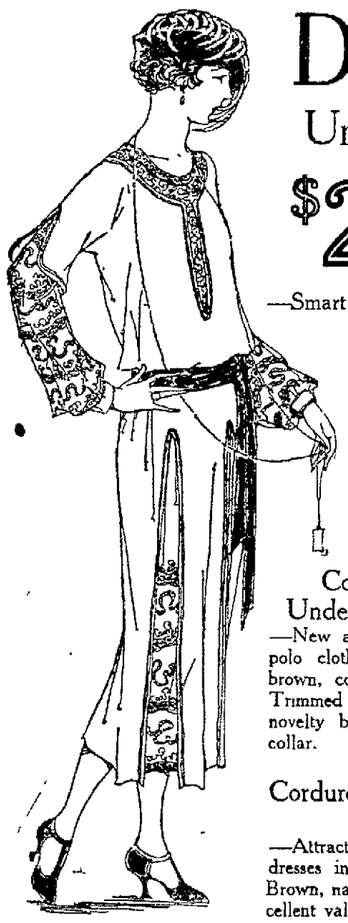

Dresses Underpriced $23.85

—Smart new Fall dresses of tricotine and serge, in navy, brown, gray, reindeer and black. A few are beaded and many are trimmed with braid and embroidered designs. Very special at **$23.85.**

Coats, Too, Are Underpriced—$17.95

—New arrivals in smart coats of polo cloth and velour in black, brown, copen, reindeer and gray. Trimmed with fancy stitching and novelty buttons. Some with fur collar.

Corduroy Jumper Dresses $5.95

—Attractive corduroy jumper dresses in wide or narrow wale. Brown, navy, black and plum. Excellent value at **$5.95.**

Ready-to-Wear Hats

Exceptional Value at

$1.79

—Just fifty-two of these smart new ready-to-wear hats in velvet and plush materials. Attractive shapes in black and colors.

New! Blouses and Overblouses

Specially Priced **$2.95**

—Attractive new blouses and overblouses of georgette and crepe de chine in all of the season's popular shades. Becoming new models that will meet instant approval. Some are "seconds."

On Sale—Main Floor.

Values That Invite Interest

Bedding, Draperies and Domestics

32-inch Ginghams 19c yard

—Extra fine quality Zephyr ginghams in an array of fancy-colored plaid patterns for dresses, aprons and other wearables

Dotted Swiss Scrim 29c yard

—All-white, dotted Swiss curtain scrim with dots of various sizes as well as conventional designs Width 36 inches.

Bed Pillows $1

Sanitary and odorless feather-filled bed pillows covered with good quality art ticking.

Bed Spreads $1.95

—Good quality, honeycomb bedspreads in neat and attractive patterns.

Striped Outing Flannel 15c yard

Extra heavy, fleecy and warm striped outing flannel in good colorings for all kinds of nightwear.

Bleached Muslin 16⅔c Yard

—Fine quality, full bleached, soft-finished muslin in the 36-inch width for serviceable underwear.

Bath Towels 33⅓c

—Extra heavy weight, Turkish bath towels in the large size Absorbent and serviceable

Unbleached Muslin 14c Yard

—Fine quality, unbleached muslin in the 36-inch width. Soft finished, but extra serviceable

Colored Damask Cloths $2.95

—Full bleached, damask table cloths with neat-colored border in the 64x64-inch size. Extremely good value at **$2.95.**

Plaid Blankets $1.95

—Extra heavy weight, fleecy and warm plaid blankets in the large size for double beds. Good colorings Saturday at **$1.95** each.

Napkins $1 Dozen

—Hemmed table napkins. Full bleached soft finished quality. "Seconds," but excellent for everyday use

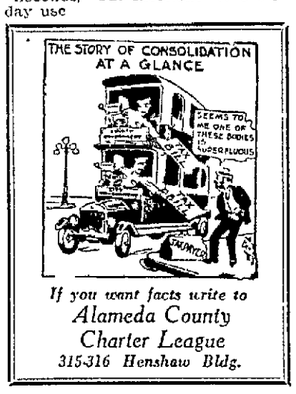

If you want facts write to Alameda County Charter League 315-316 Henshaw Bldg.

Men's White Broadcloth Shirts $4.89

—Rich, luxurious white, English silk broadcloth shirts in all sizes Especially good value at **$4.89.**

Smart Shirts $2.15

—New shirts of woven madras with rich fiber-silk stripe patterns in good colorings.

Silk Neckwear $1.35

Men's attractive, heavy weight silk four-in-hand ties with open ends Beautiful patterns

Black Silk Half Hose 50c pair

—These are "seconds" of high quality silk half hose with cotton heels and toes in all sizes

Union Suits $1.69

—Men's gray and ecru cotton union suits with light fleece back. All sizes.

Art Needlework

ROUND PILLOWS, (ready to use) covered with changeable poplin in various colors **$1.50**

CHILDREN'S DRESSES, ready-made and stamped in pleasing designs for embroidering, sizes 4 and 6 years..... **50c**

BREAKFAST CLOTHS with scalloped hemstitched edges ready for crochet and stamped in easy, quick designs **59c**

SCARFS to match for buffet, table or dresser **59c**

Hosiery and Underwear

Union Suits 75c and $1.00

—Women's fine ribbed cotton union suits in low neck, sleeveless style with tight knee, band top finished. Regular sizes **75c**, extra sizes **$1.00.**

Union Suits 89c

—Women's cotton union suits in low neck, sleeveless style with lace-trimmed or tight knee Properly reinforced Sizes 36 and 38

Vests and Tights $1 Garment

—Serviceable fleeced cotton garments. The vests are in low neck, sleeveless style with band top or shell finished neck. The tights are knee length Correct weight for Fall wear

Wool Mixed Vests $2.25

—Women's non-shrinking wool-mixed vests in gray only. High neck style with long sleeves. Sizes 34 to 38.

Women's Silk Hose $1.29 pair

—Broken lines of silk stockings with reinforced heels and toes and lisle elastic garter tops. Black, gray, white and cordovan.

Children's Sports Hose 65c pair

—These are in heathers and solid colors with neat rolled tops. Sizes 6½ to 9½.

Gloves and Trimmings

Lamb and Cape Gloves $1.55 pair

—Imported, fine quality lambskin and capeskin gloves in brown, tan, gray, black and white Full pique sewn Exceptional value at **$1.55** pair.

Novelty Silk Gloves $1 pair

—Attractive sports silk gloves in two-clasp style with double tipped fingers. Most all of the popular shades.

Long Glace Lamb Gloves $5.50 pair

—First quality, sixteen-button length, lambskin gloves with three-clasp mousquataire wrists. Pique and overseam sewn. White and colors.

Novelty Silk Ribbons 60c yard

—All-silk quality ribbons in taffetas, moires, satins, Jacquards and novelty striped effects Widths from 5½ to 6½ inches.

New Snap Veils $1

—New plain and dotted meshes—grosgrain neckband. Excellent value at **$1.**

Jumper Vestees $2.50

—Novel jumper vestee of lace and embroidery with half sleeves. Charming new patterns.

Camisole Tops 50c

—Attractive ribbon trimmed, lacey camisole tops in sizes 36 to 48.

Grocerteria Saturday

ROYAL BAKING POWDER—12-ounce tin **34c**

CRISCO, 6 lb. tin **$1.08**, 3 lbs. **58¢**, 1½ lbs **20¢**, 1 lb. **19c**

EASTERN HEAD RICE, 4 lbs. **25c**

FOLGER'S COFFEE, 2½ lbs. **85¢**, 1 lb. tin **34c**

PINEAPPLE, Honolulu Lady, No. 1 tall tin **15c**

GRAPE JUICE, Armour's, quart **69c**

LIPTON'S TEA, 1 lb package **69c**

HYDROX, (like Clorax) **9c**

DEL MONTE HOT SAUCE, tin **7c**

LENOX SOAP, bar **3½c**

GOLD MEDAL SOAP, bar **2½c**

LUNA SOAP, (Proctor & Gamble), bar..... **3c**

PICNIC HAMS, Eastern sugar-cured, pound **17c**

Framed Pictures 75c

—Hand-carved, neat gilt frames. Size 7 x 9 inches.

—PHOTO FRAMES on stands; different sizes all grouped at one price, each.....**89c**

Women's Crepe Gowns $1

—Serviceable cotton crepe gowns in the slip-on style with kimono sleeves. Tailored or lace trimmed models. Saturday at **$1.00.**

Seco-Silk Bloomers $1.39

—A large assortment of women's seco-silk bloomers in plain or figured designs with two rows of elastic bands at cuff or ruffled knee effect. White or flesh. Saturday only at **$1.39.**

Children's Gingham Dresses 98c

—Just a limited number of these juvenile gingham dresses in small checks, plaids and plain colors. Sizes 2 to 12 years

Children's Flannelette Skirts 49c

—Serviceable flannelette skirts for girls of 2 to 6 years. Plain white or striped. Saturday only at **49¢.**

Stationery

BOXED PAPER of good quality in pastel tints; 36 envelopes, 36 sheets..... **69c**

KODAK ALBUMS in 7 x 10-inch size; black cover **25c**

Toys and Dolls

Jointed Dolls $1.69

—Imported, jointed dolls with bisque head, pretty face and moving eyes. With shoes and stockings Twenty inches high.

Imported Baby Dolls $3.69

—Seventeen-inch, imported baby dolls with bisque head and moving eyes. Extremely good value at **$3.69.**

Toddler Cars $2.69

—New Toddler cars for children of three years or younger. Painted red and yellow.

LAST TIME SATURDAY Phenomenal Special Purchase

Sale of Red Cross Shoes

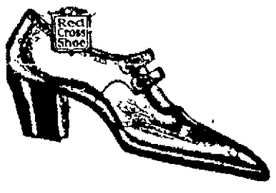

(All first quality)

$5.85 pair

Last Opportunity Tomorrow to Get These Famous Shoes at This Low Price

—Oxfords, and one and two-strap novelties in dark brown kid, brown suede, patent leather, dark brown and tan calf and black kid. All have welt and hand turned soles. Some with baby Louis and French heels, but mostly with military and low heels. Sale price **$5.85.**

Headquarters for Children's Shoes

$1.99 $2.29 $2.49 $2.99 and $3.49

—Thousands of pairs of children's shoes in many styles and leathers—including school shoes of brown, black and pearl elk, brown calf, patent leather, brown and black kid and black calf, in lace and button models. Exceptional values!

Breit's *Where Style Originates*

Clay Street Bet. 13th and 14th

Have you a charge account with us?

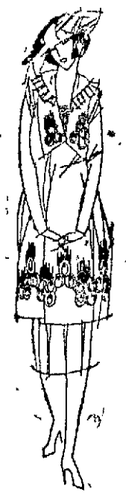

More New Dresses at Sale Prices

Last Tuesday we told you our New York buyer was fortunate in securing these wonderful dresses. Yesterday's express brought to us 125 new ones. We are told they are samples—each one different. Come in tomorrow and get yours.

Your choice of 200 new dresses of Canton crepe, serge, tricotine; in black and navy only—all sizes to 44 in the lot. Beaded, braided, ruffled; button trimmed; new sleeve and long line effects. You will be surprised at these wonderful values. Dresses in this lot worth up to $45.

$9.00 $14.00 $19.75 $25.00

NEW SATIN DRESSES

Black, Navy, Taupe, Brown, Reindeer—made of good quality Satin, edged with flame or light blue. Sold regularly at $25.00. Specially priced for this sale at— all sizes **$19.75**

300 Jersey Silk Petticoats

in dozens of styles! Extra good quality; sold regularly at $5.00. Special while this lot lasts, at **$2.45**

Our Silk Underwear Dept.

Is Now Complete

We can save you from 10% to 15%

Camisoles as low as **95c**

Envelopes as low as **$1.95**

Crepe de Chine Gowns at **$5.00**

Jersey Silk Vests at **$1.95**

Yeast Vitamon Tablets Greatest Beauty Secret

Banishes Skin Eruptions, Puts On Firm Flesh, Strengthens the Nerves and Increases Energy

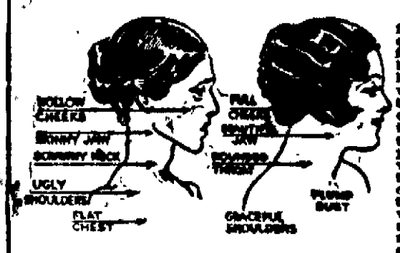

This or run down folks who want to quickly get some good, firm, solid flesh on their bones, fill out the hollows and sunken cheeks with strong, healthy tissues and build up increased energy and vitality should try taking two of Hustin's tiny yeast VITAMON tablets with their meals. Hustin's VITAMON tablets contain highly concentrated yeast vitamines as well as the two other still more important vitamines (Fat Soluble A and Water soluble C) all well and fully developed, of which Science says you must have to be strong. They banish pimples, boils and skin eruptions as if by magic, strengthen the nerves, build up the body with firm flesh and tissue and often completely rejuvenate the whole system. By getting the precious yeast vitamines in this concentrated tablet form you run no risk of causing gas or upsetting the stomach and can be sure of quick, gratifying results.

If you are thin, pale, haggard, drawn looking or lack energy and endurance you will find it well worth while to make this simple test: First weigh yourself and measure yourself. Next take Hustin's VITAMON—two tablets with every meal. Then weigh and measure yourself again each week and continue taking VITAMON regularly until you are satisfied with your gain in weight and energy. It is not only a question of how much better you look and feel, or what your friends say and think—the scales and tape measure will tell their own story.

IMPORTANT! While the remarkable health-building value of Hustin's VITAMON Tablets have been clearly and positively demonstrated in cases of lack of energy, nervous troubles, anaemia, indigestion, constipation, skin eruptions, poor complexion and a generally weakened physical and mental condition, they should not be used by anyone who OBJECTS to having their weight increased to normal. So rapid and amazing are the results that success is absolutely guaranteed or the small price you pay will be promptly refunded and the trial will cost you nothing. Be sure to remember the name Hustin's VI-TA-MON—the original and genuine yeast vitamine tablet—there is nothing else like it, so do not accept substitutes or imitations. You can get Hustin's VITAMON tablets at all good druggists, cash or

OWL DRUG CO.

PIGGLY WIGGLY *Bulletin*

ELEVEN CLEAN STORES ONE NEAR YOU

CANNED FRUIT

At prices named below you cannot go wrong in buying a reasonable supply for your future requirements.

PEACHES, DEL MONTE— No. 2½ Melba, per can	25c
PEACHES, DEL MONTE— No. 2½ Melba, per dozen cans	$2.85
PEACHES, DEL MONTE— No. 2½ Cling, per can	25c
PEACHES, DEL MONTE— No. 2½ Cling, per dozen cans	$2.85
PEACHES, DEL MONTE— No. 2 Cling, per can	18c
PEACHES, DEL MONTE— No. 2 Cling, per dozen cans	$2.10
APRICOTS, DEL MONTE— No. 2½ can	25c
APRICOTS, DEL MONTE— No. 2½ can, per dozen cans	$2.85
APRICOTS, DEL MONTE— No. 2 can	18c
APRICOTS, DEL MONTE— No. 2 can, per dozen cans	$2.10
PEARS, DEL MONTE BARTLETT— No. 2½ can	30c
PEARS, DEL MONTE BARTLETT— No. 2½ can, per dozen cans	$3.50
PEARS, DEL MONTE BARTLETT— No. 1 can	18c
PEARS, DEL MONTE BARTLETT— No. 1 can, per dozen cans	$2.10
CHERRIES, DEL MONTE ROYAL ANNE—No. 2½ can	30c
CHERRIES, DEL MONTE ROYAL ANNE—No. 2½ can, per dozen cans	$3.50
CHERRIES, DEL MONTE ROYAL ANNE—No. 2 can	23c
CHERRIES, DEL MONTE ROYAL ANNE—No. 2 can, per dozen cans	$2.65
BLACKBERRIES, DEL MONTE— No. 2 can	23c
BLACKBERRIES, DEL MONTE— No. 2 can, per dozen cans	$2.65
LOGANBERRIES, DEL MONTE— No. 2 can	23c
LOGANBERRIES, DEL MONTE— No. 2 can, per dozen cans	$2.65
RASPBERRIES, DEL MONTE — No. 2 can	23c
RASPBERRIES, DEL MONTE— No. 2 can, per dozen cans	$2.65
PINEAPPLE, LIBBY— No. 2½ sliced, per can	29c
PINEAPPLE, LIBBY— No. 2½ sliced, per dozen cans	$3.35
PINEAPPLE, LIBBY— No. 1 flat, sliced, per can	14c
PINEAPPLE, LIBBY— No. 1 flat, sliced, per dozen cans	$1.65
PINEAPPLE, LIBBY— No. 1 flat grated, per can	14c
PINEAPPLE, LIBBY— No. 1 flat grated, per dozen cans	$1.65
JOHNSON'S AUSTRALIAN JAM— 13-oz. assorted, per can	9c
JOHNSON'S AUSTRALIAN JAM— 13-oz. assorted, per dozen cans	$1.00

Only 1200 dozen cans Johnson's Australian Jam and we cannot replenish our stock at such prices as are offered to you today. We have assorted cases of six dozen for $6.00, if you wish a full case.

S. O. S. CLEANSER— Per package	23c
OLD DUTCH CLEANSER— Per package	10c
M. J. B. COFFEE— 1 lb. vacuum packed, can	38c
M. J. B. COFFEE— 3 lbs. vacuum packed, can	$1.11
M. J. B. COFFEE— 5 lbs. vacuum packed, can	$1.80
FOLGER'S GOLDEN GATE COFFEE— 1 lb. vacuum packed, can	36c
FOLGER'S GOLDEN GATE COFFEE— 2½ lbs. vacuum packed, can	87c
FOLGER'S GOLDEN GATE COFFEE 5 lbs. vacuum packed, can	$1.64
LIBBY MILK— Small can	5c
HERSHEY HOMESTEAD 5c ALMOND BARS—3 cakes for	10c
HERSHEY HOMESTEAD 5c ALMOND BARS—Box of 24 for	80c
HERSHEY HOMESTEAD 5c VANILLA CHOCOLATE—3 cakes for	10c
HERSHEY HOMESTEAD 5c VANILLA CHOCOLATE—Box of 24 cakes	80c
HERSHEY HOMESTEAD 10c VANILLA CHOCOLATE—3 cakes for	20c
HERSHEY HOMESTEAD 10c VANILLA CHOCOLATE—Box of 12 cakes for	80c
HERSHEY HOMESTEAD 5c MILK CHOCOLATE—3 cakes for	10c
HERSHEY HOMESTEAD 5c MILK CHOCOLATE—Box of 24 for	80c
HERSHEY HOMESTEAD 10c MILK CHOCOLATE—3 cakes for	20c
HERSHEY HOMESTEAD 10c MILK CHOCOLATE—Box of 12 for	80c

WOMAN ARRESTED; WARRANT OUT FOR SPIRIT MINISTER

Rumored of Elopement of Couple 60 and 27 Followed By Complaints.

SAN FRANCISCO, Oct. 21.—Based on complaints made by neighbors of alleged midnight orgies and wild revels, police interference has disrupted the relations of Mrs. Laurie Triffon and Rev. C. A. Wheatley, pastor of the Spiritualist church, 1254 Market street, who, according to the authorities, have been living together in a flat at 337 Willard street. Mrs. Triffon was arrested yesterday on a charge of disturbing the peace, was released later on bail and officers are searching today for the 60-year-old minister to serve a similar warrant.

The preacher's rumored elopement with Mrs. Triffon, who is 27 years old and the mother of two children, caused a rupture in local spiritualistic circles recently.

The affair is said to have started when Mrs. Triffon, who was for some time a student of spiritualism in the Wheatley home, during a church service wrote the request on the fly-leaf of a hymn book asking the pastor's wife to relinquish her rights on her unwilling partner.

According to Mrs. Wheatley, she wrote back that her husband "was not for sale."

Mrs. Triffon's arrest and the swearing out of a warrant for the minister follows the complaint of Mrs. Frederick Smith, who occupies the flat above that alleged to be tenanted by the preacher and his former disciple in spiritualism. At the same time this complaint was entered it became known that other neighbors had made similar charges within the last few days. They are in the hands of the police.

That previous charges had been made against the woman became known yesterday when Police Judge Sylvian Lazarus issued the warrant for her arrest and for Wheatley. Less than a week ago a call was placed by Mrs. Smith about 3 o'clock in the morning and brought the patrol wagon to the apartment house. At that time Mrs. Smith says that Mrs. Triffon refused admittance to the officers and that she herself saw several men leave the house hurriedly by means of back windows.

When questioned yesterday Mrs. Triffon scoffed at the charges and stated positively that when the police had come to her house she heard no sound and hadn't even known that they had been there until the following morning.

ELECTRICAL MEN HONOR NEWBERT

The leading electrical men of the state met last night at a dinner at the Palace Hotel, San Francisco, in honor of Lee H. Newbert, manager of the Eastbay Division of the Pacific Gas and Electric company. Newbert, after completing almost four years as chairman of the Advisory committee of the California Electrical Co-operative campaign, has resigned from this honorary position and at the meeting last night he was presented with a gold watch by his associates as a token of their esteem, and their appreciation of the work he has accomplished. A. W. Childs, superintendent of sales of the Southern California Edison Company, Los Angeles, was named chairman to fill the vacancy caused by Newbert's resignation.

Those present last night were:

Lee H. Newbert, manager Eastbay Division, Pacific Gas and Electric Company, Oakland; G. E. Arbogast, manager, Newbery Electrical Corporation, Los Angeles; R. M. Alvord, manager, Supply Department, General Electric Company, San Francisco; D. E. Harris, vice-president and sales manager, Pacific States Electric Company, San Francisco; M. L. Scobey, Home Electrical Company, San Francisco; A. W. Childs, superintendent of sales, Southern California Edison Company, Los Angeles; K. E. Van Kuran, district manager, Westinghouse Electric and Manufacturing Company, Los Angeles; A. Emory Wishon, general manager, San Joaquin Light and Power Company, Fresno; H. L. Harper, manager, Western Electric company, Los Angeles; C. L. Chamblin, California Electrical Construction Company, San Francisco; H. H. Courtright, Valley Electrical Supply Company, Fresno; N. W. Graham, Graham-Reynolds Electric Company, Los Angeles; George Bigelow, Southern Sierras Power Company, Riverside, and Robert L. Ellingham, manager, California Electrical Co-operative campaign.

DOCTOR'S ERROR FATAL.

POWICK, Eng., Oct. 22.—A mistake made by a physician of the staff of the Worcestershire Asylum in mixing medicines resulted in three inmates being killed by poison. The coroner's jury returned a verdict of "death from misadventure."

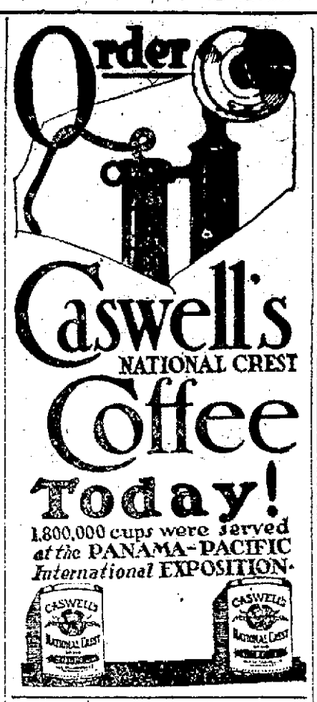

For Better Waffle Batter

Waffle time is here again. To start it off with unusually delicious waffles, use Libby's Milk where your recipe calls for ordinary milk. This milk is so rich that it is commonly used in place of cream. It is pure cow's milk — economical, rich, safe and convenient.

Libby, McNeill & Libby
Chicago

Let your Grocer be your Milkman

HOLLAND BULBS

They Are Beauties. Plant Now

The list of varieties we have to offer is too large to publish. Come in and see our stock. Our prices are right. Every Bulb the finest quality. Make your selection now.

SEEDS TOOLS FERTILIZERS

BEDDING AND VEGETABLE PLANTS

No garden is complete without a few Celery, Cauliflower, Kale and Cabbage plants or Rhubarb Roots. No home should be without a variety of hardy and perennial Flower Plants. Now is the time for those winter stocks, Canterberry Bells, Pansies and many others.

CHAS. C. NAVLET CO.

NURSERYMEN SEEDSMEN FLORISTS

917 WASHINGTON ST., NR. TENTH, OAKLAND, CAL.

823-27 Market Street SAN FRANCISCO — STORES — 50-52 E. San Fernando SAN JOSE, CALIF.

SENSATIONAL SALE

A GREAT ONE-DAY EVENT

Whitthorne & Swan OAKLAND'S STORE THAT UNDERSELLS

Saturday, October 22nd

Big Stock Big Values Big Savings

Coats, Suits, Dresses

A Phenomenal Chance to Save on Your Fall Outfit

Sale On Second Floor

Great preparations, including special purchases have been made to make this

Sale On Second Floor

The Biggest Ready-to-Wear Day in Our History

DRESSES

Canton Crepes—Crepe Back Satins Poiret Twills—Tricotines, Etc.

Every $35 *Dress in our complete stock Saturday only, your choice at.* $25

Remarkable Dresses $15

A splendid assortment of good quality Serge, Tricotine, Satin or Taffeta, smartly trimmed with fancy military braid, beads or embroidery in new popular Fall styles. Really remarkable value at, each

Outsize Dresses $17.50

Cut extra full, of good Navy Serge, neatly and attractively trimmed with military braid or embroidery, in becoming models for large women, each

COATS

BROWN VELOUR $15.00

with fancy Venetian lining; braid-trimmed and belted models. A splendid coat at, each

PLUSH COATS $25.00

Dandy quality plush with a 6-inch band of fur around the bottom and deep cuffs and collar of fur; 36 inches long and fully lined. A great value at, each

KERSEY OR MELTON CLOTH $24.95

BOLIVIA or NORMANDY: Big assortment to select from, in navy, reindeer or brown, with or without fur collars and all with fancy lining. Sensational values at, each

VELOUR, MELTON CLOTH OR AMERICAN BOLIVIA $29.95

A wonderful collection in very popular styles and shades with large fur collars and fancy Venetian lining. Specially sale priced at, each

STUNNING COATS $35.00

A grand assortment in fashionable high-grade fabrics, in wanted colors and popular styles, with or without fur trimmings. These will be appreciated when seen. Each

SUITS

Any and Every Suit in Stock Marked $10 and up—Saturday Only . . . . . $5 Off

WHITTHORNE & SWAN---Washington St. at Eleventh

Open from 8 A. M. to 12 M. and all day Sunday

Normal Pharmacy 2 STORES WASHINGTON & 8TH PRICE-QUALITY SERVICE

Free Delivery

Phone Us Your Drug Wants

Oakland 3914

Agent for Eastman Kodaks Schaffer Pen Wall Pen Eversharp Pencils

Saturday's Big SPECIAL VACUUM BOTTLE

Aluminum Case, Light Weight.. $1.29

$1.29 Keeps liquid hot 24 hours; keeps liquid cold 48 hours.. $1.29

Every Day Values at Normal Pharmacies

$1.10 Tanlac	85c	$1.90 S. S. S.	$1.44
$1.50 Scott's Emulsion	90c	$ .60 Pape's Diapepsin	46c
$1.00 Angier's Emulsion	87c	Pluto Water	45c
$ .50 Angier's Emulsion	46c	$ .40 Castoria	31c
$1.00 Wampole's Ext. Cod Liver Oil	82c	Citrate of Magnesia	25c
$1.25 Lydia Pinkham	$1.02	Armand's Powder	50c
$ .60 California Syrup Figs	46c	$1.00 Armand's Powder	78c
		$ .30 Bromo Quinine	22c
		$1.10 S. S. S.	82c

We carry a complete line of EASTMAN KODAKS, FILMS and SUPPLIES. We give and guarantee eight-hour service on Developing and Printing.

Normal Pharmacies

11th and Broadway. 8th and Washington.

Two 68-Hour Trains to Chicago

Every Day From Oakland

OVERLAND LIMITED

Lv. 16th St. Station 11:38 a. m.
Ar. Chicago 9:00 a. m.

PACIFIC LIMITED

Lv. 16th St. Station 6:40 p. m.
Ar. Chicago 4:00 p. m.

The *Overland Limited* is the train that makes connection at Chicago with the morning and noon-day Limited trains for New York—*while the Pacific Limited* connects with the 5:30 p. m. Limited Trains to New York and Washington.

SERVICE UNEQUALED

For Tickets and Information Ask Agents

Southern Pacific Lines
1230 BROADWAY

Union Pacific System
900 SYNDICATE BUILDING

OAKLAND TRIBUNE, Oakland's greatest evening newspaper, assures its advertisers that the circulation of this paper reaches every day over 250,000 readers.

OLD JOHN D. SAVED HIS PENNIES AND FILLED HIS CAN

KIDDIES' BEAVER HATS
Long silky nap in black, brown, navy or beaver; tailored bow with streamers. Special value. Each **$3.45**

GIRLS' RIPPLE SWEATERS
Brushed wool collar and cuffs; colors are navy, Harding, black, honeydew. Special value. Each **$4.95**
(Children's Shop, Second Floor)

A Big Special! — "Lorette" or "Mayo" Belt CORSETS
Of pink or white coutil or pink broche; medium, low or elastic top models; front or back lace styles. Specially priced at, pair **$1.75**

Whitthorne & Swan
OAKLAND'S STORE THAT UNDERSELLS
Specials for Saturday, Oct. 22nd

Exquisite Hand-Made BLOUSES $1.95
Of fine batiste; collars and vestees hand-drawn with touches of hand-embroidery, finished with hand-made tucks at shoulder. See these and realize how good they are at, each

GEORGETTE CREPE OVERBLOUSES: A splendid assortment, attractively embroidered and braid-trimmed; tailored models of crepe de chine in tuxedo or V neck styles, tucked and embroidered; collars finished with dainty tatting edge. Each..... **$2.95**

A splendid new shipment of OVERBLOUSES: Fashioned of georgette crepe, chenille or braid designs, finished with neat bow at back in the smart new Fall shades. Each **$5.85**
(Second Floor).

CAN WE SAVE YOU DOLLARS?--WE'LL SAY WE "CAN and DO"

WOMEN'S SILK HOSE
Pure thread silk with liele garter top, high spliced heel and toe; black, white or brown. Very special at, pair **$1.00**
(Main Floor).

Boston Bags
Brown or black; high grade; genuine leather bags. Each **$2.98**
(Main Floor).

By selling you good, clean, staple merchandise cheaper than any other store in Oakland, and you'll find this particularly true this Saturday. And if the little girl to whom Mr. Rockefeller recently gave two new shiny dimes could come here with them Saturday, she would be surprised at what she could get for them in good merchandise, especially if she came here early enough for the RED HOT EARLY MORNING SPECIALS. They're emphatically all to the good, and the real values and savings in them should certainly get YOU HERE EARLY.

WHITTHORNE & SWAN.

DON'T MISS OUR BIG READY-TO-WEAR SALE ON OTHER PAGE.

1847 "Rogers Bros." SILVERWARE
CREAM LADLES, SUGAR SHELLS, BUTTER KNIVES, PICKLE FORKS: Usually $1.50 to $2.15. Each **$1.29**
TEA SPOONS: $4.00 value. Special, ½ dozen **$3.60**
All 1847 Rogers Bros. Silverware underpriced; make your Xmas selections early
(Main Floor).

Quick Savings for Busy Men

MEN'S CASHMERE HOSE: Medium weight; natural color; sizes 10 to 11½; 3 pairs **$1.00**
MEN'S PRESIDENT SUSPENDERS: Regular length. Pair **39c**
MEN'S PERCALE SHIRTS: Heavy quality in neat striped patterns, made with soft double cuffs; sizes 14 to 16½. Each **$1.00**

Men's Corduroy PANTS $3.75
"Can't Bust 'Em" brand, of serviceable quality corduroy; guaranteed to your satisfaction. Pair..
(Main Floor).

MEN'S NIGHT SHIRTS: Of splendid quality outing flannel; assorted striped patterns. Each **98c**
MEN'S COTTON RIBBED UNDERWEAR: Shirts and drawers; ecru or gray. Garment **95c**
MEN'S RICHMOND UNION SUITS: Medium weight; natural color; long sleeves, ankle length; sizes 36 to 40. Suit **$1.65**

HAND BAGS $2
Genuine leather; gray or brown; wonderful value. Each .....

CASTILE SOAP: Long bar. Each **13c**
"KOLYNOS" TOOTH PASTE: Tube **19c**
HOSPITAL COTTON, 16-ounce roll for... **49c**
"HIND'S" HONEY AND ALMOND CREAM: Fine for your complexion; medium size. Bottle **38c**
LINGERIE CLASPS: Sterling silver or gold rolled plate. Special, pair **50c**
Hand Painted CUPS and SAUCERS: A wonderful assortment; some with plates to match. Cup and saucer for **$1.00**
Plates, each **$1.00**
(Main Floor)

Just In—A New Lot of Women's Mercerized
LISLE HOSE $1
Full fashioned, in black only; plain or fancy lace styles; priced very specially at, pair .....

WOMEN'S SPORT HOSE: Wool mixed heather with embroidered clock. Special, pair **$1.50**
CHILDREN'S SPORT HOSE: Seconds; ¾ length; heather mixtures in dark colors. These are slightly imperfect; marked specially, pair **59c**
CHILDREN'S COTTON HOSE — Medium weight; black, white or brown. Special, pair **25c**
(Main Floor)

CHILDREN'S COAT DAY HERE

INFANTS' CREEPERS of good quality gingham or chambray, trimmed with wash braid; ages 6 months to 2 years. Special value. Each... **79c**

FOR TOTS
CHINCHILLA COATS $5.95
Tailored of good warm chinchilla in reindeer, red or white. Made to button high on neck; belt and pockets. An exceptional value. Each ....
(Children's Shop, Second Floor)

GIRLS' COLORED DRESSES: Assorted checks, plaids or plain colors, nicely made in sizes 6 to 14 years. Special Saturday, each **75c**

Boys' O'COATS
New model; ages 3 to 10. Each **$6.95**

BOYS' SUITS: In nobby patterns; heavy winter weight; all our $8.95 and $10.00 values. Special, suit **$7.45**
BOYS' OILSKIN RAINCOATS: Ages 8 to 16 years; all guaranteed. Each **$2.75**
(Balcony, over Main Floor)

Lovely Brushed Wool
SCARFS $1.59
With fancy borders and fringe trimming. A good selection of colors. Special, each

SILK JERSEY PETTICOATS with attractive flounces of floral designed material; assorted colors. Each **$1.95**
NEW MIDDY SWEATERS: Of fancy stitches, braided belts, finished neatly around neck and sleeves. Each **$2.75**

KITCHEN BIB APRONS: Of checked ginghams; some gathered waist aprons. Each **25c**
SMART NEW JUMPER DRESSES of durable linene in pretty light, medium or dark colors; assorted sizes. Each **95c**
(Second Floor)

SATURDAY UNDERWEAR SPECIALS

WOMEN'S GOWNS: Of fine nainsook, batiste or crepe; flesh or white; yokes of dainty laces or tailored styles. Each **$1.95**
WOMEN'S FLANNELETTE GOWNS: Of heavy quality flannelette; white or striped; short or long sleeves. Each **$1.00**
WOMEN'S FLANNELETTE SKIRTS: White with colored embroidery. Each **69c**

Children's Vests or Pants
In natural gray or white; medium light fleece-lined; vests in white; Dutch neck, elbow sleeves; in gray, high neck, long sleeves. Pants are knee or ankle length. Very special for Saturday. Garment..... **50c**
(Second Floor).

GIRLS' SATEEN BLOOMERS: Of heavy quality; black or white; band waist; 8 to 16 years. Pair **$1.00**
RIBBED SILK VESTS: Flesh or white; bodice top. Special, each **$2.29**
BLOOMERS TO MATCH: Pink. Pair **$3.89**
CAMISOLES: Of flesh wash satin, trimmed with dainty laces. Each **$1.59**

SALE OF DOMESTICS

PILLOW CASES
42x36; bleached; very good quality. Each
23c

HUCK TOWELS: White; good, firm quality. Each **11c**
HONEYCOMB TOWELS: Splendid size; heavy absorbent quality. Each **29c**
FULLY BLEACHED SHEETS: 81x90; extra heavy quality and good value. Each **$1.45**
TENNIS FLANNEL: 27-in. Extra heavy quality; stripes and checks; a wonderful value. Yd. **15c**
CHEVIOT: 28-inch. Blue; very suitable for house dresses or aprons; good quality. Yard. **15c**
(Downstairs).

Comforters
Dandy size; silkoline-covered; clean cotton filling. Each
$2.25

Aluminum TEA KETTLE $1.75
5¾-quart with welded spout. Special, each .....

DRIP PANS: Gray enamel; can be used for baking pan. White Japanned. Special, each **79c**
COFFEE CANISTER: A good size. Special, each **35c**
ALUMINUM CASSEROLE with frame; makes a beautiful present. Special, each *(Downstairs)*..... **$1.85**

To Beautify the Hair
"NASH" MARCEL WAVER: Set of 6. Special **50c**
"HAIRLIGHT FANETTE" HAIR ROLLS: All the popular shades. Each **50c**
"EVERWAVE" WAVING FLUID: Keeps hair in waves. Each **50c**
UNICUM HAIR NETS: Human hair; cap or fringe shape. Each **10c**
"WARREN'S" BONED SKIRT BELTING: Black or nickel. Yard **25c**
"EVER-READY" DRESS SHIELDS: Tie-on style. Pair **75c**
(Main Floor)

Pay checks freely cashed—Men's Dept., Main Floor. Entrance on Eleventh Street.

EXTRA! Early Morning HOT Specials

These prices 9 to 11 A. M. only—if they last that long. (No phone orders)

For obvious reasons we reserve the right to limit quantities

MIDDIES 25c
Of linene with braid-trimmed collar and cuffs; lace front. While 150 last, each .....
(Second Floor)

MOIRE HAIR-BOW RIBBON: 4½ inches wide; blue only; our former 25c quality. Special, yard **10c**
(Main Floor)

For Children — PATENT LACE SHOES with dull kid tops; sizes 8½ to 11; 15 pairs to be sold at **$1.89**

For Misses—'MARY JANES' or OXFORDS: Sizes 12 to 13½; pair **$1.89**
(Balcony, Over Main Floor)

"SEGO" MILK 9½c
Tall tin—tin .....
Limit 4 tins—(Downstairs)

WOMEN'S HANDKERCHIEFS: Former 10c value; all white or sport styles. Each **5c**
(Main Floor)
MEN'S UNION SUITS: Cotton ribbed; ecru; short sleeves, ankle length; 95c value. Suit **65c**
(Main Floor)

ATHLETIC SUPPORTER GIRDLES: Flesh color; "Ever-Ready" brand; regular $1.49 value; 36 in the lot. Each **50c**
(Main Floor)
WOMEN'S KNIT BLOOMERS: Cotton jersey; jumbo size; flesh pink or white; 9 to 11. Pair **20c**
(Second Floor)

A SENSATIONAL SPECIAL
BLACK SILKS 75c
36 inches wide; 500 yards of taffeta, satin messaline, silk mixed poplins, wash satin, satin de chine, herringbone lining satin, etc. All splendid, first-grade qualities. Regular values $1.00, $1.39, $1.50. While they last Saturday, yard .....
(Main Floor)

Odds and Ends in CROCHET COTTON: Slightly mussed from handling; values from 10c to 25c. Special, each **5c**
(Third Floor)
TOILET PAPER: Very special, 5 rolls for **19c**
(Downstairs)

BORDERED SCRIM: White only; 25 inches wide. Special, yard *(Third Floor)* **5c**
(Limit 25 yards to customer)
PETTICOATS: Broken line of percaline and gingham petticoats. Gathered flounces; 60 only to be sold at, each **25c**
(Second Floor)

Women's Muslin Gowns 29c
Pink only; round neck; slip-over style. Each
Limit 2—(Second Floor)

INFANTS' WHITE ROMPERS or CREEPERS — Peg-top style, of Indian Head, braid trimmed; ages 6 months to 3 years; a good 79c value. Each.... **50c**
(Second Floor)
"DJER KISS FACE POWDER: White or rachael. Box **75c**
(Main Floor)

CHILDREN'S ½ SOCKS — Also CHILDREN'S STOCKINGS in black only; some of the stockings are seconds; slightly imperfect and all are 35c values. Very special, pair **12½c**
(Main Floor)
BOYS' MIXED FLANNEL BLOUSES: Famous "Model" brand; olive, khaki or gray; ages 7 to 15 years. Each **89c**
(Balcony, over Main Floor)

CORSETS 77c
"Miller's," "Warner's," "La Resista"—of pink or white coutil or fancy broche; medium or low bust; broken lines and sizes, but all sizes from 20 to 30; regular $1.50 and $1.75 values. Special, pair .....
(Second Floor)

Come early—these prices 9 to 11 A. M. only

JUST RECEIVED NEW VESTEES 45c
In cream net, lace trimmed; all have collars. Also a big line of Tuxedo collars of exquisite lace or net—very special for Saturday. Each .....

"PERRIN" KID GLOVES: Fine kid gloves; overseam style; Paris point stitching; 2-clasp, in white, mode, gray, brown or black. Pair **$3.00**
CHAMOISETTE GLOVES: 2-clasp; suede finish; fancy contrasting embroidery or spear point stitching; white or colors; an excellent quality. Pair..... **$1.25**

MEN'S GLORIA UMBRELLAS: Of excellent quality; Prince of Wales handles. Each... **$4.00**
WOMEN'S UMBRELLAS: Of excellent quality silk finished Gloria—heavy, wide tape edge — fancy ring or cord handles; silk covers. Each **$3.50**
(Main Floor)

GUIMPES: Of net with lace in front; have sleeves and the new collar, lace-trimmed. Spec., ea. **$1.95**
NEW COLLAR LACE POINTS: Easily adjusted for round or square neck dresses. Yard **$1.00**

ATTRACTIVE
Trimmed HATS
Of silk velvet in the season's popular styles; effectively trimmed with glycerined ostrich, coque feathers or jet ornaments. Each **$7.50**

CHILDREN'S BEAVERS: With large or small rolling brims; also straight or poke shapes in black, brown, beaver or navy. Each **$3.95, $4.45, $5.00**
A splendid assortment of CURLED OSTRICH BANDS: In popular colors and plenty of black. Each **$1.45, $2.95, $3.45**
(Millinery, Second Floor)

SATURDAY
RIBBON SALE

NARROW SATIN RIBBON
Pink, blue or white; ¾ and 1-inch widths; 10c and 15c values. Special, yard **5c**

LOOM ENDS OF TAFFETA RIBBON
In a good assortment of colors; heavy quality; former 60c value. Special, yard **30c**

Remnants of SATIN STRIPE HAIR-BOW RIBBON: 4¾-inch; all the desirable colors; our regular 50c quality. Special, yard **25c**

HAIR-BOW RIBBON: Taffeta with satin edge; 4½ inches wide; our former 29c quality. Yard **15c**
(Main Floor)

STAMPED GOODS IN ART SHOP

WOMEN'S STAMPED NIGHT-GOWNS: Well made durable quality; usual $1.25 value. Special, each..... **79c**

STAMPED KITCHENETTE APRONS: Of good quality percale; in pink, blue or lavender; usual $1.50 value. Special, each **$1.00**

STAMPED PILLOW CASES: Finished with spoke stitched edge; attractive patterns; usual $1.75 value. Special, pair **$1.45**
54-INCH LUNCH CLOTHS: Of heavy material finished with spoke stitched edge; beautiful design for French and eyelet embroidery; usual $2.50 value. Special, each **$1.50**

STAMPED BED SPREADS: Of heavy unbleached muslin; designed for French knot embroidery; bolster included; usual $5.00 value. Special, each **$4.50**
LUNCHEON SETS: 36-inch cloth; 4 napkins; extra quality; simple stamped patterns. Special value, at, set **$2.00**
(Third Floor).

STAMPED DRESSER SCARFS with wide borders, of filet patterns; extra fine quality; $3.00 value. Special at, each **$1.98**
TAPESTRY TABLE THROWS in attractive designs and rich colorings. Special value. Each **$1.25**
METAL BAG TOPS: Variety of styles; usual $1.00 value. Special, each **50c**

Great Shoe Sale For Boys LACE SHOES
A special purchase of 297 pairs of boys', youths' or little gents' brown lace shoes on English and Army lasts, with oak leather soles; every pair guaranteed. Your money cheerfully refunded if not satisfied. Regular $4.00 and $5.00 values. Special, sizes 9 to 2, pair ... **$2.98**
Sizes 2½ to 5½, pair **$3.28**
(Balcony, over Main Floor)

A Special
Satin Novelty Lining $1
36-inch; beautiful floral designs on light weight satin grounds; $1.50 grade at, yard

PONGEE: 33-inch; pure silk; perfectly smooth finish; free from powder and dust; a good, firm quality. Specially priced, yard **73c**
HEATHER COATINGS: 54-inch; new, heavy winter weight, in blue or brown; all-wool. Yard **$2.75**
VELOUR CHECKED SUITINGS: 54-inch; all-wool; good, dark color mixtures. Yard **$2.50**
(Daylight Dept., Main Floor)

SATURDAY GROCERY BARGAINS

½ PRICE SALE OF WOOL SOAP PRODUCTS: 500 deals only; 4 bars WOOL SOAP, value 10c each, 40¢; 1 package WOOL SOAP FLAKES, package 10¢; total 50¢. Saturday only at ½ price. All for **25c**
"SNOWDRIFT" SHORTENING:
1-pound tin ..... **22¢**
2-pound tin ..... **44¢**
4-pound tin ..... **87¢**
"HYDRO" PURA: Large package with coupons at booth. Ea. **21¢**

MILK CHOCOLATE CHEWS
Regular 50c value. Pound.... **29c**
After Dinner Mints
Regular 35c value. Pound **19c**
(Downstairs).

"DEL MONTE" BAKED PORK and BEANS: Buffet tin. Extra special, tin **4½c**
"WARRINGTON" MINCED CLAMS: Regular 20c value. Special, Saturday, tin **14c**
"SARACEN" SLICED RED BEETS: No. 2 tin **9c**
"GREEN GAGE" PLUMS: No. 1 tall tin. Tin **4c**
"SEA FOAM" WASHING POWDER: Small package **3½c**

Rug and Drapery Bargains

Buy Rugs at these attractive prices.

BOZART RUGS: All fiber; in solid colors or pretty design or stripe effects
Our regular price—$17.75 8x10. Special, each **$13.50**
Our regular price—$18.75 9x12. Special, each **$14.50**
Heavy Reversible WOOL RUGS: Pleasing colors and designs, just the thing for the bedroom
Our regular $27.50 value 8x10. Special, each **$19.50**
Our regular $29.95 value 9x12. Special, each **$21.00**
AXMINSTER RUGS: 9x12, serviceable quality, attractive patterns and pretty colors. Our $49.00 value. Special, each **$34.95**

Buy Rugs on our Club Plan—pay part down, balance weekly or monthly payments.

INLAID LINOLEUM: Dandy new patterns; 2 yards wide; $1.95 sq. yd. value. Special, sq. yd. **$1.65**
HANDSOME CRETONNES: Many patterns to select from; heavy quality. Special, yard **69c**
MERCERIZED MARQUISETTE: Ivory or ecru; 36-inch; ribbon or fancy weave border. Special, yard **25c**
(Third Floor).

PRETTY CRETONNES: 36-inch; good quality. Special, yard **23c**
FILET CURTAIN NETS: Ivory or ecru, heavy quality. Special, yard **39c**
NOTTINGHAM LACE CURTAINS: Ivory or ecru; 2½ yards long; neat designs. Special, pair **$2.25**
ATTRACTIVE FILET NET CURTAINS: Ivory only; 2½ yards long. Specially good value. Pair **$3.95**

WHITTHORNE & SWAN—WASHINGTON STREET AT ELEVENTH

Women's Rest Room. Public Phone. (Second Floor)

Capwells
OAKLAND

We Are FOR Consolidation

Achievement points with pride to th
solid rock of p

Our Great 32d Anniversary

Monday we broke all previous sales records of the store—Saturday we want t
Business Birthday Anniversar y h

Some Wonder Specials in

Stationery

Correspondence Cards—Box 29c
2 Boxes for 50c

A very important reduction on dainty tinted correspondence cards, 24 envelopes and 24 cards in a box. All tints.

GOLD INITIALED PAPER, 24 sheets and 24 envelopes. While they last, box..... **54c**

ENGRAVED CHRISTMAS CORRESPONDENCE CARDS. A one-day special —12 cards, 12 envelopes..... **39c**

"BUNKER HILL FABRIC." White, buff, blue, grey, pink; 24 sheets; 24 envelopes **49c**

"IRVINGTON LAWN," with the popular long envelopes. 24 sheets and envelopes..... **39c**
—First Floor, Capwells.

Rosary Beads 49c

For the month of October—the Rosary Month—come these Rosary Beads, the regular $1.00 kind, for 49c. The beads are medium sized of imitation cut stone; gold-plated scapular medal center, and fancy cross of new design. Each Rosary comes in an attractive gift box. A copy of "My Rosary on the Beads," by a Dominican Father, is given free.
—Book Section, First Floor. Capwells.

"Best Sellers" 59c

The novels of many such well-known authors as Robert W. Chambers, Helen Martin, Cynthia Stockney, Mrs. Humphrey Ward, George Gibbs, Natalie Lincoln, W. L. George, Margaret Doland and Anthony Hope. They wouldn't be a bit more interesting if you paid the regular prices of $1.50 and $2.00. *—First Floor, Capwells*

Extraordinary for the Last Day

Millinery

At $5.00 and $8.00

Many new Hats just in from New York have been added to these two low priced groups for Saturday's selling, making the last Birthday Sales offering a sensational one.

at $12 and $16

This group, too, has new entries and contains formal dinner and evening Hats, models of lace, gold-and-silver cloth and exquisite brocade combinations in either small Frenchy turbans, or large picture Hats.

For Misses and Children

A Special Offering of Beaver and Velvet Hats at $4.95

Smart mushrooms, chin chins, sailors, side rolls, and other effects in black, brown, navy and sand. *(Millinery Shop, Second Floor)*

Our Entire Stock of Oriental Rugs 10% off

Ribbons

WARP PRINT AND DRESDEN RIBBONS, 4½ TO 6 INCHES WIDE—a thousand yards of them—hundreds of wondrous patterns, light and dark, to delight every woman who likes pretty ribbons. And prices to delight you, too, for these formerly were good values at prices as high as 50c, but Saturday they'll be, yd. **39c**

NARROW METAL AND SILK BANDING RIBBONS. Here are a thousand yards and more of the finest banding ribbons that we could buy to sell for prices ranging up to 60c, but they'll all be sold Saturday for..... **29c**

NARROW DRESDEN RIBBONS—Nos. 2 and 3, that formerly sold for 12½c and 15c. Saturday Special.... 3 YDS. FOR **25c**
—First Floor, Capwells

Real French Chiffon Velvet $4.89 yard

A very delicious bit for the last day of the Birthday Sales. Deep, lustrous black and 40-inch width. This fabric would sell regularly for $7.50 yard.

And, By All Means, See These!

40-in. Moon-Glo Satin $2.89 yard

Migel's famous silks in black, brown and navy. These were formerly priced at $5.50 yard. A price sacrifice to make the last day the biggest day.

Wash Satins 98c yard

A splendid grade of this wanted silk in a beautiful shade of pink. This is the quality that sells regularly for $1.75 yard. Width 36 inches.

Genuine Pussy Willow Silks $2.59

This is the original Pussy Willow made by H. R. Mallison & Company. Formerly sold for $1.00 yard. Choose from ivory, flesh, navy, seal, volany, Harding blue and black. *—First Floor, Capwells*

Stirring Birthday Offerings in

Women's Satin Petticoats $3.95

Regularly $5.95

Beautiful wash satin petticoats in flesh or white, prettily trimmed with lace. Benefit by this underpricing.

Women's Crepe de Chine Nightgowns $3.95

Regularly $5.95 garment

You would never expect to get such heavy quality crepe de chine at this bargain price. In flesh, orchid and blue, effectively trimmed with pretty laces.

Women's Silk Camisoles $1.19

Regularly $2 and $2.50

Special purchase of several styles of satin and crepe de chine trimmed with lace and ribbons. Come for these good ones.

Women's Silk Envelope Chemises

Extraordinary special purchase of dainty garments of good quality crepe de chine, very fetchingly trimmed with laces, medallions and ribbons. Many styles to choose from. Remember Saturday is the last day. At four low sale prices:

$1.95 Regularly $2.95.
$2.95 Regularly $3.95
$3.95 Regularly $4.95
$4.45 Regularly $5.95
—Second Floor—Capwells.

Children's Wash Dresses and Creepers Less than Half Price 79c

Formerly $1.95 each

A decisive clean-up regardless of price sacrifice. Many styles in gingham and voile dresses, in sizes 2 to 6 years; prettily trimmed, many with sashes. In floral effects, checks, plaids, etc. Also Creepers of pink, blue and tan chambray, with button bottoms and trimmed with smocking and contrasting color. Sizes 6 months and 1 year.
—Children's Shop—Second Floor—Capwells.

One-Fourth Off on All Our Children's Coats Priced from $22.50 to $65

Wonderful values for the closing day of our great Birthday Sale. Our entire stock of children's beautiful high-grade coats at $22.50 and over, go on sale for Saturday only at ¼ off their marked prices. All the newest styles, fabrics and colorings, in sizes 2 to 16 years.
—Children's Shop, Second Floor, Capwells

Save on Children's Coats at the Lower Prices

A remarkable special purchase of children's smart Fall and Winter Coats brings great savings to the Sale. Many styles—tailored of fine quality coating in reindeer, brown and Copenhagen. Some plain tailored, others with fur collars. At six low sale prices, as follows:
Sizes 2 to 6 years—$5.95, $7.95.
Sizes 7 to 9 years—$7.95, $8.85.
Sizes 10 to 16 years—$8.85, $12.95.
—Second Floor

A Headliner!

Coats Spool Cotton 7 Spools for 25c

Limit of 14 spools to a customer
This extraordinary value as a gift to you for the last day of the Birthday Sales! Both black and white cotton is here and in all numbers.
—First Floor, Capwells.

WASHABLE DRESS SHIELDS in regulation and shirtwaist styles are offered at such a low price because they are factory seconds. But they are good values at, pair **18c**

RIC-RAC BRAID is of fine mercerized quality in an assortment of colors. Piece of 4 yards, special at **11c**

COTTON DRESS BELTING is here in 1½, 2 and 2½-inch widths. Colors are black and white. Piece of 10 yards **50c**

CABINET HAIR PINS are satisfactory and convenient and are priced at **10c**

PEARL BUTTONS are specially priced for this last day at, card ..... **5c** and **10c**
—First Floor, Capwells.

Genuine Leather Beauty Boxes $1.45

For the last day come these handsome genuine embossed leather boxes. "Ma, may I go out and get a vanity box?" "Yes, my darling if you get it at Capwells, and if it's genuine leather, nicely embossed, and if you pay $1.45." These usually cost a good deal more.
—First Floor, Capwells.

Last Day Specials in

Toiletries

PIVER'S IMPORTED COMPLEXION POWDERS. You cannot often buy them for **98c**

IVORY PYRALIN BONNET MIRROR—Regular $6.50, Saturday **$5.00**

RESINOL SOAP that is usually 22c. Saturday **19c**

HARMONY TOILET WATER, reg. $1.25, Saturday.. **$1.00**

NILE BLOSSOM TOILET WATER. Regular $1.50, Saturday **$1.00**

WANOUS SHAMPOO—Regular 10c, Saturday, 4 for **25c**

FACE CLOTHS—Saturday special, per dozen **$1.00**
—First Floor, Capwells.

Reed Baby Carriages ⅓ off

Mothers and expectant mothers will be delighted with their beauty; babies will "just love them" for their luxurious comfort.

And they are mechanically perfect. Ball bearing wheels, wind shield, turn-gear and auto-springs are all designed to make mother and baby comfortable.

The utmost in baby carriages. Reductions of ⅓ save you as much as $21.16, all in one lump, for these carriages which were formerly priced from $39.00 to $63.50 are now only..... **$26 TO $42.34**
—Downstairs Store, north end, Capwells.

A Wonderful

Dresses

Greater price sacrifices
Saturday the biggest da
and regroupings and rep

500 D
At Three Luc

$10

$20

$30

Over 50
At Three Luc

Never before have we gi
en such coat values.

All one-half their actu
worth.

Fur trimmed coats in eac
of the sale lots.

All full-silk lined and
(On Sale Secon

Overstuffed Furniture

The Finest Construction
Each Piece Guaranteed

Furniture that is all hair stuffed, all webbing bottom and has best oil tempered springs. Samples of each piece shown on our floor.

Overtsuffed Davenports, regularly $115, for **$98.**

Chair to match, regularly $72, for **$63.**

Davenport, regularly $120, for **$102.**

Chair to match, regularly $78, for **$68.**

Davenport, regularly $135, for **$117.**

Chair to match, regularly $85, for **$69.**

Davenport, regularly $169, for **$130.**

Chair to match, regularly $105, for **$94.**

Davenport, regularly $140, for **$120.**

Chair to match, regularly $100, for **$89.**

Kidney overstuffed Davenport, regularly $138, for **$114.**

Fireside Chair, regularly $79, for **$69.**

Fireside Bench, regularly $52.50, for **$45.**

Chaise Lounge, regularly $100, for **$84.**

And many other odd pieces at proportionate reductions.

For covering with denim, 10% extra charge. No extra charge for labor when other coverings are chosen, such as tapestry, velvet, etc.
—Third Floor, Capwells.

All Furniture Coverings Marked Down For This Sale

Compelling Bargains Offered for the Grand Finale

Sacrificed for the last day of the sales!

Women's New Coats $9.95

Regularly $15.00 garment

An exceptional bargain grouping of newest style Fall and Winter coats, some plain tailored, others fur trimmed. In velours and polo cloths, full and half lined. Select your new coat Saturday and save one-third its cost to you!

Women's Wool Dresses $9.95

Regularly $14.95 garment

Attractive wool tricotine and serge dresses in navy only, adorned with braid and novelty trimming. Rare bargains!
—Downstairs Store, Capwells.

Women's Newest

Silk and Wool Dresses $16.75

Wonders will never cease, or we could never combine such styles with such fabrics at such a price. One could never detect this low price in any of these garments, for they would ordinarily sell for as high as $24.75. Tricotines, serges, charmeuse and crepe are used to fashion these remarkable creations.

Just Arrived

Women's Newest Coats $18.75

The Downstairs stock of women's coats, depleted by a week of steady buying, has been replenished in time for the last and greatest day of Capwells greatest sale. Here are velours, polos and cheviots in a diversity of new stylings that have the appearance of coats costing much more. There are values up to $24.75 in this collection, including some with fur trimmings. Some are full lined, others half lined.
—Downstairs Store, Capwells.

Thrift Prices On

Women's Wool Sweaters $3.59

Tuxedo and coat styles will be here in the favorite block and link weave. What an array of new and correct shades! — including honeydew, jade, buff, navy, pink and tomato. Come early for these.
—Downstairs Store, Capwells.

Bungalow Aprons and Dresses at 98c

Tie-back and bungalow aprons continue to come in as fast as we can sell them. This shipment includes checks, plaids, stripes, and dots, made up in many pleasing styles. Saturday is the last opportunity.
—Downstairs Store, Capwells.

Three Wonderful Bargains In Our

Downstairs Millinery Shop

Dozens of Smart Felt Hats going for

The fashionable striped felts in colors of red, brown, tan and other colors. Adorned with side-sash trimming effects. **$2.00**

Patent Leather Hats

Extraordinary values, in black, white, navy and red, tan and brown, Harding blue and others. **$2.29**

Stunning New Felt Hats

Hats for sports, street and afternoon wear. These are wonderful bargains. **$3.79**

Men's Neckties 29c

This price on pretty four-in-hand ties speaks for itself.

Men's Muslin Gowns $1.19

Two well-known brands, the "Universal" and "Valco" brands, will be offered for this low price.

Men's Percale and Printed Madras Shirts $1.39

One of the best assortments of shirts that we have ever offered for anything like this price. Good assortment of sizes.
—Downstairs Store, Capwells.

Men's Good Shirts for 98c

Did you ever see good printed madras and percale shirts in cost style, with soft or stiff cuffs, at this price? We may never be able to offer them at this price again.
Downstairs Store, Capwells.

35-inch Dress Taffet $1.69

This excellent dress taffeta offers assortment of the season's colors, inc ing two-tone effects. The price is so for this last day that we don't expe keep these goods long.

35-inch Black Chiffo Taffeta 89c

This is one of the most astonis values the Downstairs store has ever able to offer.

64-in. Table Damask 5

Lustrous good weight table damas many pleasing patterns.

27-inch Kimono Flannel 27c

Heavy kimono flannel in an a ment of patterns that you will certa like. And you will love this Satu price.

36-in White Madras 1

This is very special—an extra sp price—on good quality white madr
—Downstairs Store, Ca

32-year-old business — built upon the
lic confidence

Capwells
OAKLAND

We Are FOR Consolidation

Sales Close Tomorrow Saturday

break Monday's high record. These items with which we bid adieu to our
e been chosen for that purpose

Climax Sale of
and Coats
d greater values to make
Much new merchandise
ings from stock.

resses
y Even Prices

Each one worth twice its sale price

Both Silk and Wool Dresses in each price lot.

All latest styles and all spectacular bargains

0 Coats
y Even Prices

$20

$30

$50

excellent materials.
Floor, Capwells)

Sample Line of Women's
Heavy Silk Lace Hose at $2.45

Regularly $3.50 to $5.50 pair

Marvelous hosiery of superior quality and beauty. Several pretty designs to choose from in all-silk lace boot hose made with full-fashioned lisle-lined foot and lisle-lined garter top to assure better wear. In black, white, gray, pearl, Havana brown and gold.
—First Floor, Capwells.

Two Wash Goods Specials

Mill Ends of Outing Flannel 19c yard

You would regularly pay 35c yard for this in the piece. It is of heavy quality in fancy stripe patterns. In good lengths suitable for soft, warm gowns and children's wear.

Embroidered Voiles 59c yard

You can pick up some big bargains at less than half price in this lot of fine quality voiles that would regularly be priced at $1.25 yard. They have navy back grounds with embroidered dots in pink, blue, red and green.
—First Floor, Capwells.

Picture Framing 10% Discount

on all picture framing, stock frames and frames to order.
—Third Floor, Capwells.

Curtains

FINE SCRIM for bedrooms in dots or figures. Special at— pair **$2.65**

MARQUISETTE CURTAINS—With lace edges and wide insertions and lace motifs to match. Regularly $6.00 a pair, for **$2.95**

HIGH-GRADE MARQUISETTE CURTAINS—Values in this lot up to $14 a pair. Wide lace insertions and large lace motifs. Anniversary Sale price, pair **$4.95**

Imported Beaded Bags $3.95

All the way across the ocean they've come to be in our 32nd Anniversary Sale. Beautiful beaded bags they are, but priced so close to cost that our profit will be—well mostly friendship. We want you to see them.

An Amazing Sale from our purchase of the Moss Glove House Corset Stock

117 Corsets

Discontinued lines and odd lots of Nemos, Bon Tons, Lucilles, Dorothy and Valner Corsets and Treo Girdles.

$1 *Formerly $4.50 to $8.50 Values for* **$1**

Not all sizes in each lot but if your size is here in the style you want the price speaks for itself.
Some slightly soiled and imperfect.
(On Sale First Floor, Capwells)

The Year's Greatest Sale of
Footwear
Make hay while the sun shines

Profit While the Opportunity is Here—Compare Values
Your Verdict Will Be In Our Favor

Women's Oxfords and Pumps
Oxfords in brown kid or calfskin. Pumps in brown or black kid, or brown calf. Strap styles, with welted soles and military heels. These are newest Fall styles **$6.85**

Women's Two-Strap Pumps
Of tan calf with two straps and buckles; also black or brown kid oxfords. Both with military heels and welted soles **$5.85**

Women's Gray Ooze One-Strap Pumps and Oxfords
Values among these to $12.50.
Made with welted or turned soles and military, French or Baby French heels **$5.85**

One-Strap Pumps and Oxfords
Regular value to $12.50
Smart Fall footwear including oxfords and one-strap pumps of brown or black kid, or brown calfskin. Made with welted soles and military heels **$7.85**

High Grade Oxfords and Pumps
Values among these reach to $15. Kid pumps in black or brown with either one or two straps, and turned soles and French heels. Oxfords of brown calfskin with welted soles and military heels.... **$8.85**

Women's High Shoes
These, too, in many cases, reach to $15 in regular value. Not all sizes in every style, but all sizes in the lot. In black or brown kid with welted soles and French heels; also tan calf boots with welted soles and military heels... **$7.85**

(Second Floor, Capwells)

Domestics

Linen Huck Towels 59c
Our regular price would be $1.00
A saving of almost half on huck towels of pure linen. They are in size 18x34 inches and are finished with neatly hemstitched ends.

12 Yards of Long Cloth $2.95
36-inch longcloth that would regularly be 40c a yard. It is of fine weave and good, durable quality.

Turkish Bath Towels 39c
A few imperfections, else they would be 75c. Size 22x42. Come for these wonderful bargains.

Embroidered Pillow Cases 59c
Our regular price would be 85c
Large pillow cases, size 45x36. They are neatly hemstitched and embroidered.

Hemstitched Table Cloths $2.39
Fine satin finish in several attractive patterns. Size 64x72.

Pure Linen Table Cloths $6.95
In a variety of handsome designs with border all around.
—First Floor, Capwells.

Men's Furnishings

We have exerted every effort to make this a record-breaking day—and you will agree these are record-breaking bargains.

Men's Madras Shirts
$1.48
Splendid shirts that really are worth almost twice as much! Full cut, well made shirts of woven madras and corded madras in newest colorings. Sizes 14 to 17.

Men's Silk Four-in-Hand Ties
69c
The best bargain yet. Beautiful all-silk ties of brocaded and Italian twills in an extensive selection of colorings. Buy now for Christmas.

Men's Cotton Sox, Box of 6 pairs for--- 98c
An extraordinary special purchase bringing the best values yet! Soft, firmly woven cotton sox with reinforced heel and toe drastically underpriced. Six different colors. Don't miss this!
—First Floor, Capwells.

Art Needlework

Enters new items Saturday for the final act of this great Anniversary drama

SANITAS LUNCHEON SETS — 5 and 13 pieces to a set; an assorted lot to go Saturday for **$1.00**

UNBLEACHED MUSLIN APRONS STAMPED TO EMBROIDER What delightful Christmas presents! And with cotton goods on the up-grade they'll be much higher by Christmas. Get them Saturday for this unusual price of **$1.00**

MADE-UP CAMISOLES READY TO BE EMBROIDERED. This third floor special is a wonder. They will sell for only..... **50c**

CHILDREN'S "PATCH RACK" ROMPERS TO EMBROIDER — For kiddies who are 1, 2 or 3 years old Pink and blue chambray patches These are made garments, and need only to be worked. The Saturday special price is far below normal, and thrifty mothers are sure to want them at **$1.25**
—Third Floor, Capwells.

$10,000 Worth of Dinner Sets
at Savings now that range from 10% to 33⅓%

Both American and imported china included. Some of them are patterns that are being closed out of stock. Come and choose from Oakland's largest china stocks.

A DINNER SET FOR SIX PERSONS can be had at prices ranging from **$9.95, $10.95, $15, $24** and on up to **$50.**

A DINNER SET FOR 12 PERSONS can be had at prices ranging from **$28** to **$135.**
—Third Floor, Capwells.

A Great Sale of
Gloves

Chamoisuede Slip-on Gloves
Regularly $1.50. These are of fine quality and are made with strap wrist for sport and street wear. The colors are white, brown, gray, tan and beaver. **95c**

Long Chamoisuede Gloves
Regularly $2.00. Of fine, soft quality in white, brown and gray. Fashionable gloves are long ones and anyone can afford them at this unusually low price. **95c**

Imported Cape Gloves
You will realize what a bargain these are when you know that they would regularly be priced at $5.50. They are in slip-on style, with strap wrist, P. K. seam and fancy embroidered backs. The colors are brown, beaver, mode and champagne. **$3.95**

Slip-on Mocha Gloves
These are exceptional values—come just in time for the last day of the Birthday Sales. Of finest mocha, with strap wrist and they are finished with P. X. M. seams and two tone embroidery on the backs. You would regularly pay $6.50 for them **$4.85**

Long Kid Gloves
16 button length gloves of the quality for which you would regularly pay $7.50. These new arrivals come in white, brown, mode and beaver. Of fine, soft kid and they are real bargains! **$4.85**
—First Floor, Capwells.

in the Downstairs Store Anniversary Sale

20x38-Inch Turkish Towels 23c
These large, heavy, absorbent bath towels have unimportant imperfections. They are worth a great deal more than this last day Anniversary special price.

42x36-Inch Bleached Pillow Cases 21c
Women will recognize the remarkable values in these at once.

72x90 Heavy Crochet Bedspreads $2.89
There are many excellent patterns. Heavy weave. Wonderful Downstairs values for the last day of the great sales.

66x80 Wool Finished Cotton Blankets $3.59
These are slightly soiled, or even this greatest day of Capwell's greatest sales could not offer such prices.

Silkoline Comforts $3.49
Luxury and warmth for $3.49!. What a remarkable price for pure cotton-filled comforts.
—Downstairs Store, Capwells.

Children's Wool Sport Sox 69c
Heather and plain shades with fancy roll tops. If there were not slight imperfections in these they would cost much more.

Women's Cotton Hose 29c
All perfect hose of a very good grade, with double heel, toe and sole, in black, Russian cord, gray and white. You will want several pairs of these at 29c.

Children's Fleeced Ribbed Union Suits 59c
High neck, long sleeves, ankle length. Medium weight. Sizes 2 to 16. A wonderful last day price on these.

36-Inch Curtain Swiss 24c
A thrift price on this white and figured scrim. Saturday only.

36-Inch Tapestry Scrim 29c
This means a real saving if you can use this pretty scrim, and who can't? There are many patterns and colors to attract you besides this handsome price.
—Downstairs Store, Capwells.

27-Inch Heavy White Outing Flannel 19c
This plain or twilled weave, heavy, well knapped outing flannel usually sells for a good deal more than this. Come early.

Mill Ends Fancy Outing Flannel 16c
There are many colors and patterns for you to select from, and the lengths are good. The wind-up price is only 16c.

White Plisse Crepe 27c
This delightful wash crepe is worth a great deal more, as any woman knows. Width 36 inches.

Women's Philippine Undermuslins $3.89
We were fortunate enough to secure an entire sample line of Philippine night gowns and chemises. They are beautifully hand-made and hand-embroidered. Only 250 garments in the lot and they would be priced as high as $8.95 if bought in the regular way. The biggest bargain of the kind in many a day. Come!
—Downstairs Store, Capwells.

Silk Camisoles are 79c
Regularly these would be priced as high as $1.19. Made of flesh color wash satin and crepe de chine and prettily trimmed with two-thread Val lace. Here in all sizes.

Women's Bath Robes at $2.95
Made of good quality robing, full-cut, and in a good assortment of colors. Regularly $3.95.

40-Inch Chiffon Cloth 98c
Here is a good grade of chiffon in the season's shades at the astonishing sale-end price of 98c yd.
—Downstairs Store, Capwells.

44-Inch Linen Finished Suitings 29c
Mill lengths of this favorite material are greatly underpriced at this Saturday price.

Saturday is the LAST DAY to buy
Boys' Army Shoes
For Winter wear at these prices
Sizes 11 to 13.....$3.85
Sizes 13½ to 2.....$3.95
Sizes 2½ to 6..... ...$4.50
Comfort, foot-health and economy are the rewards of buying these shoes in the great birthday event. Made over Munson lasts with soft toes, these offer the utmost in footwear for boys.

Women's Dark Gray One-Strap Dress Pumps for $3.85
Here is an opportunity you cannot afford to miss on Saturday, for Saturday is the last day.
—Downstairs Store, Capwells.

Children's Coats
Exceptionally Low Priced
Sizes 2 to 6 years ..... **$4.89** Sizes 8 to 14 years **$7.89**
These coats are at bed-rock prices, so fill your needs for school and dress wear now! They are fashioned of good quality cheviots, meltons and polo cloth and are in tailored and novelty styles. Some have fur-trimmed collars.
Come for them, for the quantity is limited
—Downstairs Store, Capwells.

Rugs at Savings

KLEARFAX, size 9x12. Anniversary Sale price **$34.75**

KLEARFAX RUGS, size 8x10. Anniversary Sale price **$26.75**

The above are solid color, all-linen rugs, in brown, blue, rose and gray. *—Third Floor.*

MR. AND MRS. PUBLIC

You are Invited to Oakland's New Show Spot

Opening on Saturday, October 22d

To inspect my new showrooms, where you will see a very beautiful and interesting display.

A Collection of the World's Most Gorgeously

COLORED BIRDS

You have never seen anything like it before.

ANSEL W. ROBISON

1737-39 BROADWAY, OAKLAND

Phone Oakland 1323

Dealers in all kinds of Pets, such as Dogs, Cats, Canaries, Poultry, etc. We also carry a full line of supplies.

OAKLAND TRIBUNE, Oakland's greatest evening newspaper, assures its advertisers that the circulation of this paper reaches every day over 250,000 readers.

Man Admits Sugar Theft, Police Say

George Mathews confessed last night, according to Police Inspectors William Kyle and Edward O'Donnell, to stealing thirty-two sacks of corn sugar from the Hull warehouse at 1053 Thirty-seventh street.

The sugar was stolen on the night of September 10. The following day Kyle arrested Mathews as being connected with the theft, but he was released a few days later because of lack of evidence.

Kyle says that Mathews sold the sugar to a bootlegger, who used it in making corn whisky.

Hotel Accused of Dry Law Offense

A raid in a downtown hotel last night by the police resulted in a man and a woman being arrested for alleged violation of the national prohibition act. Policemen Dan Farrow and J. H. Wilson went to the Sherman House at 808 Broadway, and say they purchased a pint of jackass brandy from William Mcdibbons, the night clerk. The officers then arrested Mrs. Minnie Morgan, who conducts the hotel.

Art of Listening, Topic of Musicians

An address on "The Art of Listening" by Miss Harriet Thompson of Berkeley, and musical numbers by Miss Marion Nicholson, violinist; Miss Ruth Crandall, vocalist, and Miss Helen Rust, pianist, will feature the monthly meeting of the piano section, Alameda County Music Teachers' Association, to be held Saturday evening at the home of Mrs. J. Del Valle, 278 Ridgeway avenue.

The meetings of the various sections of the teachers' organization are arousing interest among music lovers. Each meeting is led by artists who present subjects of interest to the membership. Each address or reading is followed by a general discussion.

SKAGGS STORES

Not the Self-help Variety

It is contrary to our methods for you to serve yourself in our stores. We have bright, efficient, courteous clerks to serve you quickly and accurately.

For a time it was thought to be economy on the part of the seller to have the public serve themselves rather than be served. The advent of more modern short-cut store service has caused hundreds of such storekeepers to abandon the grocerteria or self-help idea.

Next to the dependability of our honest methods of dealing and our quality foods, we are proudest of the store service we render. You will find it a real pleasure to buy meats and groceries at our stores. You'll find courtesy you are not accustomed to receiving when buying foods. You will find real savings here every day. You will find, like thousands of Skaggs patrons have found, that ours are dependable, safe places to trade year after year.

First store in Oakland to open next week at 478 9th Street. Watch for opening announcement.

SKAGGS

Idaho Utah — "Cash and Carry" STORES — Wyoming Nevada

California

ARMED BANDITS SURPRISE AND BIND WATCHMAN

Night Raid Made On San Francisco Factory, But Nothing Taken.

SAN FRANCISCO, Oct. 21.—Two armed bandits surprised the watchman in the factory of the Simmons Bed company, 192 Bay street, late last night, bound him and ransacked the premises. It was not until early this morning that a rescue was made when it was found that nothing had been taken.

Dan Ahern, the watchman, who lives at 7 Sycamore street, was making his rounds at 9 p. m. As he passed through the rear door of the factory he was confronted by a man with a gun. A second robber then appeared and he was tied up, his revolver being taken from him. The bandits carried him inside and placed him face downward on the floor.

PEPTO-MANGAN KEEPS BLOOD PURE

Growing Children Need Plenty of Red Cells in Blood

When the young body is growing, children frequently experience weakness. Girls and boys sometimes play too hard and over-tax their systems. They become pale, weak and sickly. They lose their appetites, become languid, and are not able to make progress in school work. "Growing too fast" is often true. It is most important to keep the blood of growing girls and boys in a healthy state.

Pepto-Mangan keeps the blood pure. The red cells in the blood are increased. They carry life-giving oxygen to all parts of the body, and wholesome youthfulness blooms again in clear complexions, bright eyes and buoyant spirits. Sold both in liquid and tablet form by druggists everywhere. The name "Gude's Pepto-Mangan" is on the package. —Advertisement.

NEW DEPT. IS PLANNED BY BIG MILLINERY SHOP

Innovation To Greet Visitors At Gerwin's Opening Saturday.

With the formal opening Saturday of their new departments, Gerwin's Millinery Shop of 477 Thirteenth street, will rank as one of the finest specialty shops on the coast. The concern, one of the largest east of the bay in retail and wholesale millinery, will make its unusual departure into the new lines tomorrow when the third floor of the establishment will be given over to cloaks and suits.

The cloak and suit department is to be finished in French gray and old ivory. Spacious fitting rooms and stock rooms are at one end of the floor. Presiding over the department will be a manager of national repute in ready-to-wear goods. Gerwin's will carry an unlimited stock in their new line, of the very best grade.

A still further departure will follow the innovation of a silk underwear and hosiery department and a splendid line of sweaters, these to be added after the first of the year when the firm will add to their establishment an annex on the main floor, adjacent to the millinery.

The second floor will remain as it is, the trimmed hat section.

Plans are now under way for the finish of the exterior of the building which is to be concrete finish, with an arcade of Italian marble and show windows that will afford the public the opportunity of viewing the gowns and hats to advantage. Concrete corners will add to the finish of the structure, which will then rank as one of the distinctive stores in the business section.

SLAYER IS FREED AT FOURTH TRIAL

SACRAMENTO, Oct. 21.—James W. Anderson, 23, naval radio operator, was acquitted of a charge of murdering his wife's stepfather, Harry E. Stevens, on the night of July 30, 1920, by a jury in the Superior court here last night. This wa his fourth trial, three previous juries having disagreed.

It was held by the last jury that he was not guilty because of insanity at the time the homicide was committed.

Ad. Club Secretary To Address League

Charles H. Chase, secretary of the Oakland Advertising Club, will be the speaker of the day at the next luncheon of the Business Development League to be held Monday, at Hotel Oakland. Chase is also manager of the Better Business Bureau, which is affiliated with the Associated Advertising Clubs of the world.

His subject will be—"Do You Believe the Ads?" The usual musical numbers will be given.

HABEAS CORPUS FAILS.

LOS ANGELES, Oct. 21.—The petition for a writ of habeas corpus sought by Jacob Masse and Charles S. Wohlberg, indicted in Omaha, Neb., for alleged fraudulent use of the mails in connection with the Missouri Valley Cattle Loan company, has been dismissed and the defendants remanded into the custody of the United States marshal, according to a decision by Judge B. F. Bledsoe on file in the United States district court here today.

Father Yorke Will Speak Before Irish

The Rev. Peter C. Yorke, D. D., state president of the American Association for the Recognition of the Irish Republic, will be the orator of the day at the outing to be held at Shellmound park Sunday afternoon by District Council 11, A. A. R. I. R. Delegations from practically every district of Alameda and Contra Costa counties will be present at the picnic.

Traveling Men to Give Costume Dance

Oakland council No. 394, United Commercial Travelers, will give a costume Hallowe'en dance tonight in Odd Fellows' hall, Eleventh and Franklin streets. The committee in charge consists of Chief Booster Heathorne, Secretary Goss, assisted by Brown, Miller and Biggins.

Draymen's Official Fights Truck Ban

County highways can be saved from destruction by heavy trucking if the county will enforce the provisions of the present motor act, E. H. Hart, secretary of the Alameda County Draymen's association, told the board of supervisors yesterday.

Hart opposed the question of regulating weights, loads and license of trucks. He declared that 80 per cent of the trucks are operated in cities and do not use county roads or highways. Any regulation would be unfair to the truck owners operating in cities, Hart said. The supervisors decided to investigate the question further before sending the resolution to the governor. Draymen present were Frank Buffum, H. L. Hinman and Charles H. Samuels.

If you see it in The TRIBUNE tell them so.

Saturday Specials

EXCEPTIONALLY WONDERFUL MONEY SAVERS

LADIES' SCISSORS

A very large shipment of Stork, Ladies' and Embroidery Scissors, highest quality steel, all perfect and guaranteed values up to $1.40. Choice..... **49c**

Last Chance Saturday to Get This

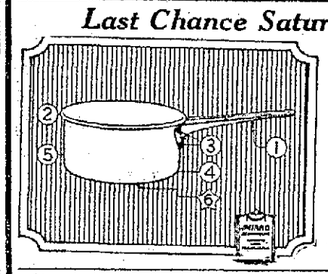

Genuine Mirro Heavy Aluminum **$1.10 Saucepan for 49c**

1. Hollow steel handle.
2. Tightly rolled sanitary bead.
3. Strong flat heated rivets.
4. Rounded corners easy cleaned.
5. Famous Mirro finish.
6. Mirro trademark your guarantee of excellence.

Electric Key Socket solid brass **23c**

Regular 45c value

Genuine Needle Edged Thin Blown **GLASSES** 5, 6, 7-oz. Bell Shape and 7-oz. Taper Your ch'ce **6 for 75c**

Dainty Footed Clear Crystal

Cut Floral Decoration **SUGAR and CREAMER SPECIAL, pr., 49c**

Heavy Gray Enamel Covered Saucepans

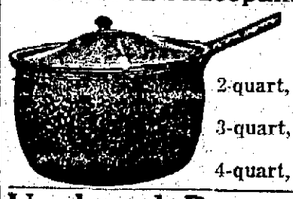

2-quart, **49c**
3-quart, **59c**
4-quart, **69c**

White, Gold Banded Imported China Cups and Saucers **29c**

Used and Demonstrating ELECTRIC SWEEPERS

Overhauled and Fully Guaranteed at Great Reductions

Hoover-Baby . . $45
Hoover Special $59
Apex $35
Eureka . . $47.50

HALLOWE'EN

Table Favors, Pumpkins and Decorations

As usual we have the largest assortment at very reasonable prices. (See our windows).

Westinghouse Electric Sewing Machine

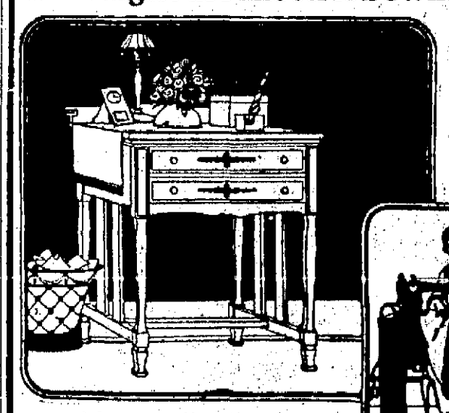

$85.00

Reg. price $132
A saving of $47
Terms if desired

A beautiful Writing Desk when not in use for sewing

The first and only genuine electrically-driven machine where belts, treadle and drive wheel have been eliminated. Motor is part of machine, not an attachment. Trouble-proof and ready to sew the minute you connect it with your light socket. Runs smoothly and quietly and at any speed you choose. (Long bobbin rotary.)

Operating cost 1 cent for 3 hours' continuous running. Fully guaranteed for 5 years. Genuine American Walnut.

Only a limited number—Never again at this price

Shattuck Ave. near Center, Berkeley — **Schlueter's** — Washington and 13th St. Oakland

WE DELIVER ALL SATURDAY SPECIALS — NO PHONE ORDERS

Important for

TOMORROW, SATURDAY

Special Purchase Sale Suits and Dresses

Reich-Lievre
RICH AND LEFF-A-VER
1212 Washington St., Oakland

Our First Suit Event of the Season!

Offering of 1000 New Suits

Just Received from New York and Featured in Three Groups

$24.95 $38 $48

Suits for everybody — jaunty short models, smart tailored and novelty trimmed suits with the medium length jackets, and many styles with the longer coats now so much the vogue! Sketched are a few of the many, many new and attractive styles offered!

***Fur Trimmings**—Squirrel, Mole, Opossum, Nutria, Beaverette and Seal.*

***Colors** are Brown, Navy, Taupe, Valnay and Reindeer. Finest of silk linings in plain shades and novelty patterns!*

Feature Offering No. 2

DRESSES

$28 $38 $48 $58

Here is an exceptional opportunity to start the season right, with the right dresses at the right prices—special purchase prices that will stand comparison right through the season!

The Newest Styles—The Newest Fabrics Newest Trimmings—Newest Colors —Everything New in Dresses— and a tremendous selection!

See Our Windows

Sale of Suits and Dresses

Very Special

Skirts $3.95

A varied assortment in all-wool mixtures.

The Emporium

News from the **BOYS' STORE**

Norfolk 2-pant suits $12.50, $13.50

They are suits boys enjoy wearing,—suits you enjoy seeing boys wear,—and suits that will prove equal to the strenuous life. The range of patterns and fabrics is smart, and shows a varied assortment. Boys 7 to 17 can be splendidly fitted.

Mackinaws $8.45 and $10

Overplaids and heathers have just come in a new shipment of warm, free-and-easy, comfortable Mackinaw coats. Boys 6 to 18 favor Mackinaws above most winter coats.

Corduroy knickers, pair, $1.75

are a remarkable opportunity. The color is serviceable dark drab. Boys 6 to 17 can be fitted for long wear.

Boys' blouses each, 65c

are heavy percales in attractive light-patterned designs.

Boys' Store, fourth floor

Ceiling Falls in President's Office

WASHINGTON, Oct. 21.—The great gold chandelier in the President's room off the Senate chamber was badly damaged yesterday when part of the ceiling fell and broke gold and glass globes. Senators Pomerene of Ohio and Swanson of Virginia were showered by debris but escaped injury.

Cherry's give Credit

Fascinating Fall Styles

Our Fall line has been proclaimed "The Best Ever." *Why not dress well and charge it?*

The artistic originality of our *dresses, coats and suits*, the excellent quality of the materials and the variety of charming styles and colors make our new garments more than desirable.

Let one of our dainty **Georgette Blouses** add that finishing touch, **$6.75**

Store for Women 515 13th St.

Store for Men 528 13th St.

RUSS STARVE IN CONSTANTINOPLE

CONSTANTINOPLE, Oct. 21 (By the Associated Press).—The international relief committee of Constantinople sent a wireless appeal to the civilized world on behalf of thousands of destitute and homeless Russian refugees who have been absolutely helpless since the recent withdrawal from this city of the American Red Cross unit.

DEPENDABLE X-RAY PAINLESS DENTISTRY

Save 60%

Est. 1896

WHY PAY MORE?

$25.00 PLATES Now $10
Best Made $40 PLATES now $15
GOLD CROWNS $4 AND BRIDGE WORK $5
PYORRHEA TREATED— per tooth $2
X-RAY, single exposure $1
GAS GIVEN

For over twenty-five years Dr. Anderson has led all competitors in High-Class, Dependable Dentistry at lowest prices. Over 500,000 satisfied patients in California.

DR. R. C. ANDERSON
System of Dependable Dentistry
1225 BROADWAY, Cor. 13th
Over Owl Drug Co.

If you see it in The TRIBUNE tell them so.

Native Daughters Will Sell Buttons for Homeless Tots

300 Young Women to Be On Streets and in Stores Tomorrow.

Three hundred attractively dressed young Native Daughters of Alameda county will be on the streets tomorrow collecting subscriptions in the form of a button sale to aid homeless children. Their caps, buttons and coin boxes will be much in evidence on the main business corners and in the stores of the leading merchants. Subscriptions will also be received through the mail by County Auditor E. F. Garrison, who is chairman of the button drive.

This work, started ten years ago, has received the generous support of civic organizations and public-spirited citizens and it is hoped that the Alameda county quota of $5000 will be raised by the button sale.

Through this means the public will be generally identified in helping a most worthy cause and in keeping the unfortunate little tots out of institutions by providing them with homes in private families.

The results of what has been accomplished through the Native Sons' and Native Daughters' forward-looking movement is typified in the photographs which have been submitted through the central committee.

The "homeless child in the childless home," where the placing has been scientifically handled, eliminates the severing of ties and bonds of attachment which are a blessing to humanity.

This work is not conducted in the interest of these fraternal orders and is carried on without creed or race distinction. The parents relinquishing children for adoption are not advised as to the locality of the home of the foster parents, nor are the foster parents ever advised as to who the natural parents may be.

Year by year the number of applications is growing and the number of children placed during the last year totals nearly three hundred, which has cost in the neighborhood of $20,000. It is with hopes of continuing this work to the extent of being able to care for the growing number of orphans that your cooperation is asked.

MISS JOTTY STAMBAUGH, a Native Daughter, who will sell buttons for homeless children, and one of the tots for whom the organization will provide a home.

ACTIVITIES TOLD.

United States District Judge M. T. Dooling, chairman of the state committee in charge of the homeless children work, today gave out a statement in part as follows:

"There is no discrimination on account of nationality, religion or place of birth in the work of the committee and in so far as possible the babies are placed in homes which conform to the religion and nationality of the natural parents.

"On the central committee there is a representative of the Jewish, Catholic and Protestant organizations and the Associated Charities.

"The work of the committee is not only a charity to the thousands of little ones who might otherwise be deprived of the blessings of home life, but it is also a public benefit in helping to develop properly the future citizens of the state."

Mayor Davie today issued a proclamation on behalf of the sale of buttons tomorrow by the Native Daughters for philanthropic work which concluded as follows:

"This is a splendid work and one well worthy of co-operation by everyone. Our people have an excellent record of co-operation in all relief and aid work and I am sure every one will join in making the day's effort a success, so that this work of philosophy may be continued."

EARTHQUAKE IS FELT IN CHILE

VALPARAISO, Chile, Oct. 21.—Violent earth shocks were felt at Iquique at 1:45 a. m. yesterday. No damage was done.

To New York by Sea
—first-class hotel comforts—

A restful cruise along romantic Pacific shores.

Then the "locks" of the Panama Canal, and a jaunt ashore in this country of ancient historic charm.

And then on to Cuba, with a day in picturesque Havana.

To insure perfect comfort, take the American steamshipHAWKEYE STATE—a vessel of luxurious appointments and service that offers a real thrill of travel satisfaction and pleasure.

MATSON NAVIGATION CO.
Managing Agents, U. S. Shipping Board

General Offices: 120 Market St. San Francisco, Calif. — Los Angeles Offices 548 So. Spring St.

HAWKEYE STATE *will sail from San Francisco for New York, October*

Grossman's
"Quality Garments at Low Prices"

Tomorrow Is Special Coat Day

—Over 200 Coats at this price, embracing cloth and plush Coats; most of them silk lined. Many have big fur collars. Bolivia, Velour and other materials in embroidered, stitched and fancy models—

$25

—Exceptional values are the Coats in this lot. Women's and Misses' styles in fine Kersey, Broadcloth, Bolivia, etc., some heavily embroidered; others self-trimmed and have throw collars. All are silk lined—

$35

Misses' and Junior COATS
Youthful styles in Bolivia, Velour and Novelty Fabrics.
$25 and $19.75

Coats

Fur-trimmed PLUSH COATS
From Squirrel down to Coney, all stylish Furs are used.
$87.50 to $25

—High-grade Coats in Normandie, Velour and other rich fabrics; some have big shawl collars of fur. Others have fur collars and cuffs. A big array of the newest styles, excellently tailored. Each one is a special value for Coat Day.

$45

—Here are the much-wanted Coats with big fur collars of natural Squirrel and Wolf, the predominating styles of the day. Rich Normandie, Velour de Laine and other fine materials, beautifully silk lined.

$49.75

A highly specialized line of newer

Suits

—The late models are here and include fancy fur-trimmed and beautifully chenille-embroidered models at remarkably low prices.

$35 and $25

The New Slip-on Jersey Dresses
in many pretty colors, embroidered styles.
$16 $14.95 $12.95

A complete collection of pretty

Dresses

—The most recent developments in tricotine, Poriet twill, serge, Canton Crepe and Satin Dresses as well as gowns for informal wear, shown here at

$55 *down to* $14.95

Flannel Jumper Dresses
Trimmed with white braid and have white leather belts. In Red, Green and Navy..... **$7.95**

Hundreds of New

Monogram Hats

are now being shown in our Millinery Section

—Many in the new type of droop trims, and cascade effects in ribbon loops so very desirable. Trimmings used are feathers, ornaments of jet or metal, and several embroidered designs in sharply contrasting colors. Our courteous salesladies at your service.

$5.50 $7.50 $10.00 $12.50

A complete showing of Children's Hats, including the popular Silk Beaver Hats

$1.98 to $5.00

WE GIVE AMERICAN TRADING STAMPS

Grossman's

1440 SAN PABLO AVE., OAKLAND

WE ARE FOR CONSOLIDATION

Restores Original Color to Gray Hair

Co-Lo restores the natural color, life and luster to gray and faded hair in a manner nature approves—a scientific process perfected by Prof. John H. Austin of Chicago, over 40 years a hair and scalp specialist.

Secrets of Co-Lo Success

Co-Lo is a wonderful liquid. Clear, odorless, greaseless. Without lead or sulphur. Without sediment. Will not wash or rub off. Will not injure hair or scalp. Pleasing and simple to apply. Cannot be detected like ordinary hair tints and dyes. Will not cause the hair to split or break off.

Co-Lo Hair Restorer for every natural shade of hair—A6, for black and dark shades of brown; A7, for jet black hair; A8, for medium brown shades; A9, for light brown drab and auburn shades.

Sold by all Owl Drug Stores

Super-express Steamships
YALE and HARVARD to Los Angeles

Win $100 for Best Yale and Harvard Slogan.
43 other prizes. Send for details.
New Sailing Schedule—Sail from San Francisco 4 p. m. Tue., Wed., Fri., Sat. Reach Los Angeles next morning. Special round trip, including berth and meals, $35 plus war tax.
LOS ANGELES STEAMSHIP CO.
1422 San Pablo — Lakeside 530

PORTLAND
THE S. F. & P. STEAMSHIP CO.
Large fast passenger steamer
S. S. ROSE CITY
Sails 12 Noon; Monday, Oct. 24
1422 San Pablo Ave. Phone Lakeside 530
2127 University Ave. Phone Berkeley 14

SAN FRANCISCO-SACRAMENTO R. R.
Phone Piedmont 868.
Trains for Sacramento and Pittsburg leave 40th and Shafter Depot daily:
7:50 a. m., 9:35 a. m., 11:00 a. m.
3:00 p. m., 3:30 p. m., 5:10 p. m., 8:30 p. m.
Through trains to Marysville, Colusa, Oroville and Chico.

WIRELESS COURSES
Private Classes
Western Radio Institute
Room 740 Hotel Oakland
Phone Lake. 100

OAKLAND STORE

S·N·WOOD & CO.
14TH & WASHINGTON - OAKLAND
4TH & MARKET-SAN FRANCISCO

A Collection of 500 Women's Coats --- all special --- and at a variety of prices to meet the needs of all.

Those Wonderful $49.75 Coats

Richly Fur Trimmed---also Self Trimmed

They are beauties, handsome, big, full cut Bolivia coats superbly styled, smartly lined, good-looking and ever so attractively priced for Saturday at this amazingly low figure—
$49.75

The $39.75 Coats

These, too, are fur collared coats of splendid Bolivia weaves and Suedine—all fashionably lined and in the colors now in greatest demand.

Luxurious Fur-Trimmed Coats $79.50

Values to $145.00

In many instances you are paying just about half price for these coats for they were specially bought and are priced at a figure correspondingly low. Collars are of Beaver, Squirrel and Wolf.

Lower Priced Models are
$19.75, $25.00, $35.00

Women's $25.00 Suits

Good-looking models of wool tricotine and velour, some plain tailored while others are embroidered and fur trimmed.

Aprons, Wash Dresses Blouses and Girls' Wearables

Apron Dresses of Scout percale — tie-back models trimmed with ricrac braid. Very special, **$1.00.**

Gingham Dresses in effective plaids and checks, new models, just received, **$2.95.**

Girls' Jumper Dresses of all wool serge. Ages 10, 12, 14. Special, **$3.95.**

Crepe Dresses, solid and two-tone colors, easily washable and great bargains at **$3.95.**

Women's Beacon Robes, new patterns, special **$3.95.**

Overblouses of georgette crepe and mignonette. **$2.95.**

Girls' Raincapes in navy and red, **$2.95.**

A $12.50 Trimmed Hat Sale

Values to $25.00.

Exclusive and beautiful trimmed hats in shades of black, brown, navy, mohawk and sunset, novelty shapes and tasteful trimmings—copies of the most costly new creations.

Men's

Splendid, New, All Wool, 15 ounce Hard Finished

Worsted Suits

$25 $30 $35

Clothing prices are lower, and these are splendid specimens of today's better values. You'll find splendid hard and soft-finished worsteds, correctly styled and in many attractive patterns, at these special prices.

A Collection of

Men's Overcoats

At the Above Special Prices

Men's New Fall Caps $2.50

All the latest models, pleated backs or banded back, genuine leather front sweat band and nonbreakable visor made of tweeds, herringbone and cassimere.

Fall Velour Hats

Extraordinary values at **$5.00.** Colors: brown, black, green, bronze, olive and belly.

Boys' Clothing, New, Timely, Special

Boys' Suits in brown, green and gray; new models, well made, alpaca lined; regular prices for these suits are up to $12.50; all sizes from 7 to 18. Extra Special **$8.15.**

Boys' Corduroy Knickers in good dark shades; regular $2.00 and $2.25 values. Saturday only, **$1.55.**

Boys' Ribbed Fleeced Union-suits in gray or ecru; regular $1.50. Extra Special, **$1.00.**

Boys' Kaynee Fast Dye Blouses; either sport or regular collars. Special, **95¢.**

Boys' Heavy Rough-Neck Slip-on Sweaters in all colors. Special, **$3.95** up.

Boys' and Children's Plush and Velvet Hats in all the new shapes and colors. Priced from **$2.00** up.

Boys' Caps, new all wool tweeds and new shapes. Special, **$1.95.**

Pocket Knife Free with Boys' Suits and Overcoats

Park Shoe Co.'s Special Week

Our summer sale left us a few pairs of ladies' broken sizes in Pumps, Oxfords and High Shoes. Rather than carry them over we have priced them so cheaply for one week beginning tomorrow morning at 9 o'clock that every pair will be sold before the week is over.

72 Pairs of Tan Calf Button Shoes

Sizes to 4 only
One-third of wholesale cost

Now $2.00

196 Pairs of Pumps

Patent Colonials, Patent Opera, brown and black turned sole pumps at one-half wholesale cost

Now $3.00

225 pairs of Kid, Calf and Brown Kid

Oxfords

welt and turned soles at two-thirds their wholesale cost. Now

$3

Men's Nifty Oxfords

at $3.00, $4.00 and $5.00 less than regular price.

Now $5.00, $6.00 $7.00 and $8.00

178 Pairs of Men's Shoes

Black Calf and Tan Calf, narrow toes or wide toes. They just can't be beaten.

Now $5.00

Boys' Basketball SHOES
SPECIAL AT
$3.35

A long line of Boys' School Shoes and Dress Shoes at astonishingly low prices

We Are Specializing

in Growing Girls' Shoes and Oxfords. The ladies' sizes, 2½ to 8, with low heels for girls of school age, medium toes and nature toes and priced so low that a thin purse will not be embarrassed.

We guarantee every pair

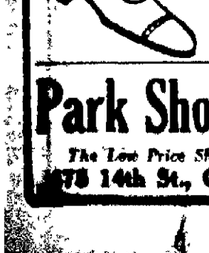

Over 400 pairs at $5.00 the pair

Park Shoe Co.
The Low Price Shoe Store
478 14th St., Oakland

San Francisco News

Misrepresentation Charged in Sales

SAN FRANCISCO, Oct 21.—A complaint on file here today charges misrepresentation in the sale of stock in the Universal Tire and Rubber Company The charge is made by certain stockholders and, it is said ultimately will involve approximately $200,000 It is charged the company was organized to manufacture tires, but that none has been manufactured and no dividends declared despite the fact stock still is being sold

A Charge Account if you wish

Planning Gifts

for Christmas or for approaching anniversaries is made easy in this store. Our ample stock of gift articles, moderately priced, makes selection easy, and our courteous and helpful salespeople are always glad to aid givers with suggestions.

And another Davidson & Licht policy which has met with favor is that of allowing at all times

"A Charge Account If You Wish

Davidson & Licht Jewelry Co 1304 Broadway Oakland Cal

Do you want a clear skin?

The Resinol treatment makes skins clearer fresher, lovelier Try it and see

RESINOL
Soothing and Healing

NUXATED IRONED NOW

Being used by over four million people annually. It will increase the strength of weak, nervous, run-down folks in two weeks' time in many instances. Ask your doctor or druggist

Hair Often Ruined By Careless Washing

Soap should be used very carefully, if you want to keep your hair looking its best. Most soaps and prepared shampoos contain too much alkali. This dries the scalp, makes the hair brittle and ruins it.

The best thing for steady use is Mulsified cocoanut oil shampoo (which is pure and greaseless), and is better than anything else you can use.

One or two teaspoonsful of Mulsified will cleanse the hair and scalp thoroughly. Simply moisten the hair with water and rub it in. It makes an abundance of rich, creamy lather, which rinses out easily, removing every particle of dust, dirt dandruff and excessive oil. The hair dries quickly and evenly, and it leaves the scalp soft; and the hair fine and silky, bright, lustrous, fluffy and easy to manage.

You can get Mulsified cocoanut oil shampoo at any pharmacy, it's very cheap, and a few ounces will supply every member of the family for months. Be sure your druggist gives you Mulsified.—Advertisement.

SAN SALVADOR IS IN READINESS FOR DISARMING

SAN FRANCISCO Oct 21.—Juan Francisco Paredes, Salvadorean minister of foreign affairs, said on his arrival here that he believed constructive results from the Washington disarmament conference would aid largely in bringing about an era of good feeling between the Central American republics, and that San Salvador would do its part in the reducing armaments in conformity with the decisions of the conference

He also predicted success for the new Republic of Central America He came to California on a pleasure tour from Mexico, where he held the post of ambassador from his country, arriving here yesterday.

The commercial agreements between the United States and San Salvador, which went into effect this year, abolishing fees on salesman's samples and containing other provisions to smooth the path of salesmen, has had a beneficial influence on trade in his country, Paredes said

Business Stabilized By Newspaper Ads.

SAN FRANCISCO, Oct 21 - "The stalwart faith of local merchants and national manufacturers in newspaper advertising has been the most stabilizing influence upon American business this year," William A. Thompson, director of the bureau of advertising of the American Publishers' Association, told members of the Ad Club at their luncheon yesterday.

"The forward-looking manufacturer and local merchant have been using the newspaper as a pinch-hitter during this year," Thompson said "Those who have done this have had their reward. This has been exemplined by the local merchant in particular, who has adopted the spirit of John Wanamaker, who today has not curtailed his advertising and who, 40 years ago, spent $60 of the first $68.12 receipts in newspaper advertising space"

Almond Protection Asked by Speaker

SAN FRANCISCO, Oct. 21—The degree of prosperity and progress of California's industries will be governed by the degree of support given by the residents of this state to these industries, according to speakers who addressed the California Development Association at the Palace hotel yesterday

T. C. Tucker, manager of the California Almond Growers' Exchange, said:

"Like every other industry of California, the almond production has grown by leaps and bounds. Foreign countries produce and ship almonds to the United States at a lower figure than they can be produced in California and shipped East. We are asking a tariff of 5 cents on almonds in the shell and 15 cents for almonds shelled, and I am sure that Congress will pass a tariff assuring the California growers of the protection we are justified in having."

Wages of Cooks, Waiters Are Cut

SAN FRANCISCO, Oct 21.—A reduction in wages of 15 per cent, which will affect cooks, waiters and waitresses employed in this city, has been announced by the San Francisco Restaurant Association. The association says the reduction is warranted by a decrease in living costs and the "state of trade."

TURN HAIR DARK WITH SAGE TEA

If Mixed with Sulphur It Darkens So Naturally Nobody Can Tell.

The old-time mixture of Sage Tea and Sulphur for darkening gray, streaked and faded hair is grandmother's recipe, and folks are again using it to keep their hair a good, even color, which is quite sensible, as we are living in an age when a youthful appearance is of the greatest advantage.

Nowadays, though, we don't have the troublesome task of gathering the sage and the mussy mixing at home. All drug stores sell the ready-to-use product, improved by the addition of other ingredients, called "Wyeth's Sage and Sulphur Compound." It is very popular because nobody can discover it has been applied. Simply moisten your comb or a soft brush with it and draw this through your hair, taking one small strand at a time; by morning the gray hair disappears, but what delights the ladies with Wyeth's Sage and Sulphur Compound, is that, besides beautifully darkening the hair after a few applications, it also produces that soft lustre and appearance of abundance which is so attractive. —Advertisement.

Po Kwong Shew Ends Skin Ill

TO WHOM IT MAY CONCERN:

I suffered intensely from eczema which covered my whole body and which itched so severely that I could not sleep by night or rest by day. I went to one doctor after another and several told me nothing could be done for me. Then I heard of Po Kwong Shew, a Chinese Herbist of Oakland and put myself under his care The herb tea which I took internally cleansed my system and blood and that which I took externally relieved the itching and healed the eruption. After four weeks of herb treatment under Po Kwong Shew, I find myself entirely cured today.

(Signed) J. C. JENSEN.
118 Castro St., San Leandro, Cal.

PO KWONG SHEW Chinese Herb Co.
1918 TELEGRAPH AVENUE
(Near Nineteenth Street)
Oakland, California

HEAD COLDS Melt in spoon; inhale vapors; apply freely up nostrils.

VICKS VAPORUB
Over 17 Million Jars Used Yearly

ISLANDS FAIL TO STIR MAN'S ROMANCE SPARK

SAN FRANCISCO, Oct. 21.—The Farallon islands, off the Golden Gate, are an ideal setting for honeymoons, and romance lurks in every cove, but this did not bring happiness to Mrs. Laura J Thomas, who yesterday was granted a divorce from George Thomas, lighthouse keeper on the island Mrs Thomas charged jealousy and cruelty.

According to Mrs. Thomas she prevailed upon Thomas to accept a position on the island in the belief that, after nine years of domestic discord, it would bring love and happiness Instead, she charged, Thomas apparently was indifferent to the romantic charms of the island and its little colony and accused Mrs. Thomas with flirting with the men on the provision boats which twice monthly, visit the island He also was subject to violent fits of temper.

"I grew to love the island and everything about the place and am going to miss it," she said.

How to End Aching Feet

New-day treatment keeps feet in perfect condition

A little book, entitled "The Proper Care of the Feet," is helping a good many people to free themselves from the nervous strain and constant annoyance of paining feet.

It shows simple ways to keep the feet in proper condition—how to overcome excessive perspiration, how to soothe aching muscles and tendons, how to reduce swelling, how to get instant relief from corns and how to end them; in fact, this little book is all that its name infers: "The Proper Care of the Feet."

This booklet accompanies each box of Blue-jay Foot Treatment, which may be obtained at your druggist's, or a free copy of the booklet will be sent if you write to Bauer & Black, Chicago.

Blue-jay
Foot Treatment
keeps feet feeling fine

a Bauer & Black product

S. F. to Give Work To 400 Unemployed

SAN FRANCISCO, Oct. 21.—Approximately 400 men are to be given employment and $1,046,000 will be spent under plans being drawn up today by the harbor commissioners for harbor improvements. These projects are improvements in the China basin, relaying girder rails for the reconstruction of the Belt line railroad, the construction of reinforced concrete bulkheads and a bulkhead shed. Work on the last two projects is to begin immediately.

The decision to expedite the work was adopted as a medium for lessening the unemployment situation in the state.

Goods Specially Priced by Maxwell Hardware Co.

SATURDAY and MONDAY SPECIALS

No phone Orders Filled

Big Reductions ON ALL GUNS
FOR A FEW DAYS ONLY

Stock Reducing Sale of Dishes

to make room for our Holiday goods closing out—white and gold decorated Semi-Porcelain Dinnerware, selected factory seconds Slightly imperfect, but not enough to impair the appearance or wearing quality Worth four times the prices.

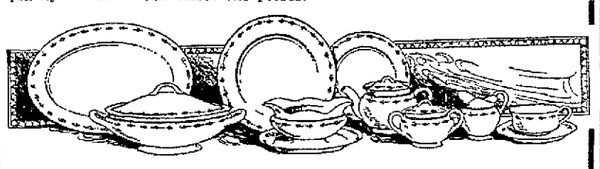

4-in Bread and Butter Plates Ea .11¢
5-in. Pie Plates. Each .... 13¢
7-in. Dinner Plates Each .... 16¢
7-in Soup Plates. Each .... 18¢
4-in. Fruit Saucers. Each .... 8¢
Tea Cups and Saucers, complete 17¢
7-in. Oval Open Vegetable Dishes. Each .... 23¢
10-in. Meat Platters Each .... 31¢
7-in. Covered Vegetable Dishes. Each .... 74¢
7-in. Round Salad Bowls Each . 24¢
Gravy Boats, Each .... 29¢
Sugar Bowls. Each .... 38¢
Cream Pitchers Ea. .... 21¢
Coffee Cups and Saucers, complete. 20¢

APARTMENT
GARBAGE CANS

Just the thing for kitchen use.
Reg. $1.95. Special, **$1.45**

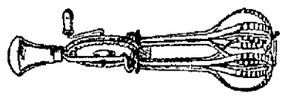

WHITE HANDLED DOUBLE
EGG BEATERS
Regular 50c. Specially priced **35c**

HARDWARE DEPT. SPECIALS

6-IN. SWEDISH DIAGONAL CUTTING
PLIERS
Regular $2.25. Specially priced **$1.75**

LOOSE HANDLED
PLASTERER'S HAWK
Regular, $1.25. Specially priced **$1.00**

QUICK RETURNING "YANKEE"
SCREWDRIVER
Regular $2.65. Specially priced **$2.15**

RUSSELL JENNINGS ELECTRICIAN'S
QUICK BORING BIT
Regular 90c. Specially priced **65c**

EXTRA SPECIAL ON
HEATING STOVES

Here's a real heating stove for wood, coal or briquettes. Has cast top, reversible collar for fireplace or chimney. Has heavy cast fire pot; nickel trimmed, mica front doors, ash pan and screw draft.
Regular $21.00. Special **$16.50**

GENUINE AMERICAN
THERMOS LUNCH KIT

Complete with vacuum bottle. Regular $4.50. Specially priced **$2.50**

OVAL COVERED
ENAMELED ROASTER

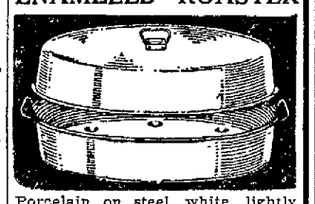

Porcelain on steel, white, lightly peppered with dark blue; 11¾ in. wide; 17½ in. long, 7½ in deep. Regular $4.25. Specially priced **$2.98**

UNIVERSAL
BREAD KNIFE
Regular 90c. Specially priced **59c**

RELIABLE GAS RANGE SPECIAL

Large oven and cooking top, 3-bar oven burner with single gas valve control. Special patented gas-saving top burner. Ask us how and why.
Reliables last longer. Heavy "Wellsville Iron" oven body—not light sheet iron. All that the name implies—Reliable.
Reliable Range illustrated here—Regular $83.50.
Specially priced **$62.50**
Yes, you can buy this one with porcelain trim on the easy payment plan at only $68.75.
An allowance made on your old stove.
$6.50 down and $6.50 per month

AIR-TIGHT SPECIAL

Reg. $2.00 Special **$1.48**
Rails $1 extra

Genuine American Vacuum Bottle
Pint size; reg. $2.75. Special... **$1.25**

HEAVY LEATHER SHELL BAG —Regular $7.50. Special **$3.50**

Maxwell Hardware Co.
14th and Washington Streets, Oakland

$1.99 BOSTON BAGS

Genuine Cowhide Leather.

All Sizes.

Tan or Black Colors

$17.50 FLOOR LAMPS
Complete with Silk Shades and Polychrome or Mahogany Finish Bases.

Vanity Boxes
Real Leather —Brown Gray or Black and Fitted.
$3.74

Hand Bags
Real Spider Leather. Gray, Brown or Black.
$1.62

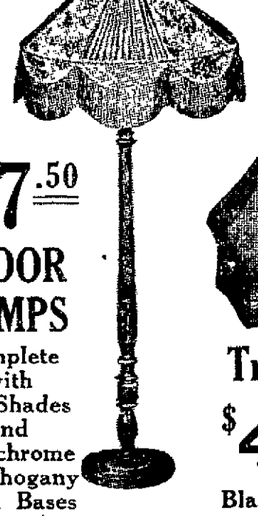

$17.50 FLOOR LAMPS
Complete with Silk Shades and Polychrome or Mahogany Finish Bases

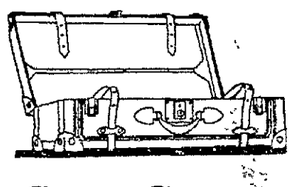

Suit Cases
Heavy Weight; Genuine Cowhide Leather.

Traveling Bags
$4.99 Genuine Cowhide Leather. 16 or 18 in. Black Walrus Grain.

Tan or Brown Colors. Two heavy straps all around; extra good lock and catches.
$9.87

McDOWELL & HARDING
538 15th ST., OAKLAND Also SACRAMENTO, STOCKTON.

A Danger Signal—Tender and Bleeding Gums

Healthy teeth cannot live in diseased tissue. Gums tainted with Pyorrhea are dangerously diseased. For not only the teeth are affected, but Pyorrhea germs seep into the body, lower its vitality and cause many ills.

Pyorrhea begins with tender and bleeding gums. Then the gums recede, the teeth decay, loosen and fall out, or must be extracted to rid the system of the poisonous germs that breed in pockets about them.

Four out of five people over forty have this disease. But *you* need not have it. Visit your dentist often for tooth and gum inspection. And keep Pyorrhea away by using Forhan's For the Gums.

Forhan's For the Gums will prevent Pyorrhea—or check its progress—if used in time and used consistently. Ordinary dentifrices cannot do this. Forhan's keeps the gums hard and healthy, the teeth white and clean. If you have tender or bleeding gums, start using it today.

Brush Your Teeth With Forhan's—How to Use It

Use it twice daily, year in and year out. Wet your brush in cold water, place a half-inch of the refreshing, healing paste on it, then brush your teeth *up and down*. Use a rolling motion to clean the crevices. Brush the grinding and back surfaces of the teeth. Massage your gums with your Forhan-coated brush—gently at first until the gums harden, then more vigorously. If the gums are very tender, massage with the finger, instead of the brush. If gum shrinkage has already set in, use Forhan's according to directions; and consult a dentist immediately for special treatment.

35c and 60c. All druggists.

Formula of R. J. Forhan, D. D. S.

Forhan Co., New York *Forhan's, Ltd., Montreal*

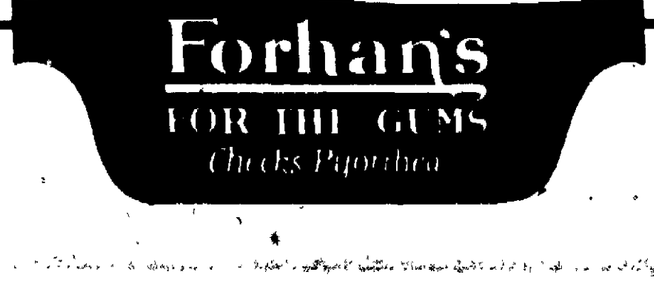

Forhan's
FOR THE GUMS
Checks Pyorrhea

HEALING CREAM QUICKEST RELIEF FOR HEAD COLDS

Colds and catarrh yield like magic to soothing, healing, antiseptic cream that penetrates through every air passage and relieves swollen, inflamed membranes of nose and throat Your clogged nostrils open right up and you can breathe freely Hawking and snuffling stop Don't stay stuffed up and miserable

Get a small bottle of Ely's Cream Balm from your druggist Apply a little in the nostrils and get instant relief. Millions endorse this remedy known for more than fifty years—Advertisement.

FOUND THEM A GREAT HELP

Indigestion, biliousness, headache, bad breath, coated tongue, gas, or any condition caused by fermenting, undigested food can be relieved. Peter Landis, Meyersdale, Pa., writes: "I suffered many years and I can say Foley Cathartic Tablets are a great help for constipation" Sold everywhere—Advertisement

If you see it in The TRIBUNE tell them so

Three Fires Sweep City of New Orleans

NEW ORLEANS, Oct. 21.—Three sections of this city were swept by fires early today Property valued at nearly a million dollars was destroyed No loss of life was reported, although there were many narrow escapes Origin of none of the fires has been ascertained

We Invite You to Open a Charge Account With the

Hudson Bay Fur Co.
580 14th St., Oakland

BRIDGE REPORTS TO BE SENT EAST BY NOVEMBER 1

Decision By War Department Is Expected By First Of Year.

SAN FRANCISCO, Oct. 21—Complete reports and recommendations on the proposed bridge from Oakland to San Francisco spanning San Francisco Bay, will be on their way to Washington for the perusal of General Beach by November 1, Colonel Herbert Deakyne announced today

These reports were completed yesterday, and give details of the hearing held here in October and a start has been made on the recommendations which will go before the war department, and the department's decision regarding them should be forthcoming by January 1 Colonel Deakyne declared

The army officer said that he was of the opinion that the army board in Washington which will make its decision on the application to bridge the bay will not take more than a month to make its conclusion

I expect to make a definite recommendation to General Beach but the department which has a head of its own may not be inclined to follow my recommendations to the letter" said the colonel "I do not anticipate that it will be later than the first of the year before the army board reaches its decision"

STRONG FICTION TO FEATURE NEXT SUNDAY TRIBUNE

Gerald Beaumont's great story of the prize ring "133 at 3," will feature The Oakland TRIBUNE'S fiction next Sunday

This is a story of a Harlem kid who came west to New Mexico for his health There at the sanatorium he met a girl, also from the Big Town What happened when the Kid made 133 pounds at 3 o'clock to fight the battle of his life makes a fascinating story of suspense and thrilling interest

The Diamond Necklace Robbery by George C Henderson is a story of the downfall of a noted San Diego lawyer and his wife both of whom become slaves of narcotics This is one of the series of articles that started the probe of the narcotic traffic on the west coast

Sunday's issue will see the conclusion of Stewart Edward White's intense story of Arizona in the wild days of the '90s—The Killer

From Now On by Frank L Packard and Mystic Isles of the South Sea by Frederick O'Brien add to the magazine features

Geraldine discusses the vital question Who Gets the Pay Check?" Was Judge Morgan right when he said a man is a chump who gives his pay check to his wife? Asks Geraldine, then gives her viewpoint

Ad Schuster has mother of his Five-Minute Tales this one being called Mountain Music" It has the quaint quality of O Henry

Druggist Calls Aid; Holdup Men Flee

An attempt by two bandits to hold up a drug store at 5515 Telegraph avenue failed last night when the proprietor, C Evers, called for help after the men had covered him with revolvers

Entering the store the men followed Evers into a rear room after they had given an order When he called for assistance they ran to the street and jumped into an automobile in which an accomplice was sitting at the wheel They drove east on Fifty-fifth street, turned into Claremont avenue and escaped

Lewis Shoe Co.

1118 Washington St. - OAKLAND -
San Francisco BRANCH Pacific Building — Sacramento BRANCH 506-K Street

MOTHERS—We want you to compare these values with any in Oakland where good School Shoes are sold. Every Item presents a worthwhile reason why you should bring the youngsters here to be fitted

BOYS' 'HOME GUARD ARMY SHOE, for school or winter wear, made of pliable brown grain calfskin Sizes 1 to 5½ $3.55

BOYS' DRESS or SCHOOL SHOES, of dark brown calfskin attached rubber heels just like Dad's Sizes 1 to 5½ $3.65

BOYS' GUN METAL LACE SHOES, with durable uppers and soles Sizes 10-13½ $2.45 Sizes 1 5' $2.85

EXPERT FITTERS

FREE TOYS

CHILD'S and MISSES' BLACK CALFSKIN LACE SHOES Nature of English toes Sizes 8½ 11 $2.85 Sizes 11½-2 $3.35

MISSES' WINTER SHOES, for dress or school dark brown pliable calfskin Sizes 11½ to 2 $2.95

ANOTHER SPECIAL IN SCUFFERS, like cut, except in lace, strong uppers of tan calfskin Sizes 5 to 2 $1.65

Largest Chinese Dry Goods Store on the Coast

OAKLAND EMPORIUM

Washington, Cor. 11th Street, Oakland

Manufacturers and Retailers of Women's and Children's Wear

New Fall COATS and DRESSES $25

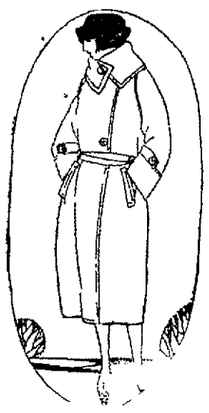

DRESSES of chiffon velvet or wool tricotine in the popular straight line or tunic effect styles, cleverly trimmed with silk braids or with color embroidery of silk and wool Regular value $29.50 to $35.00

COATS of American Velour and Bolivia in the latest fall model, many with large collars of fur or of self material with trimmings of embroidery. Some in loose-back styles or with belt all around All well made and lined throughout Regular $29.50 to $32.50 values

Georgette Overblouses $2.89

Pretty blouses of splendid quality georgette in tie-back styles, with neat trimmings of silk and wool color embroidery Shades of white, flesh or tan

Ladies' Jumper Dresses

Of wool checks, jersey, tricotine or of velveteen with belt and pockets Some with piping of contrasting color All desirable colors and sizes Specially priced at— $3.95 $5.95 $7.85 $8.95

WOOL SKIRTS

Ladies Wool Skirts of plaids or checks in plain or pleated styles Splendid quality and well tailored in the season's most desirable colors Special, at $5.95

Hosiery Specials for Saturday

WOMEN'S PURE SILK THREAD HOSE with elastic garter top, lisle heel and toe Color, black or cordovan Sizes 8½ to 10 Regular $1 00 values. Special, the pair ... 79c

WOMEN'S PURE THREAD SILK HOSE—Excellent quality; semi-fashioned. Color, black, white or cordovan. Sizes 8½ to 10. Regular value $1 65 Special, the pair, at ... $1.39

MISSES' HOSE of fine lisle in color, white, cordovan or black Heels and toes strongly reinforced Sizes 7 to 10 Regular 50c value Special, 2 pairs ... 79c

GIRLS' RIBBED UNION SUITS

Medium weight knit in Dutch neck, elbow sleeves, knee length Sizes 6 to 12 Regular $1 00 value Special, suit ... 50c

WOMEN'S Muslin Underwear

WHITE MUSLIN PETTICOATS with embroidery flounces. Well made and cut full. Regular 75c value ... 50c

ENVELOPE CHEMISE of good quality white muslin with trimmings of lace and embroidery. Some with color stitching smocking. All sizes Regular $1.25 AT 59c

GOWNS of white muslin in V neck with embroidery yoke finished with color ribbons Some of "Windsor" Crepe in pink or white. V or round neck with color zig zag stitching Regular $1.75 value 89c

BLOOMERS of pink sateen or figured "Windsor" crepe Special, pair 79c

Beauty Boxes

Of black grain leather fitted with large mirror and powder container. Regular $2.95. Special ... $2.45

Velvet Bags

in navy, black, brown or taupe fitted with mirror Regular value $1.95. Special ... $1.29

Velvet Bags

of better quality with large tassel, fitted with mirror and inner frame money compartment. Fall shades of brown, taupe, black, gray or navy Regular $2 50. Special, at ... $1.95

Boston Bags

of tan cowhide in sizes 13, 14 or 15 inches Regular $2 50 values Special ... $1.95

You can transform your figure into slender and graceful lines by wearing

Nulife

Self Lacing Corset

Pulling the belts regulates your size, whether slim, stout, short or tall, weak or strong, of any size or age Supports your spine properly, raises your abdomen, fills out the hollow in your neck and chest and compels deep breathing and gives you every natural physical freedom

You are simply standing perfectly erect, giving you a healthful pose, and will feel light-hearted and cheerful from the moment you put it on.

NULIFE is so perfect in construction, and fits so comfortably, you do not realize you are wearing a corset

Every Nulife Corset sold under a guarantee of satisfaction. Write for free booklets with full details.

Drummer's Sample Line on Sale

We've been fortunate in securing a drummer's sample line of these famous "Nulife" corsets at a remarkable price concession and we're going to give you the benefit of the saving. Regular $3 50 to $16 50 values AT ... $2.50 TO $12.50

Tempting Special for Saturday in the Men's Dept.

Men's Knitted Ties ... 75c

Beautiful quality and patterns are these knitted ties of silk and fiber. Look and wear like silk and it's very durable. Wide range of sport patterns.

COTTON LISLE HOSE—Six pairs to a box with six months' guarantee. Splendid quality. Navy, black, cordovan or gray. Sizes 9½ to 11½ Box of 6 ... $1.50

Men's Four-in-Hand Neckties

Ties in the newest fashion of fine cut silk. Excellent quality; wide range of color and patterns in all the latest cut. Regular 75c to $1.50 values. Priced at 50c $1.00 $1.15

MEN'S FIBER HOSE—Good quality with lisle heels and toes. Black or cordovan in sizes 9½ to 11½. Special, pair ... 39c

MEN'S FLANNEL SHIRTS in gray, khaki, navy or dark green color. Army style-collar or high with pockets on sides. Splendid quality material. Sizes 14 to 17. Special, at ... $2.95

MEN'S FLANNEL SHIRTS of good heavy quality material in sport checks, plaids or plain mixture in all wanted desirable shades. Sizes 14 to 17. Specially priced at ... $4.95 AND $5.95

ELECTRIC WASHER CLEARANCE SALE

Western Electric $25.00
King Washer ... $54.50
With Swing Wringer
Automatic ... $50.00
Johnson Washer ... $60.00
With Gas Burner
Haag Washer, Copper ... $99.50
With Swing Wringer (new)
Woodrow Washer, Copper ... $110.00
With Swing Wringer (new)
1900 Cataract, Copper ... $110.00
Johnson Washer ... $90.00
With Gas Burner

Many other bargains

The above washers are new and slightly used and demonstrator machines, some guaranteed same as if a brand new washer easy terms can be arranged, only $5 00 down

You are paying the price of a washer if you don't have one in laundry or doctor bills, or loss of health.

Vacuum Cleaner Specials

Eureka Cleaners ... $35.00
Frantz-Premier ... $30.00
Reginas ... $35.00
Hoover Special ... $65.00
Apex ... $45.00
Air Way ... $20.00

All cleaners guaranteed as if a new machine Terms can be arranged, $5 00 down, $1 25 a week.

L.H. BULLOCK Co
ELECTRIC HOME APPLIANCES

The Electric Housekeeping Co.
1538 Broadway. Ph. O. 740-741
1401 Park, Ala. Ph. Ala. 117

Baby Wants Cuticura It Keeps His Skin Soft Smooth and Clear

Baby's tender skin requires mild, soothing properties such as are found in the Cuticura Soap, Ointment and Talcum. The Soap is so sweet, pure and cleansing and the Ointment so soothing and healing, especially when baby's skin is irritated. Cuticura Talcum is also ideal for baby.

Cuticura Soap shaves without mug.

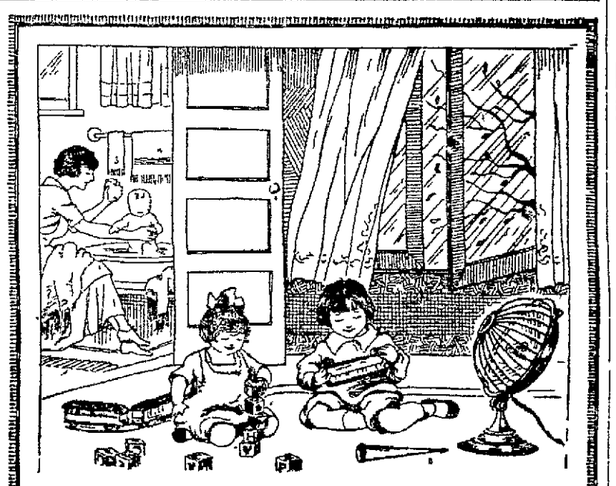

They Never Miss the Sunshine

Majestic Electric Heaters

"Best in Creation for Heat Radiation"

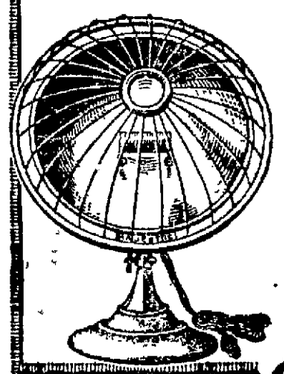

Majestic Electric Heaters are convenient, reliable—economical, safe. They serve efficiently whenever wanted, for as long as wanted.

Majestics are the original patented heaters of this type—

Demand Majestics!

There are 8 portable type Majestic
There are 3 stationary type Majestic

Majestic Electric Development Company
PRODUCERS OF MAJESTIC INSTANTANEOUS ELECTRIC WATER HEATERS
Kansas City San Francisco Philadelphia

The superiority of the Majestic construction

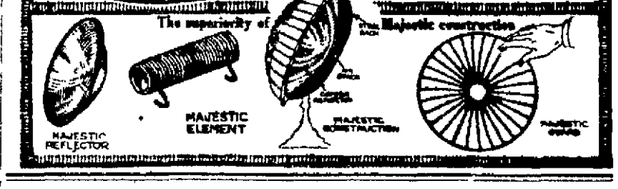

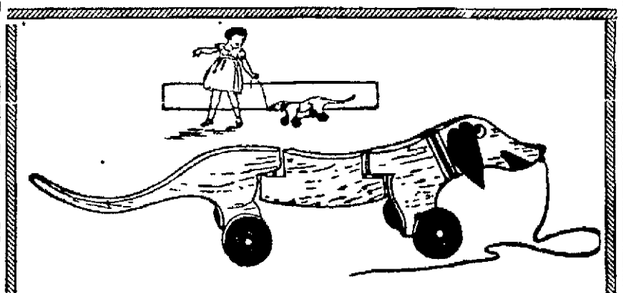

Shimmie Dogs 59c

—Once again the popular Shimmie Dogs will be on sale in Breuner's Toytown. Youngsters love them. Get your youngster one tomorrow at this special price. A real toy bargain.

Breuner's
CLAY AT 15TH

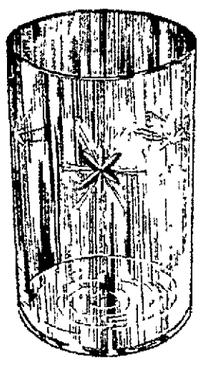

Tumblers 10c each

Tomorrow only

Replace those rough-edged glasses Saturday while this sale is on. They are of clear blown glass decorated in the cut star pattern. Attractive in appearance and extremely serviceable. Be sure and get yours tomorrow.

Cups and Saucers

Set of 6 Only 98c

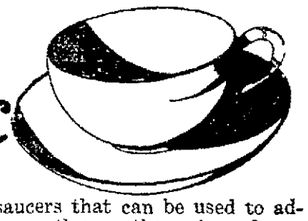

White china cups and saucers that can be used to advantage because they fit in with any other set you have, no matter what its pattern. Set of six for 98c Saturday only

10c 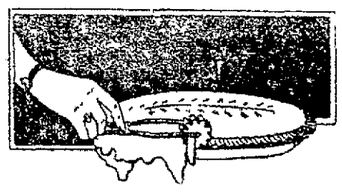 10c

Pie Crimpers!

A new lot of Pie Crimpers are now in, so that our customers who were disappointed at the last sale will now have an opportunity to get them. Each housewife who wants her pies to look uniformly well will want one.

Other Big Basement Specials

34-piece dinner set in white and gold conventional floral pattern. A $7 50 value. Only 300 sets to be sold, so come early and get yours at this greatly reduced price ... $3.95

Here's a real bargain—Jap Pot Scrubs, handy and popular kitchen scrub brushes on sale Saturday only, 7 for ... 10¢

A special for baby—a heavy plate decorated with nursery rhymes and made to help baby eat nicely Get one for your youngster either to use now or as a Christmas gift. Very special at 69¢

And a TOYTOWN SPECIAL—we will have the SHIMMIE DOGS on again at a special price of ... 59¢

$1.19

Sheffield Lemon Dishes $1.19 Special

These will make appreciated gifts or prizes—glass lined Sheffield Lemon Dishes with Fork A dainty dish for any table and a $2 75 value Similar butter tubs and bonbon dishes will also be sold Saturday only at this very special price

First Floor, Silverware and Gift Section.

Sheffield Bread Trays

$2.50 A Big Value

There are three patterns, all in the Butlar finish with Grecian, Plain and Rose Borders A $4 value and real bargains every one of them.

—First Floor, Silverware and Gift Section

Rag Rugs Specially Priced

These rugs will give a dainty touch of color to any bedroom, porch or bathroom. They come in several different patterns and color combinations. See them tomorrow.

	Regular Price	Sale Price
30x60-inch	$4 00	$2.45
24x48-inch	$3 00	$1.95
24x36-inch	$2 25	$1.45

(Second Floor)

Wire Frames for Lamp Shades 75c Special

Make up your own lamp shades Wire Frames, 12 to 20 inches in diameter, values up to $3 25 each, will be on sale at ... 75¢

Remnant Sale

All remnants of nets, marquisette, voile and grenadine up to one yard lengths will be sold irrespective of regular price at ... 25¢ each

All remnants of same materials over one yard lengths, irrespective of regular price, will be sold at ... 50¢ each

All remnants of colored drapery fabrics, 1 to 3-yard lengths, and values from $1 50 to $8.00 will be sold at ... 95¢ each

Boston Bags $2.25 Real Bargains

What could be handier than one of these Boston Bags in genuine brown cowhide? They are 14 inches long, cloth lined with handy pocket inside. New lot just in. Get one to help you with your Christmas shopping.

(Mezzanine Floor)

Stop at the Phonograph Department and hear "That Haunting Waltz"

Breuner's
CLAY AT 15TH

ALAMEDA IS TOLD SHE IS HELPLESS BY CHARTER MEN

Sparsely Attended Meeting in Encinal City Hears Speakers Refuted.

ALAMEDA, Oct. 21. — Between fifty and sixty persons attended a charter meeting called here last night by Frederick McCann, landlord to Japanese merchants and householders.

While the meeting was announced as a pro-charter one and it was said that steps would be taken to organize for the campaign, no action toward this end was taken. F. W. McCann presided and the speaker was E. A. Vandeventer of Oakland. As with earlier speakers on the consolidation side of the issue, the argument in favor of consolidation was directed towards the county government and the Oakland city government, there apparently being no discernible Alameda city loopholes on which to pin appealing and convincing consolidation argument.

TAXES ONLY SUBJECT.

Probably the strongest purely local claim made by the speaker, as to why Alameda should join, was that Alameda could not form a city and county of its own without special legislation. He admitted that Berkeley could go ahead. A claim was made that Alameda could not supply its own public buildings and set the machinery of a new county government afloat on the "eight per cent of the total county tax now paid by Alameda. It was claimed that two-thirds of the tax money paid by Alameda was returned to this city as school money.

Chairman McCann based his consolidation desires and beliefs on the hope that taxes would be less, without special regard to the other phases of consolidation.

Following the Vanderventer address short talks were made by Geo. H. Fox, E. R. Neiss and Mayor Frank Otis, all questioning and combatting the consolidation statements made by Vandeventer. Mayor Otis asked the speaker outright how consolidation would benefit Alameda.

George H. Fox said that the speaker had made prominent mention of the money to be saved through a purchasing agent and through the elimination of city treasurers and city assessors. He said Alameda had a purchasing agent and that the city treasurer and assessor were paid $200 a month each. He could not see how consolidation could cheapen the handling of these branches of municipal business for Alameda.

HELPLESS, IS CLAIM.

Continuing, Fox said: "I don't see how on earth Alameda can be benefitted. We would have to pay county officers for the purchasing, assessing, etc. I believe that we would have to pay more, for we would have to pay a high-priced city manager.

Mayor Otis asked if it was not true that, in event of county division, Alameda city would receive its equitable share of present county assets, and also have to assume its share of liabilities?

Vandeventer held that Alameda's square of the present county property would by no means offset the cost of new Alameda county buildings. When Mayor Otis said we had a city hall, had most of the officers needed now employed as city officials, that but a small county hospital and jail would be needed, etc., Vandeventer said that Alameda was helpless to form a city and county by herself without special legislation.

The pro-consolidation argument, boiled down and insofar as directly applying to Alameda, was that Alameda was powerless to help herself and would have to join in, whether or no, unless the matter was defeated in Oakland.

Figures on New Charter Again Denied By Advocates at Berkeley Meeting

(Continued from Page 2)

county government to our situation in Berkeley, what would be the effect of the proposed city and county consolidation on our powers of local government? Three powers—and three only—would be preserved to our Board of Trustees, namely, (1) to open and close streets and acquire parks, playgrounds and recreation centers; (2) to establish residential zones, and (3) to make recommendations — recommendations only — to the city and county council with reference to the moneys to be expended *by the city and county within the* borough of Berkeley, the budget for these expenditures having theretofore been prepared by the all-wise city and county manager and submitted by him for inspection and advice to our board of trustees.

THREE POWERS ALONE WOULD BE PRESERVED.

"Those three powers alone would be preserved to us. Every other power of local government, including the power over our schools, our police and fire departments, our public morals and public health, the maintenance and repair of our streets—in fact, substantially every power of local government—is to be swept into the lap of the city and county government located in the city of Oakland.

"It is one thing to provide for the removal of the few duplications now existing as between the county assessor and the various city assessors, the county tax collector and the various city tax collectors, the county treasurer and the various city treasurers, and a few more such officers.

"It is an entirely different thing to go far beyond what is necessary to accomplish this purpose and to deprive Berkeley and the other cities of practically every power of local government in no way necessarily involved in the elimination of these few duplications.

"The effect of this proposed consolidation on Berkeley may be further illustrated by taking some of the powers of local government which are closest to our homes and by telling you exactly what the proposed city and county consolidation would do to those powers.

MAYOR WOULD NAME SCHOOL BOARD MEMBERS.

"Take first our schools. There is no function of local government in which our people are more interested than in the schools. When Berkeley's present city charter was drafted, the freeholders made a conscientious and effective effort to reduce the number of elective city officials. Notwithstanding this desire on their part, they provided that the citizens of Berkeley should continue to vote directly for the members of our board of education, because they realized fully the tremendous importance of maintaining a close relationship between the citizens and the schools.

"This proposed charter, on the other hand, provides that our Berkeley board of education shall be abolished and that the control over the Berkeley schools shall be vested in a new city and county board of education to be composed of nine members who are to be appointed by the mayor of the city and county. One member is to be appointed from each of the seven metropolitan council districts and two at large. Berkeley would have two representatives out of nine, with a chance at one of the two members at large. That is all. Furthermore, the proposed charter provides that the control over our Berkeley schools shall be twice removed from the people—the city and county board of education being appointed by the mayor and the mayor being, in turn, appointed by the metropolitan council. The framers of this charter apparently had very little faith in the people, and accordingly tried to remove local government as far as possible away from the people, even in matters as vital as the schools.

Take next our police and fire departments. The proposed charter would wipe out these departments. All policemen and firemen who might thereafter serve within the borough of Berkeley would be officers of the city and county of Alameda. Berkeley would have no say as to how many policemen and firemen there would be, nor who they would be, nor what salaries they would receive. Our only function would be to pay the bills.

"There might be some saving grace in the situation if we at least were assured that the policemen and firemen who have faithfully served us in the past would continue to be employed under the city and county; but the proposed charter says, in Section 102, that although these employees are to retain their positions for the present, they are to remain only until they shall have been 'reclassified, promoted, demoted, or removed' as provided in the charter.

"Take next public morals. Under this proposed charter, the right to exercise control over public morals is to be taken away from the people of Berkeley and vested in the metropolitan council sitting in the city of Oakland. Whether there shall be boxing matches in Berkeley, or cabarets, or dance halls, is to be decided for us by the city and county council on which our representation is only two members out of seven.

MORALS OF STUDENTS WOULD BE AFFECTED.

"The city of Berkeley is not merely a city of homes, but also the site of the University of California. To this university thousands of young men and women come every year, not merely from all portions of California, but also from other states of the United States and from every section of the globe. The people of Berkeley have always scrupulously safeguarded the conditions under which these young men and women live in our midst.

"The responsibility is one which the people of Berkeley have always met and it is one which we shall insist on the right to continue to meet. In this, as in all other matters of public morals, Berkeley will insist on the right to govern itself.

"What I have said of our public schools, our police and fire departments and our public morals, is equally true of the management and repair of our streets, the control of our public charities, the management of our public library and practically every other function of local government. All of them are to be taken away from us under this proposed consolidation.

"The underlying, dominant purpose of this charter to establish an autocratic, centralized city and county government is well illustrated by the changes in the proposed charter which the freeholders made in its very last draft. Up to that time, the charter provided that substantial powers of local government should be left to Berkeley and the other proposed boroughs, somewhat along the lines of the borough governments in Greater New York, although the reserved powers were not to be as great here as there.

CHANGES MADE TO CENTRALIZE POWER.

"The charter draft at that time provided that the board of trustees of the borough of Berkeley should have the right to determine the number of policemen serving in Berkeley, the number of firemen, and the quantity of fire-fighting equipment, and it was provided that the board of trustees should have the right to say exactly how much city and county money should be expended within the borough of Berkeley.

"The metropolitan council would have been obligated to include this exact amount in the annual appropriation ordinance. But before the freeholders finally signed the charter, the all-consuming fire of ruthless centralization seems to have burned out any remaining desire to preserve local traditions and local powers of government. And so the charter as finally signed took these powers away from the boards of trustees of the boroughs and gave them also to the metropolitan council.

"This city and county council was given the power to decide how many policemen and firemen shall serve in Berkeley, and what fire-fighting equipment there shall be, and they were given the power, in Section 190 of the charter, to either adopt or reject any recommendation made by any borough board of trustees. Thus, centralization emerged triumphant over the retention of local powers of government and any possibility which the proponents of this charter might have had to carry it was hopelessly and irretrievably lost."

Thelen's address was interrupted by hearty applause from the audience of Berkeleyans. As all of the speakers were well known Berkeley residents all were greeted cordially irrespective of the stand taken by them.

That the audience was largely anti-charter was admitted by Spear.

"I don't know if any of you here are for the new charter," he confessed, "but I want you to listen with open minds just the same and wait for the figures which we will present to you later."

Professor William S. Morgan, head of the City club, presided at the meeting, while Mrs. Ida M. Blochman, president of the Berkeley Center, occupied a place on the stage.

Staats refuted the few figures that have been given out by the charter scheme proponents and showed that they were predicated upon the whole county joining in the scheme. He then presented a detailed statement of governmental costs showing that the costs would mount higher under the proposed plan.

Magoon and Spear Will Hold Debate

The Leona Heights Improvement Club and interested East Oaklanders will hear a charter debate at the Allendale school auditorium, Thirty-eighth and Penniman avenues, tonight at 8 o'clock. Charles H. Spear, member of the Board of Freeholders, and L. B. Magoon of the Anti-Division League, will be the speakers.

Special Classes of Japanese Proposed

Taking action because of numerous applications of Japanese boys and girls over 16 who wish to go to Harrison and Lincoln schools, Superintendent of Schools Fred M. Hunter today started the organization of a special Americanization class for such youths, where they can be educated without constant contact with smaller American youths.

Most of the Japanese, it is said, hardly know how to read or write English.

PIEDMONT MAYOR URGES CITIES TO DEFEAT CHARTER

Effect on Taxpayers Is Main Issue of the Campaign, Official Warns.

Pointing out that in their zeal for a city manager or a federated government many persons are losing sight of the fact that these questions are not at issue, Mayor Oliver Ellsworth of Piedmont has issued a new statement concerning the new charter scheme. Mayor Ellsworth says that a critical situation has arisen, that there is no possibility that the charter will be approved in any combination of Alameda county cities, and that the only city in which there is the slightest favorable interest in the scheme is Oakland. The Ellsworth statement follows:

A great many citizens of this city and Oakland believe in a consolidated or confederated form of government for the Eastbay cities.

A great many citizens likewise believe in a "manager" form of government.

ALAMEDA, BERKELEY SURE TO DEFEAT IT.

Both these objects may be conceded as laudable and worthy of *support, but they are not in issue* primarily in this election, and there is great danger that many voters in their zeal to support one or the other of these principles will lose sight of the critical situation which has arisen.

To any fair-minder observer of the trend of public sentiment it is manifest not only that no combination of the cities of Alameda county is going to result under the proposed charter, but also that the only city in which there is the slightest favorable interest taken in "putting over" this charter is Oakland.

Alameda has been against it from the beginning and Berkeley has now resolved to defeat it, although many of the voters of the college city secretly hope that the election will carry in Oakland so as to permit Berkeley to form her own city and county.

The main and in fact paramount question therefore which every voter in Oakland and Piedmont should ask himself or herself, is what effect will the adoption of the proposed charter by Oakland have upon that city and upon Piedmont and Emeryville.

Will taxes be reduced?

Will a more efficient form of government be the result?

An examination of the proposed charter and a consideration of facts show that not only will taxes likely increase but the charter is not properly drafted to function efficiently in such a small area.

OAKLAND ALONE IS ESSENTIAL CITY.

The constitutional amendment is fundamentally defective in that it not only makes Oakland alone the "essential" city whose favorable vote determines whether there shall be county division or not, instead of Berkeley and Alameda as well as Oakland, but requires the superimposition of the elaborate charter provisions for a consolidation of the entire county upon the small area represented by Oakland, Piedmont and Emeryville (with such adjoining unincorporated territory as the freeholders may decide). This makes neither for economy or efficiency.

The only question to be settled in these elections is whether there shall be county division, and if there is county division, what position will the taxpayers of Oakland, Piedmont and Emeryville find themselves in.

FAVORABLE VOTE IN OAKLAND NECESSARY.

There is no question of the advantages of consolidation or a manager form of government involved, except in its relation under the proposed charter to a city and county of Oakland (including Piedmont and Emeryville).

Voters should be careful not to be misled by plausible arguments into forgetting the real issue.

The favorable action of Oakland is essential to "put over" this charter. Every citizen of Piedmont, who desires to preserve its traditions and identity, should not only work to roll up a big majority against the charter at the first election, but should use whatever influence possible upon Oakland voters to kill this proposition at the first election.

All those voters believing in honest confederation should defeat this charter and let the proponents of municipal amalgamation procure an amendment to the constitutional provision requiring the favorable vote of Oakland, Berkeley and Alameda before a city and county can be formed. In this way only can a fair, honest and proper confederation be established.

No business man would think of trying new experiments in his business under present financial and industrial conditions. Is it any better time to try such a radical departure from established forms of government as this?

A safe maxim on questions of this kind to adopt is "when in doubt vote no!"

Rockridge Club Will Hear Charter Debate

Arrangements were being made today for a meeting of the Vernon-Rockridge Improvement Club at the Masonic Hall on College avenue near Keith avenue, November 7, when speakers will be heard on both sides of the new charter scheme. At a recent meeting members of the club adopted the slogan: "What Do You Know About Consolidation?"

Members of the club at the same meeting also passed a resolution asking the Oakland Traction Company to give improved service on College avenue between the hours of 1 and 6 p. m. daily, and a committee was appointed to further the acquisition of a combination depot-ticket office-express office at College avenue and Shafter avenue.

MOTORIST ON PROBATION.

Earl E. Sproul, aged 34, charged with driving an automobile while drunk, was placed on probation for a year by Superior Judge Lincoln S. Church today, after he had served 112 days in the county jail while awaiting the report of the probation office on his case.

FIVE MILLION BABY SALMON ARE SET FREE

REDDING, Oct. 21.—Five million baby salmon were liberated today in the headwaters of the Sacramento river near the State hatchery at Sisson.

They will swim to San Francisco bay in three weeks and thence into the Pacific ocean, where they will spend four years before returning to the Sacramento river as an important food product of the State.

Elmhurst Schools In Outdoor Fete

All Elmhurst schools participated in a "play day" today in one of the largest outdoor festivals yet undertaken by the Elmhurst recreation department, with more than 300 students participating.

Today's program included a posture parade by girls, and the boys performed athletic and acrobatic evolutions including cartwheels and somersaults. There were more than three dozen "stunts" and dances on the program, after which there were competitive games.

Unions Deny They Favor New Charter

Indignation at statements given out by proponents of the new charter scheme that the members of the Carmen's Union and Central Labor Union are for the proposal is expressed today by prominent members of various unions. In their statement the charter proponents take the fact that a debate was held before the Carmen's Union and cause it to appear as if support to the charter was given.

"The Carmen's Union will speak for itself," said W. J. Morehouse, business agent of that body, today. "We had a debate on the question because we believed in hearing both sides. Each speaker received a share of the applause. The union has not gone on record, it has taken no action in the matter and any statements to the contrary are not true."

PRIZES FOR WHIST.

HAYWARD, Oct. 21. — Eight prizes, consisting of turkeys, geese and chickens are offered by the East Avenue Improvement Club to the winners in their benefit whist tourney to be held at the clubhouse on Thursday evening, October 27.

The Wiley B. Allen Co.

Victor records of the entire Music Memory Contest

Below appears the complete list of Victor Records used in the Music Memory Contest in connection with Music Week, Oct. 30 to Nov. 6. School children may hear them at any time at our department. We will gladly demonstrate them.

Composition	Composer	Number
1—Anitra's Dance	Grieg	18042, 64768
2—Berceuse (Jocelyn)	Godard	74369, 16387
3—Cradle Song	Brahms	17417, 18440
4—From the Land of the Sky Blue Water	Cadman	64190, 64516
5—Humoresque	Dvorak	74163, 74404
6—Largo	Handel	74384
7—Minuet in G	Beethoven	64121, 64620
8—Pilgrim's Chorus (Tannhauser)	Wagner	18537
9—Sextette (Lucia)	Donizetti	55066, 96200
10—The Swan	Saint Saens	74338, 64265
11—To a Wild Rose	MacDowell	18208, 17691
12—Kathleen Mavourneen	Irish Ballad	18091
13—Lo, Here the Gentle Lark	Bishop	88073, 64267
14—Anvil Chorus (Il Trovatore)	Verdi	17231
15—Barcarolle (Tales of Hoffman)	Offenbach	17311, 87532
16—Blue Danube	Strauss	17223, 35239
17—Evening Star (Tannhauser)	Wagner	35160, 88154
18—Angels Serenade	Braga	89092, 89130
19—Intermezzo (Cavalleria-Rusticana)	Mascagni	17311
20—Melody in F	Rubinstein	45096, 16516
21—Serenade	Schubert	16995, 64093
22—Quartet (Rigoletto)	Verdi	95100, 55066
23—Spring Song	Mendelssohn	16516, 18648
24—Drink to Me Only With Thine Eyes	Ben Johnson	64874, 74204
25—Traumerei	Schumann	35342, 64197
26—March Slav	Tschaikowsky	35167, 55105
27—Lost Chord	Proctor-Sullivan	45089, 89096
28—Salut D'Amour	Elgar	18755
29—Toreador Song (Carmen)	Bizet	55068
30—Hungarian Rhapsody No. 2	Liszt	35352, 74647

HELP TO MAKE MUSIC WEEK A GREAT SUCCESS.

1209 WASHINGTON STREET

PIANOS PLAYERS MUSIC — The Wiley B. Allen Co. — TALKING MACHINES RECORDS

MASON AND HAMLIN PIANOS

OTHER STORES: SAN FRANCISCO, SAN DIEGO, SACRAMENTO, FRESNO, SAN JOSE, LOS ANGELES, PORTLAND, ORE.

Put this down in black and white!

IT'S A *FACT*—listen:

You know what you've always wanted a cigarette to do.

Chesterfields *do* it.

They not only please your taste but they do another thing—

They *satisfy*.

They give to your smoking a "completeness" that is altogether new and different.

Those fine tobaccos—Turkish, Burley and other choice Domestic varieties—are blended right.

Just right!

That's why you get "satisfy" in Chesterfields.

And the blend can't be copied.

There's no use looking for "satisfy" anywhere else.

Don't try it—*try* Chesterfields.

They Satisfy

—and the blend can't be copied

Chesterfield CIGARETTES

Have you seen the new AIR-TIGHT tins of 20?

Liggett & Myers Tobacco Co.

Mrs. Mary Blake SUGGESTS

I HAVE FOUND that mayonnaise or boiled salad dressing can be made to go much further by the addition of a small amount of Carnation Milk, thoroughly beaten into the dressing immediately before it is to be used.

I think you will find this worth trying, whether you make your mayonnaise the old-fashioned way or by the no-egg process described in the Carnation cook book.

If you will send me your name and address, I will send you this book of 100 tested recipes and my course of Home Cooking Lessons, absolutely free. Address me care of the Carnation Milk Products Co. of Cal., 49 Main St., San Francisco.

GUNDLACH'S
OAKLAND AND BERKELEY

Street Oxfords Specially Priced

Patent Sally Sandals $7.85

Patent Jazz Oxfords $6.85

Yes, Ladies, A Sale

Styles of such "snap," such corking good values for the price, that you cannot help buying them ON SIGHT.

STRAP PUMPS in Black and Brown, with low or military heels.

STREET OXFORDS in Brown and Black, with low or military heels.

JAZZ OXFORDS

SALLY SANDALS

$5.85

$6.85

$7.85

GUNDLACH'S

1323 Washington St.

Near Fourteenth Street, Oakland

2213 Shattuck Avenue, Berkeley

EXPERT ENGINEER IS PROVIDED FOR BY CITY COUNCIL

Ordinance Creates Position That Will Be Filled by Ralph Beebe.

An ordinance creating the municipal position of "executive engineer" was passed to print by the city council today, bringing into being a unique functionary who will be part efficiency expert, part harbor engineer, part rate expert, and part custodian of the city's engineering data.

The office, it is explained, will not interfere with the present office of city engineer and superintendent of streets, as this latter combined position will practically be confined to street department business.

Ralph Beebe, it is admitted, will be named to fill the new position of executive engineer, at $850 a month. Beebe was formerly a member of the civil service board.

In defining the task before the executive engineer, City Attorney Leon Gray says:

"His first job will be to participate in the valuation of the East Bay Water Company, which Oakland is looking into with other cities. The data he accumulates will belong to the city of Oakland, and will always be on file, which is different from the usual result when a special expert is hired. Hiring experts from time to time is futile. There is no continuity to it. Now Oakland will have its own expert for all such cases.

"The executive engineer will have charge of all rate proceedings, will suggest improvements in any and all city departments, will be loaned to various departments as an efficiency expert; will supervise the upbuilding of the harbor, and will perform every function except that of engineer of the street department."

BANDIT SUSPECT HELD.

Jack Lister, charged with participating in the holdup of Joe Adams' saloon on the night of October 1, was brought back from Reno, Nev., today by Deputy Sheriff Jack Collier. While Lister was being booked at the jail Thomas J. Whalen, charged with the same offense, was being given a preliminary hearing before Judge Harry W. Puleifer. Whalen was held to the superior court.

Secession Only Issue of New Charter, Says Gibson

The Rotary Club of Oakland heard the facts and figures in opposition to the new charter scheme yesterday when W. E. Gibson, president of the Alameda County Anti-Division League, drew the lines to to the issues at stake and showed that a separate city and county of Oakland would mean increased taxes.

Gibson said that there was but one issue and that it was whether or not Oakland would secede from the balance of the county. He pointed out the things such a new county would have to do that it does not have to do now, checked up an additional cost of some millions of dollars and challenged the opposition to furnish any detailed statement of savings that was not based on a county-wide supposition.

The per capita cost of government of the cities and county of Alameda county he showed is $6.20 less than the similar cost in San Francisco city and county.

ATTENDANCE HEAVY.

A feature of the meeting was the large attendance, the presence of members of the Berkeley and Alameda Rotary Clubs, all of whom opposed the charter scheme and the enthusiasm and interest with which Gibson's speech and that of Dr. Pardee in rebuttal were received.

In reply to the figures on per capita cost of government Pardee said: "Per capita cost of government is only per capita cost of government. You must remember that the tax rate is lower in San Francisco than in Oakland." He did not get to the valuations or make any further reply to the point.

Pardee also declared that he had not made up his mind yet on the question of separation when that comes up on the ballot.

GIBSON'S WORDS.

Gibson, in his speech, said:

"I am speaking as a taxpayer and not as a representative of the politicians or any other agencies. I have paid taxes in Oakland for 27 years and consider this question one of the most important before the people. A number of years ago I studied the matter with Mr. Williams of the Taxpayers' Association and with others and they agreed that if Oakland cut itself off and formed a city and county of its own that the taxes would go higher. I have always been for a genuine, honest, logical consolidation where the economy and advantages could be honestly and definitely pointed out. I have always been opposed to Oakland's going it alone.

"The great danger that confronts us today is in the alternative proposal. Some of my opponents have come forward with the proposition to ask us to carve ourselves out from the county and to form a city and county of our own. I believe that there could be nothing more suicidal and that is why I am opposed to this new charter scheme.

"There have been many wild statements made regarding figures and policies. They would lead us to believe that the proposed charter would solve our difficulties all down the line. The intimation is even made that it would change human nature. Politics will not be removed from the scene of action by the adoption of a charter. And under that charter all that is done would be to turn over the affairs of the county and city to a metropolitan council, only three of whom are from Oakland. Yet Oakland has 53 per cent of the population and 57 per cent of the wealth.

"Is Oakland willing to surrender its power to the outside, to lose control of its own destinies? That is what would be done. One of the chief advocates of the charter said the other day at Hayward that Hayward had everything to gain. 'Why, Oakland doesn't have a majority,' he said, 'you folks have the majority and if Oakland does not behave herself you can choke her off.' I am not ready to surrender our legislative power.

SPURNED IN BERKELEY.

"You could not go to Berkeley or Alameda and spend a million dollars and persuade the people there to come into such a scheme. The real question is, and you know it, shall we cut ourselves off and set up housekeeping alone? A charter proponent said in Berkeley that if Berkeley cut herself off and, he added, 'God help her if she does,' that the taxes there would go up and up. I believe that is so and also believe that if Oakland cuts herself off the taxes here will go up and up.

"As a new county we would have to do many things we do not have to do today. We would have to provide for five superior judges. We would have to build a new court house or buy the present one from the county. We would go into the bonding business and issue a million or a million and a half in bonds. And then what would become of the Highland hospital. What would become of the county buildings. We would have to build new ones or buy the old ones. We would take over the infirmary, build a new one or pay to have our patients cared for in one now owned by us. The taxes instead of being 5 cents would be 6 cents.

S. F. TAX RATE.

"Much has been said of the San Francisco tax rate. San Francisco has been pictured as an ideal city and county government. I can show you that the per capita cost of government is lower in Alameda county than in San Francisco county. Using the figures of Mark Requa, Alameda county, in all of the cities and county, spent $15,000,000 for government last year and the figure is high. This divided by 344,177, the population of the county, gives the per capita cost of government here $43.50. In San Francisco more than $25,000,000 was spent for government, and the records will show it. Divide this by 506,676, the population over there, and the San Francisco per capita cost is $49.20. The difference is $6.20 in favor of this county. And yet our friends would have you believe that the city and county of San Francisco is governed cheaper than this county and its cities.

"They have said that 90 per cent of the expenses of Oakland is in salaries. Is this true? If it is, and I do not say that it is, it would include all the salaries of every school teacher, every policeman, and we do not have too many, and every fireman, and we voted additional firemen with the double platoon system. If this is true it is our fault. You and I voted the bonds, we placed the mortgages and no system that wise men can devise will shift that responsibility.

SECESSION IS ISSUE.

"As a taxpayer who will go as far as any man for economy I challenge the other side to give a detailed statement. They have given nothing but glaring generalities. Theories will not pay taxes. You business men will not vote for secession, you will not vote to slap in the face the very forces that helped to build Broadway.

"The question is not will Alameda county unite, but whether or not we will secede. The new charter would absolutely abolish civil service. It would make easy a political machine and open the door wide for the building of the greatest political organization of control that we have ever seen. If the possibility is there experience has shown the inclination will not be lacking.

"I would ask you to show me another American community that has made the progress that Oakland and Alameda county have made."

PARDEE TALKS.

"I would be sorry if Alameda votes to take herself out," said Dr. Pardee, "and I would be very sorry if Berkeley votes to take herself out. But shall Oakland stand still under those conditions? Shall we refuse to do what we might wish to do. The only thing we vote on on the 15th is consolidation. After that Oakland may approach the next step. I haven't approached that bridge yet.

"Civil service without the right to fire and without the denial of the right to appeal is not civil service."

Pardee said that if Oakland votes to go it alone there might be made room in the Oakland city hall because one of the first things to be done would be "to clean out the city hall."

Pardee's time was limited, as was Gibson's last week, to five minutes.

The club at the meeting voted to support the Armistice day celebration, to ask the merchants to close their places of business and to attend the parade and ball.

UNION APPLAUDS GELDER'S SPEECH AGAINST CHARTER

Opponent of So-Called Merger Requested to Extend Address to An Hour.

Three hundred members of the Machinists' union, in a special meeting held last night at Machinists' hall on Eleventh street, forced John Gelder, who was scheduled to speak for fifteen minutes against the charter scheme, to extend his time to an hour. The address was received with enthusiasm, and the speaker was both cheered from the floor and complimented from the chair.

"How long have the people of Oakland been incapable of self-government?" Gelder asked in an address that reviewed the borough form of government from its inception. The speaker pointed out that under the proposed charter government is removed from the people and that the schools, which he termed the bulwark of our civilization, would be under the control of a board, appointed by a mayor who is in turn appointed by a council.

"Why is it that our schools are the best in the world? Why is it that every trade is taught in the schools and that they are models for democracy? It is because the people have a voice in their direction. It is because of the vote. This charter would take that vote away. It would put the schools under the control of the autocratic system it creates."

As the machinists were entertaining one of the national officers, the time for Gelder's speech was limited to fifteen minutes. At the request of the national officer, who expressed himself as interested, the speaker was asked to continue.

Pardee Swings 'Big Stick' Over Voters of Alameda

ALAMEDA, Oct. 21.—The big stick was swung over the heads of the Alameda voters last night at the charter debate held in the Alameda Improvement Club, and an indication given of the extremes to which the consolidationists are planning to go to effect their aims. The swinger of the club was George C. Pardee, former governer of California.

"Oakland has her destiny to work out," stated Pardee. "She is going to vote for consolidation. If the rest of you want to come in we will welcome you gladly. If you want to stay out, then that is your privilege. But remember, this significant fact: Oakland is for consolidation and the rest of you, if you vote against it, are for county division. Take your choice."

THREAT IS FAILURE

That the threat of the charter advocates as presented by the former governor failed to throw much of a scare into the Alameda voters was evidenced by the reception which was accorded City Attorney W. J. Locke at the conclusion of his argument against the consolidation.

The meeting last night was called by the Alameda Improvement Club for the purpose of giving the voters of Alameda an opportunity of hearing both sides of the consolidation question presented by the leading advocates. Pardee and Greene Majors, former mayor of Alameda, spoke for consolidation, and Locke and Edward J. Silver, attorney, spoke against it. The audience, an enthusiastic one, almost completely filled the improvement club hall. Peter Hollings, president, presided and presented the speakers.

Majors was the first speaker and he gave an outline of the provisions of the proposed charter, explaining its purpose and aims. He also told of the integrity of the board of freeholders and stated that the instrument was a taxpayers' charter, a human document for which it would be a hard task to find a better.

MISTAKE, SAYS SILVER.

"The fact that you are allowing eleven separate forms of government to exist where one would do the work is a reproach to your common sense," said Majors.

Silver was the next speaker and he not only proceeded to refute all of Major's statements, but pointed out facts and figures of saving under the present system which could not be arrived at under the proposed one.

He characterized the present consolidation movement as a tremendous mistake regardless of how it turns out.

"There is every indication that it will lead to county division if passed," stated Silver. "Under any circumstances it is a movement which will tend to create bad feeling between the sections and upset work of affiliation which it has taken years in bringing about, and it will delay for years to come a confederation of these three Eastbay cities. The antagonism which will be created will destroy all our years of effort to build up a feeling of harmony between the three cities. The people have called for facts regarding the saving to be effected by consolidation. Some time ago a committee of twenty-one was appointed to get these facts on this saving. That committee admitted its inability to do so and brought in only a general statement. One of the principal proponents of the measure has stated that he can see no saving. As a matter of fact Alameda county last year spent $15,000,000. This divided by the population gives a per capita of $43.50 a person. San Francisco with a population of half a million has a per capita tax of $49.70, or $6.20 more a person than Alameda county. And this despite the fact that San Francisco has a valuation of twice that of Alameda county. I also want to point out that as consolidation means a low tax rate, how is it that Los Angeles increased her valuations $117,000,000?

PROUD OF SCHOOLS.

"We in Alameda are proud of our schools and our other departments. Under the proposed charter our right of self-government is destroyed. Why should we surrender our inherent right of self-government to a body sitting in Oakland?"

Locke finished the argument for the negative and several times as he swung home telling facts he was roundly cheered by the audience.

"The proposition has submitted to us an innovation, an experiment which has never before been tried in this wide world," stated Locke. "If there is one thing which we cannot afford to do it is to experiment with the government. At the outset of this campaign the leading advocate claimed that this was not an innovation and referred to a number of cities and spoke of their saving through consolidation. I will show where this is something entirely different from anything that has gone before. Philadelphia is cited. Philadelphia consolidated in 1852 with an area of 132.7 square miles, all of which was urban territory thickly built up.

S. F. WAS SECOND.

"San Francisco was the next to so organize with 43 square miles of closely settled urban territory. Next came Baltimore with 32 square miles, likewise urban. Then came Denver with 58 square miles, closely built up. The largest of these was Philadelphia. Chicago, in Cook county, has 191 square miles. But the proposition now before us and submitted to the voters proposes the consolidation of 837 square miles of territory. In this case 80 per cent of the territory is composed of farming lands.

"Stress is laid upon the fact that there exists a duplication of officers which could be dispensed with and all the work done by one officer. There is more sound than substance in that argument. Any one having anything to do with our government, with our school service and with our other departments, knows that the work has to be done and that it cannot be accomplished by cutting out the heads. Of course they will all be called deputies instead of superintendents, but they must be paid and their assistants must be paid, and there will be just as much work to do. I will except the office of assessor and tax collector. It is true that it is not necessary to have these two officers, but it is also a fact that we do not have to have consolidation to bring about a change here.

"As far back as 1895 the state made provision for taking care of just that thing. A great many of the cities of California have availed themselves of the right to utilize the statute. And there is nothing to prevent these cities from doing the same. But it does not work out satisfactorily because the county assessors do not make as high an assessment as do the municipal assessors.

"The so-called Borough system is but an empty shell and will deprive the entire county of the right of self government. The Borough councils will have the right to recommend street improvements to the metropolitan council as they will have in other matters. The only real power which the local board of trustees will have will be the right to establish residential zones. The framers forgot all about the fact that business zones also exist. We can also recommend a budget. These are the extent of the powers granted.

"Under the provisions of the proposed charter, all properties shall become the property of the city and county. Alameda owns tide lands from which we are now collecting for a small part, $500 a month rental, and which helps that much to reduce our taxes. We have a naval base site which, unless the government takes it over, will automatically revert to the city, and which will bring in rentals totaling several millions, all of which will do its share toward reducing the taxes, but not under the proposed charter."

After comparing Locke to Patrick Henry, who had attacked the adoption of the Constitution of the United States, Pardee gave a general resume of the charter provisions and pointed out places where he figured that savings would be effected. He stated that the question was one of economy. He showed that there were eleven tax collectors in Alameda county, ten chief clerks, nine assessors, five school superintendents, forty school districts, four auditors, five purchasing agents and forty purchasing agencies, as well as seven or eight official newspapers. These could, in his estimation, all be reduced to one head in each department. He also stated that the consolidation meant far less in taxes than at present, with Oakland paying a total city and county tax of $4.91, Berkeley $4.64, and Alameda $4.38.

SAVING ASSERTED.

"Alameda pays eight per cent of the cost of maintaining the city government. Oakland pays 60 per cent, Berkeley 17 per cent, and the rest of the county 14 per cent. The total saving under the new form will be a million and a half at least, and your proportion will be 8 per cent. Suppose, however, that on November 15 Oakland votes for consolidation and the rest of the county votes against it. What can happen? Oakland has voted for consolidation and the rest of the county has voted for division. Oakland does not want county division, so Oakland is going to vote for consolidation. If the rest of you want to come in you are welcome. If you vote against it, that is your right. If Oakland votes for it and the rest of the county against it, Oakland can form a city and county embracing Oakland, Emeryville, Piedmont and Berkeley and on through to the county line of San Joaquin county and to the south along the highway to Santa Clara.

"The rest of you cannot consolidate, for the law only allows cities of 50,000 populataion to do so. And then what will become of you if Oakland sees fit to surround you? Either you must go with Oakland to form a city and county government or you won't. You can stay out if you want to or you can come in if you want to. But Oakland could save you money if you did not come in. The verdict is in your hands. If you decide to stay out Oakland will be sorry, but Oakland has her destiny in her own hands."

New Pact Rectifies Canada Treaty Rights

WASHINGTON, Oct. 21.—A treaty giving Canada the right to adhere to the provisions of the treaty of 1899 dealing with real and personal property rights was signed by Secretary of State Hughes and Ambassador Geddes today. The treaty of 1899 gives the nationals of Great Britain and the United States the right to dispose of real and personal property in either county. These provisions did not extend to Canada and the pact signed today rectifies this matter.

SIX-MINUTE FERRY COMPANY PUTS IN NEW MANAGER

Change Is Rumored Due to Controversy With Oakland On Land Lease.

VALLEJO, Oct. 21.—At a meeting of the directors of the Six Minute Ferry company last night W. F. Brittin of Vallejo was appointed manager and O. S. Gordon relieved of that position.

The reason for the removal of Gordon as manager of the company was not given in a statement issued today by the directors. The statement was merely to the effect that Gordon had been removed and would be replaced by Brittin.

It is rumored that the trouble between the Six Minute Ferry company and the Oakland City Council in reference to the proposed lease of certain tide lands on the western waterfront of Oakland as a ferry slip was one of the reasons for the action taken by the directors. Gordon would not discuss his removal.

W. H. Morrissey, of San Francisco, attorney for the Six Minute Ferry company, said:

"The directors merely decided that the change was desirable and expedient and that it would be improper to make public the motives behind the transfer. I can say that the company is makin every effort to assure the public adequate service, and is using every legitimate means to have its Eastbay pier located at the base of Seventh street, as it believes this is the only logical site for the Alameda county side of the pier."

Harding Dog to Play In Coast Picture

Preparations are being made to film "Green Goods," famous financial story, for moving pictures in Oakland, according to George F. Mings, president of the Sympho Cinema syndicate, which has begun work in Oakland and at the old Essanay studios at Niles.

Mings says that the author of "Green Goods," J. Hancock Harlow, is leaving Chicago for Oakland with complete props for the picture. Permission has been secured by Harlow from Mrs. Warren Harding, wife of the President, to use "Laddie Boy," the President's famous airedale, in the picture, and the "first dog of the land" may be brought to Oakland, according to Mings.

8000 Units Gone Already

You'll Have to Hurry to Get Yours

There's still a chance for you to insure seeing the Big Game, California vs. Stanford, this year and for the next nine succeeding years—but you must act promptly. Your one certain chance lies in subscribing for a unit of two seats in the new California Memorial Stadium now.

Remember—the limit of 10,000 units of two seats each offered to California Alumni and the general public *can not be increased*. The present offer to the public is possible only because of the necessity of raising immediate funds for the construction of the Memorial Stadium. It is the first time in years that the public has had opportunity to buy seats—last year 32,000 people were turned away. Insure your seats by acting at once.

Easy to Get Under New $10 Plan

By arrangement with the Bank of Italy and all its branches, you can clinch this opportunity by paying the bank $10 now and $10 monthly, starting November 15, with interest, for every unit of two seats. No red tape, no delay—we furnish the security. This plan gives you all the privileges of a hundred dollar cash subscription—two choice $5 seats for ten years, wherever the big game is played, besides extra privileges shown below. If you prefer to pay cash, send check for $100 today to California Stadium Fund, Berkeley.

The third plan of payment is $25 down and $25 quarterly, beginning March, 1922. This gives two tickets to the Big Game for nine years and an option on your two seats for the tenth year.

Under Any Plan You Get Big Game Tickets This Year

In addition you get first option on seats at California athletic contests, including conference football games and the annual intersectional game now being arranged for between California and a large Eastern university. Your seats in the California Stadium will be marked with a plate carrying your name, or may be dedicated to the memory of anyone you desire to honor.

Big Game Tickets Are Transferable

Phone or write for any further information you desire

California Memorial Stadium Committee

Library, University of California, Berkeley, California

San Francisco Sub-Committee
415 First National Bank Bldg.
Kearny 2256

Oakland Sub-Committee
Hotel Oakland. Lakeside 100

(This advertisement paid for by friends of the University of California)

Why the retailer can sell HEINZ 57 *at new low prices*

We sell direct to the retailer, in limited quantities, to make sure that every one of the 57 Varieties on his shelves is of the very *freshest quality*, when he offers it to you.

Reduced costs, in foods or in the cost of running the Heinz kitchens, promptly lower the price of the 57 to the retailer.

No retailer has large stocks on his shelves. And so the retailer can *at once* pass the benefit of the new Heinz prices right along to you.

Howard Heinz
President, H. J. HEINZ COMPANY

Leading grocers in Oakland today quote the following prices on Heinz Products:

	SMALL	*MEDIUM*	*LARGE*
Oven Baked Beans	11 oz.—13c.	18 oz.—18c.	30 oz.—30c.
Peanut Butter	3½ oz.—14c.	6½ oz.—21c.	10 oz.—33c.
Tomato Ketchup	8 oz.—24c.		14 oz.—40c.
Cooked Spaghetti	10 oz.—15c.	16 oz.—22c.	30 oz.—38c.
Tomato Soup	10 oz.—15c.	16 oz.—20c.	30 oz.—38c.
Apple Butter	7 oz.—20c.	16 oz.—35c.	32 oz.—60c.
Prepared Mustard	6 oz.—14c.		
	PINTS	*QUARTS*	*HALF GALLONS*
Vinegar	27c.	42c.	80c.

Ask your retailer

CUBA SEEKS RECIPROCITY.

HAVANA, Oct. 21.—Admission to the United States, duty free, of a minimum of 2,500,000 tons of Cuban sugar yearly, for three years in return for the free entry into Cuba of "products of the soil and industry of the United States" is proposed in a joint resolution introduced today in the house.

ASK FOR THE RED RECORD

New Record Arrivals

Okeh ..... Edison
Gennett ..... Columbia
and Vocalion

"Ma!"—Fox Trot .....Ted Lewis Jazz Band
"Bimini Bay"—Fox Trot ....Ted Lewis Jazz Band
"Sunny Tennessee" .....Ernest Hare
"That Haunting Waltz" .....Waldorf Orchestra
"Dangerous Blues" .....Tampa Jazz Band
"Leave Me With a Smile" .....Selvin's Orch.
"Yoo-Hoo"—Fox Trot .....Jocker's Dance Orch.
"Ilo"—Fox Trot .....Jocker's Dance Orch.
"South Sea Isles"—Fox Trot .....Yerke's Orch.
"Tuck Me to Sleep" .....Billy Jones
"Mandy and Me" .....Aileen Stanley
"I Want My Mammy".....Aileen Stanley
"Baby in Love"—Fox Trot .....Jocker's Orch.

and 30 New Edison Re-Creations

including "Ilo," Fox Trot; "Stolen Kisses," Fox Trot; "Cho-Cho-San," Fox Trot; "Learn to Smile," Fox Trot, and three new records sung by Walter Van Brunt.

The OLIN S. GROVE Phonograph Shop
517-13th St. near Clay—Branch Store 12th & Broadway

Branch Store Open Every Evening Until 10 o'clock.

Vocalion Records Play on Any Phonograph

HOME FURNISHING MEN SAY FASHION WEEK IS BIG HIT

Public Attracted By Excellent Displays Affair To Be Annual Event.

Eastbay residents are manifesting a remarkable degree of intelligent interest in better homes, better furniture and better furnishings, according to a statement issued by local dealers today in connection with Furniture Fashion week which is being observed throughout the entire state. The event will conclude tomorrow night.

"The success of Furniture Fashion week is a fact; it is assured," the statement said, "and presages not only the success of furniture fashion weeks to be held in California annually hereafter but gives added emphasis to a contemplated plan to make it a nation wide event.

"It was our purpose to show the public what the furniture and furnishings trade is; what the slogan 'Better Furniture Means Better Homes' really stands for; to emphasize the fact that good furniture is not a matter of price but service, quality and style."

Dealers report that the elaborate floor and window displays have attracted wide attention, particularly from women who, they say, are showing an eager desire to know more about furniture and furnishings, how and what to buy and how to obtain the greatest artistic and constructive value out of those things which are the big factors in determining home environment.

FEDERAL JURIST FACES TRIAL FOR FLEEING MISHAP

PASADENA, Oct. 21.—"Because Page Morris is a Federal judge will not prevent me from treating his case as I would any other," declared Justice of the Peace Raymond G. Thompson here today, when he set the trial of the Minnesota jurist at 10 o'clock today, charged with violation of the state vehicle law, when he ran into and injured Mrs. Elizabeth Holmes yesterday, failing to render her aid and driving away in his automobile. Traffic Officer Crook overtook Morris and placed him under arrest. Morris was released on $1000 bond.

Mrs. Holmes, whose back was slightly injured, telephoned Justice Thompson this morning and stated she did not care to prosecute Judge Morris.

GIRL 8 YEARS TRAVELS ALONE FROM SWEDEN

SAN FRANCISCO, Oct. 21.—Eight-year-old Greta Larson is in San Francisco today at the conclusion of a 7000-mile journey from Sweden, which she accomplished alone and unaided. She arrived here yesterday and was met by her foster parents, Mr. and Mrs. John Lindholm, 832 Douglas street.

Greta does not speak English, but this proved no handicap on the journey. When she left New York she had in her possession $12.50. When she landed here yesterday she still had a balance of $9.

Attorneys of State Uphold Sample Bill

RIVERSIDE, Oct. 21.—Forum discussion at which delegates unanimously adopted a resolution upholding the Sample bill, designed to prohibit any person not a licensed attorney from handling legal matters, and on which a referendum election is scheduled for November 22, occupied the session last night of the twelfth annual meeting of the California Bar Association here.

The association appointed a committee consisting of one member from each city and county represented at the convention with ten members at large and voted $1000 to promote the bill. The Los Angeles and San Francisco Bar Associations were also urged to contribute an additional $500 each to this sum.

"The Truth in Advertising"

HAVE IT CHARGED — CHERRY'S — 14th near CLAY
OAKLAND — FURNITURE DRAPERIES CARPETS STOVES — OAKLAND

Saturday Special

Mayonnaise Bowl

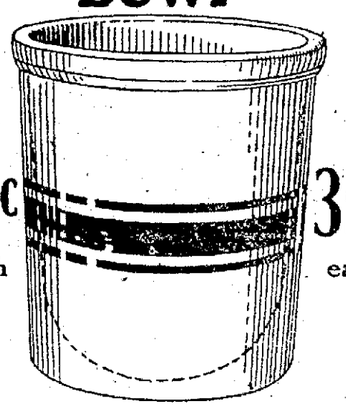

35c each — 35c each

Especially designed for beating eggs, whipping cream, etc. The dotted line indicates the rounded inside bottom, which prevents spreading out of the liquid and helps hold the beater in position. A saver of time and energy. Only 144 to be sold.

Cash and Carry
No Phone Orders

Mills College Heights

Opening Sale Sunday, Oct. 22, 1921

Beautiful View Lots 50 x 100 for $235

WHY PAY MORE?

Also ¼ and ½ acres at very reasonable prices

No interest or taxes until July, 1922

The scenic beauty of this property is unsurpassed. The Golden Gate, the Islands in the Bay, My City Oakland and Mills College just below makes a wonderful picture to view from your future home.

Come Sunday and select your lot. A small deposit will secure it.

Don't delay, for the level view lots won't last long.

Take the Mills College Leona "K" car at 13th and Broadway, get off at Mills College Station. By auto, out East 14th Street, turn north on High Street to Hopkins Street, then turn to right on Calaveras Avenue to Mills College Station.

SALE IN CHARGE OF
FRANK W. EPPERSON
1440 BROADWAY, OAKLAND, CALIF.
Lakeside 1600

Schneider's

VALUES IN SHOES

That Will Open Your Eyes

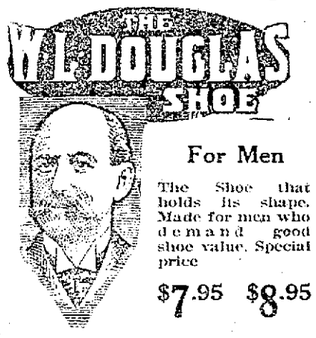

For Men

The Shoe that holds its shape. Made for men who demand good shoe value. Special price

$7.95 $8.95

Mary Janes
300 Pairs

Dressy slippers for children—good grade patent leather with solid soles and tailored ribbon bows. Sale Price

$1.00

School Shoes
FOR GIRLS

Brown leather, dressy, comfortable, real leather soles and heels.

Sizes	
8½ to 11	$2.20
11½ to 2	$2.45
2½ to 6	$2.65

Basement Special

500 Pairs Women's Shoes

Broken lines; all sizes in lot; styles limited. Prices formerly up to $11.00 pair.

Special $1.00 Pair

While they last

Felt Slippers for Women

New shipment arrives; different styles and colors to select from; padded soles. Values to $2.50. Special price $1.00 pr

Schneider's WASHINGTON CORNER 11TH ST.

WE GIVE S. & H. GREEN TRADING STAMPS

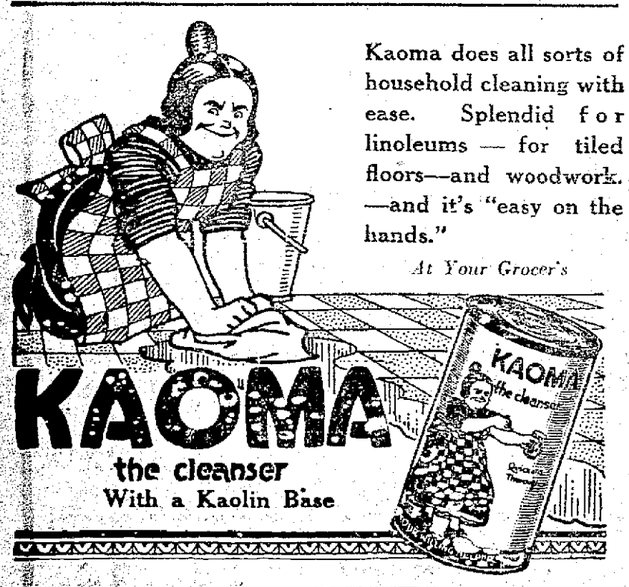

Kaoma does all sorts of household cleaning with ease. Splendid for linoleums — for tiled floors—and woodwork. —and it's "easy on the hands."

At Your Grocer's

KAOMA
the cleanser
With a Kaolin Base

CLOSING OUT

Our Oakland Store

means tremendous Footwear Savings for Men, Women and Children

500 Pairs
Broken Lines
Men's Shoes
High and Low
$4.95

Our Boys' Misses' and Children's Department also offer splendid opportunities for footwear savings.

An Invitation to our Oakland Friends

When this CLOSING OUT Sale is finished in December, Rosenthal's, Incorporated, will have but two establishments—one in San Francisco and one in Los Angeles—and absolutely no connection with any other shoe firm. We invite all our friends in Oakland and Alameda County to visit our store at 151-163 Post Street, San Francisco, where many special inducements will be offered to make their visits profitable in footwear savings.

3000 Pairs
Broken Lines
Ladies' Shoes
High and Low
$2.95 and $3.85

Come in at once and buy two or three pairs of shoes for the price of one.

Rosenthal's INCORPORATED

469-471 Twelfth Street — Between Broadway and Washington

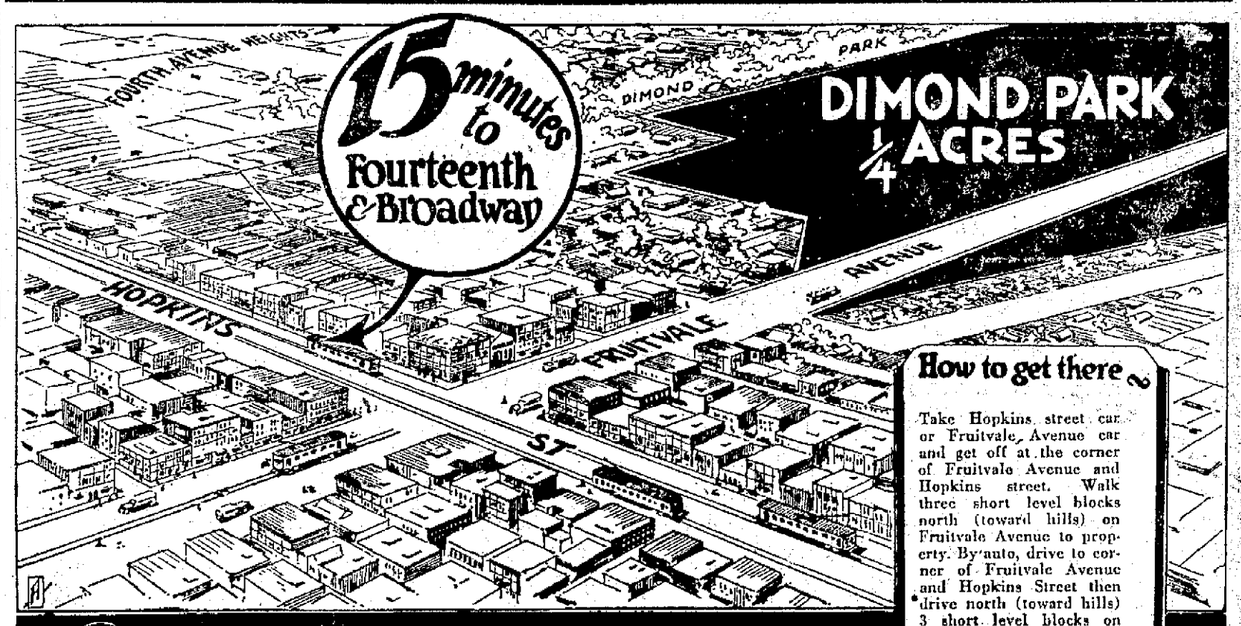

How to get there

Take Hopkins street car or Fruitvale Avenue car and get off at the corner of Fruitvale Avenue and Hopkins street. Walk three short level blocks north (toward hills) on Fruitvale Avenue to property. By auto, drive to corner of Fruitvale Avenue and Hopkins Street then drive north (toward hills) 3 short level blocks on Fruitvale Avenue. You will see our representatives there.

Oakland's NEW SUBDIVISION DIMOND PARK ¼ ACRES

Big Sale Continues Saturday Afternoon and

SUNDAY, OCTOBER 23d

This is the only ¼-acre tract ever offered for sale where skeptical purchasers have been unable to find any faults with the property. Practically every buyer who attended our opening sale last week purchased either a ¼-acre or ½-acre homesite;

FOR THE FOLLOWING REASONS:

1. This property is far superior in every respect and priced much lower than any similar land in Oakland.
2. There can never be another subdivision as close to the center of Oakland's downtown shopping district as this tract of land actually is. Only 15 minutes' street car ride from Broadway—6c fare.
3. Nowhere in California can you find soil that is richer and better. This sandy loam will grow anything you wish.
4. There is no adobe in Dimond Park ¼ Acres.
5. Nearly every homesite is practically level.
6. Never again will you be able to purchase really desirable ¼-acre homesites in the center of Oakland, for the amount of the mortgage, and in addition, be able to build your temporary home in a splendid district where your children can play and go to school with other nice refined children and grow up in the midst of the proper environment. Close to good school.
7. Prices of ¼ acres, $550 up. Easy terms.
8. Free interest and free taxes till July 1, 1922.
9. Prices include splendid graveled roads and city water.
10. No pioneering to be done here. Good honest neighbors all around.
11. The roads are now being graded. You can build right away. Buy your lumber tomorrow and fool your landlord.
12. Why live in a district where you have to ride on a street car or train for over an hour when you have this golden opportunity of owning your own close-in ¼ acre in the heart of Oakland? Just 15 minutes' ride to Broadway and only 3 short level blocks to a fine business and shopping center and two street cars.
13. Follow above instructions on "How to Get There" and you will have no trouble. We will be there to meet you Saturday afternoon and Sunday. If you come out on the street car look for our free bus that will be waiting for you at the corner of Hopkins St. and Fruitvale Ave.

NOTE:—TEAR OUT THIS AND BRING IT WITH YOU.

If you come in your own auto be sure you drive all over the tract. Come out to this tract each week. Watch it grow.

TELEPHONE LAKESIDE 1600 AND WE WILL CALL FOR YOU AT YOUR HOME.

REALTY SYNDICATE COMPANY

TOP FLOOR SYNDICATE BLDG., 1440 BROADWAY. TELEPHONE LAKESIDE 1600.
REPRESENTATIVES WILL BE ON THE PROPERTY SATURDAY AND ALL DAY SUNDAY.

CAKLAND TRIBUNE, Oakland's greatest evening newspaper, assures its advertisers that the circulation of this paper reaches every day over 250,000 readers.

LOCAL OFFICIALS WILL ATTEND S. F. DOPE CONFERENCE

Decoto and Drew Accept Invitations to Opening of Big Narcotics Crusade.

District Attorney Ezra Decoto and Chief of Police James T. Drew have accepted invitations setn out by United States Attorney John T. Williams to attend the convention in San Francisco, October 27, to discuss ways and means to enforce the State and Federal narcotic laws. The convention, which has been endorsed already by Governor William D. Stephens and other State and Federal officials, will be a success as far as enforcement of the narcotic laws and spreading of the information concerning the actions of dope rings is concerned, Williams declares.

While the convention was called by Williams it will be under the supervision of State and Federal officials, and the plans for the discussions during the sessions include the mapping out of a campaign to combat the trafficking in narcotics.

Others who have accepted invitations from the Eastbay cities are: L. S. Schmitt, M. D., director of the University of California Medical schools; Mayor Frank Otis of Alameda, and Louis Bartlett, mayor of Berkeley.

DELAY ASKED ON NEW FILIPINO LAW

MANILA, P. I., Oct. 21.—Governor-General Leonard A. Wood will ask the legislature to postpone for one year the enforcement of a law passed by the last legislature requiring merchants to keep their books either in English, Spanish or Philippine dialect.

The law, which is to become effective November 1st, has been strongly protested by Chinese on the ground that the expense of complying with it would drive many small merchants out of business.

MORO MANIAC KILLS ENTIRE FAMILY, SELF

MANILA, Oct. 19 (By the Associated Press). — A Moro named Andangan, becoming suddenly insane at Cotabato, Island of Mindianao, ran amuck, killed eleven members of his family with a bolo and then committed suicide, according to advices received here by Philippine Constabulary headquarters. Andangan's family, which he wiped out, consisted of eight daughters, one son and two grandsons, their ages ranging from one to twenty-five years.

INVITATION ACCEPTED.

PRINCETON, N. J., Oct. 21.—Twenty-three colleges have accepted Princeton's invitation to send delegates to a conference on the limitation of armaments here October 26.

115,000 KILLED IN MISHAPS YEARLY, EXPERT, ASSERTS

Business Men's Club Luncheon Speaker Gives Data On Fatal Accidents.

Just accidents, a foe greater than war, greater than disease, is relentlessly sapping the stupendous manpower of the United States at the rate of 115,000 persons annually, H. H. Matthieson, safety engineer, told the members of the Mutual Business Men's club at their luncheon at the Hotel Oakland, until it has become imperative that steps be taken at once to eradicate such loss of life. Speaking on "Safety First," Matthieson related statistics showing the loss of man power to the nation through carelessness of the individual.

During the war, Matthieson said in the course of his address, 56,000 American lads laid their lives on the altar of freedom that an American ideal might become a reality, but in the United States during the same period of time almost 115,000 persons were killed as a result of accidents. Each day 41 boys and girls, the future "backbone of the nation," are killed because of carelessness and ignorance, he said.

SHOULD LEARN "A, B, C'S."

Quoting President Harding to the effect that "Safety First—it is every man's business," Matthieson declared that if each juvenile and adult in the United States would learn the A. B. C.'s of "Safety First," "Always Be Careful," the number of accidents and the loss of life resulting therefrom could be reduced almost 50 per cent. With the increasing number of automobiles and the condition in each city becoming more crowded it is necessary that the citizens learn the "A. B. C.'s" just to impart the knowledge to others or to their children.

The large number of accidents and loss of life was attributed by Matthieson to three causes: (1) hurry, a characteristic American disease; (2) taking chances, another characteristic American habit, and (3) carelessness, a habit almost foreign to the American individual in time of stress and need.

Matthieson concluded his address by appealing to the club for aid in making Safety Week from October 23 to 30 a complete success. He asked that the club spread the news that the three Eastbay cities, Oakland, Berkeley and Alameda, were going to pass through seven days of normal life, during which there would not be one major accident.

JURY SYSTEM DISCUSSEED.

David P. Oliphant Jr., jury commissioner of Alameda county, followed Matthieson and addressed the club on "The Merits of the Present Jury System." In his brief talk Oliphant touched on the effect of the present system on the courts and upon the citizens of the county.

There are two classes of juries, he said, the one-half who do not want to serve and the second half who strive to be on every jury they possibly can. Oliphant explained the system, both the regular and grand jury and asked support from the club is securing intelligent and painstaking jurors who could grasp facts concerning trials without much loss of time and money in explaining them to them.

Announcement was made by C. N. Cooper, president of the club that Helen Keller, the girl who, through sheer will power alone, learned to talk although she was deaf and blind, would appear at the luncheon next Thursday to entertain the members of the club. He also urged a greater attendance at the luncheons in order that the club might prosper and become a vital factor in the city's life.

MAN BATTERED BY CRANK SUES AUTO'S MAKER

CHICAGO, Oct. 21. — (By the Associated Press.)—G. M. Brenner tried to crank an automobile when it had an alleged defective spark control rod and as a result he became "sick, sore, lame and disordered," according to his bill in a suit for $5000 damages filed in superior court against the manufacturer of the machine.

"Divers of his muscles, tendons, and sinews became wrenched, bruised, injured and contused," says the bill. "Bones were broken. He sustained contusions about his feet, legs, arms, knees, body and head.

"He suffered great pain and mental anguish and became greatly and permanently crippled. His internal organs were weakened and injured and his nerves permanently shattered and deranged."

YOUNG CIVIL ENGINEER.

PARIS, Oct. 22.—Louis Ducatel, aged 18, has passed his final examination and been graduated as a civil engineer. It is believed he is the youngest graduate civil engineer in the world.

INDIAN WAR VETERAN DIES.

LEWISTON, Idaho, Oct. 21.—Thomas B. Beall, 86, one of the oldest and best known of Idaho pioneers, died here this morning. In 1854 he went to California and entered the employ of the government, being engaged in building government posts. He was prominent in the Indian wars, of which the battle of Steptoe Butte was an event, being in that engagement. He has been miner, packer, ferryman, farmer, lawyer, soldier and contractor.

J. A. MUNRO & CO., 1007 Clay St., Oakland

We have received instructions from the factory to sell a carload of new and high-grade furniture at private sale at Auction Prices. Sale will take place in our De Luxe Rooms, 1015 Clay street, near 11th street, Oakland, commencing Monday, October 24, at 9 a. m., and continuing until the entire lot is sold.

Comprising in part: American Walnut, Mahogany, Ivory and Steel Grey Bedroom Suites, Chesterfield Living-room Suites, Reed and Wicker Furniture, Dining-room Suites, Brass Beds, Bedding, Mattresses, Floor Lamps.

N. B.—We will also sell at private sale the fine furnishings of a Piedmont home. Special attention called to a Mahogany Dining-room Suite that cost $1500. Also 800 all-wool government blankets, 49 new Calorie Fireless Cookers. ALL MUST AND WILL BE SOLD. Call in and inspect goods. J. A. MUNRO & CO.

CHAMPIONS

ROSENTHAL'S SALES STORES

560-564 14th St.

IN BIG VALUES AND LOW PRICES

GROCERIES!

Crisco 6-LB. CAN $1

Uneeda Biscuit 5c 20 for $1

Extra Standard Corn 11c 10 for $1

Oest's Jams and Jellies Assorted flavors. 8 for $1

JELLO 8½c 12 for $1

Schilling's Coffee 3 lbs. for $1

LUX 11 for $1

TOBACCOS!

Prince Albert and Edgeworth pound cannisters $1

Bull Durham Tobacco 1½-oz. Bags 14 for $1

Prince Albert and Edgeworth Tobacco Pocket tins 8 for $1

Velvet Tobacco 10 Pocket Tins $1

Owl Cigars 16 for $1

Camels and Relu Cigarettes 7 packs $1

George Washington Tobacco Pouch 9 for $1

El Palencia and Monte Cristo Cigars 14 for $1

La Geralda Manila Cigars 33 for $1

Brown's Mule, plug 25c

PROVISION DEPT.

PICNIC HAMS 17½c Eastern Sugar Cured 5 to 6-lb. average

Fancy Eastern Sugar Cured Hams 29½c lb. 10 to 12-lb. average By half or whole ham

Strictly Fresh PULLET EGGS 40c doz.

Highest Grade Fresh Pasteurized CREAMERY BUTTER 52c lb.

WOMEN'S FALL COATS

An attractive shipment of coats consisting of velour, polo, silvertone and plush. Some have fur collars; others are fancy braid and embroidered trimmed, some full lined. Priced for quick clearance at only..... $15 (Second Floor)

Women's All-Wool Sport Skirts

In navy serge, plaid and striped effects; latest side and box pleated models. $4.45 (Second Floor)

Women's Heather Jersey Coats

In blue, brown and black mixtures; women's and misses' sizes; tuxedo collars. $3.45 (Second Floor)

An Express Shipment of Stylish Women's Dresses

An attractive pickup by our eastern office of splendid dresses, in tricotine and Poiret twill. New embroidery and bead trimmed models. Wonderful value at only— $15 (Second Floor)

SHOES

Men's Mahogany and Black Calf English Dress Shoes $3.95

Men's Munson Army Last Work Shoes Soft tip, russet tan, assorted sizes. Pair, $2.95

Boys' Heavy Tan Wing Tip Shoes Gents', sizes 9 to 13½—pair ... $2.45 Youths', sizes 1 to 2—pair ..... $2.95 Boys', 2½ sizes to 6—pair $3.45

Boys' Solid School Shoes In mahogany and gun metal; sizes 9 to 13½—pair $1.99

Beautiful Creations in Women's Strap Pumps The last word in strap effects, attractive models in black kid, patent leather, satin and suede; also the popular Sally Sandals. French, Junior and Cuban heels. Pair $4.95

Women's Ribbon Trimmed Felt Slippers Assorted colors; all sizes. Pair $1.00

Women's Tuxedo Wool Sweaters High quality sweaters of pure worsted in two-tone and new plain shades. $3.95 (Second Floor)

Children's Fall Coats Assorted models, convertible collars; materials of polos, plushes, velours and mixtures. Every model strictly up-to-date; sizes 6 to 14. Special ..... $9.50 (Second Floor)

Women's New Silk Blouses and Overblouses Newest styles, materials of crepe de chine and tricolette; colors of bisque, flesh, white, black and mohawk. Specially priced... $4.95 (Second Floor)

Women's Stylish Fall Trimmed Hats Smart, up-to-date styles of panne velvet, Lyons velvet, duvetynes and plush. Every one worth double the price we have set for Saturday's selling. $4.95 (Second Floor)

Men's Genuine Marosa Union-Made Blue Bib Overalls and Jumpers Triple stitched, extra heavy denim; every pair guaranteed not to rip. Garment— $1.50 (Mezzanine Floor)

Boys' Wool Slip-On Sweaters In oxford, brown and heather mixtures. $1.79

Men's Felt Dress Hats In all the new colors and late styles. Assorted sizes. $1.95 (Mezzanine Floor)

Boys' Wool Norfolk Suits With Two Pairs In worsteds and cassimere; attractive patterns only. $7.95 (Mezzanine Floor)

Men's Extra Quality Corduroy Pants Double stitched; flap pockets; cuff bottoms; light and dark colors. Pair— $2.95 (Mezzanine Floor)

Women's Pure Silk Chiffon Hose Cordovan, assorted sizes. Pair— 69c

Boys' Winter Weight Ribbed Union Suits Closed crotch; garment 75c

MEN'S SILK SOCKS, Black and Cordovan. 59c

WOMEN'S LISLE FINISH VESTS lace yoke 29c each

Men's Madras and Silk Stripe Golf Shirts All sizes. Special $1.95

Men's Union Made Black Jean Pants All sizes ..... $1.95 (Mezzanine Floor)

Men's and Young Men's Quality Suits Tailored in Worsteds, Serges, Tweeds and Cassimere. All snappy, late fall models—wonderful value at— $19 (Mezzanine Floor)

MEN'S OLIVE DRAB SLIP-ON SWEATERS 75c

Genuine Feather Pillows Covered with real art ticking; size 17x24, each 79c

MEN'S GENUINE GUARANTEED BACHELOR'S FRIEND LISLE SOCKS 29c

Heavy Honeycomb Bed Spreads Full double bed size; wonderful values at only $1.95

Men's Flannel Shirts in gray, olive and brown $2.49

MEN'S HEAVY RIBBED SHIRTS AND DRAWERS 69c

Men's Richmond Union Suits, closed crotch $1.95

Men's Fall Overcoats Attractive belted models, assorted materials and colors; up-to-date styles. Wonderful value at only— $19 (Mezzanine Floor)

EASTERN SHOE CO.

$4.95 As Picture

Black Kid, also Gun Metal Calf—Lace, Military Heel $2.95

As Picture

Black Kid Two-in-One Strap Pump—Military Heels $3.95

As Picture

Black Kid Oxford—Military Heels

THE STORE OF STYLE, QUALITY AND ECONOMY

BOYS' Solid Gun Metal Blucher Style Shoes—extra special. Sizes 10 to 2½ ..... $1.95 Pair

MEN'S and Boys' Scout Shoes in smoke and chocolate elk. All sizes 5½ to 11 ..... $2.40 Pair

MEN'S Mahogany Blucher—stub toe. Special for Saturday. All sizes ..... $3.45 Pair

WOMEN'S Felt Slippers with soft cushion soles; also leather soles. All colors and sizes. Special ..... 95c Pr

CHILDREN'S Shoes in button and lace; black, brown and fancy tops. Size 3½ to 7. A Special ..... $1.00 Pair

EASTERN SHOE CO.

Cor. 11th and Washington

Next to Whitthorne & Swan

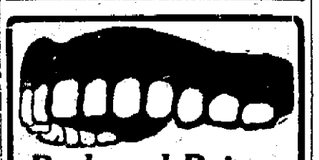

Reduced Prices

Gold Crowns $5

Bridgework

ONE PRICE TO ALL

$40 set of teeth now $20.00
$30 set of teeth now $15.00
$20 set of teeth now $10.00
$12 Gold Crown now $6.00
$10 Gold Crown now $5.00
PAINLESS EXTRACTING $1.00
A Written Guarantee

DR. H. C. MEDCRAFT

13th and Broadway, Oakland
Over S. P. Ticket Office
Phone Oakland 3883
9 A. M. to 8 P. M.
Sundays 10 A. M. to 12 M.

Are You An Ailing Woman?

Here Is Something Worth Reading

Spokane, Wash.—"I wish to state for the benefit of those who may be suffering as I did, that I have used Dr. Pierce's medicines for the past 46 years at different times both for myself and for my family. I am 72 years of age and have raised a large family. I used the 'Favorite Prescription' during motherhood with good results and cheerfully recommend it to prospective mothers. At one time, after doctoring all winter for feminine trouble and liver disease, with no apparent relief, I was fully restored to health by using Dr. Pierce's Favorite Prescription, Golden Medical Discovery and Pleasant Pellets."—Mrs. Eliza P. Warren, 407 E. Providence Ave.

All druggists sell Dr. Pierce's medicines—tablets or liquid.—Advertisement.

Amusements

OAKLAND Orpheum Orpheum Circuit

NOW PLAYING

Auto License Number 335-946

IN PERSON CARLYLE BLACKWELL in "Eight, Six and Four"

'The Three Rubes,' Wallace Galvin

AILEEN STANLEY "The Phonograph Girl"

Jack Hughes Duo, Flying Weavers

FELIX ADLER and FRANCES A. ROSS "Potpourri of Everything You Like"

MATINEE DAILY Mats. 15c to 50c. Eves. 15c to $1.

T. & D. Oakland NOW KATHERINE MacDONALD TRUST YOUR WIFE and a Gigantic Laughing Sensation TOM MIX AFTER YOUR OWN HEART

American TODAY AND TOMORROW TOM MOORE In Charles Kenyon's uproarious comedy—"BEATING THE GAME" ALSO BEBE DANIELS In a rollicking new laugh-maker "ONE WILD WEEK" Topics of the Day JOHN WHARRY LEWIS and his orchestra Coming Sunday: Will Rogers in "A Poor Relation," "All's Fair in Love," with Richard Dix and May Collins

Century THEATRE ALL THIS WEEK! WILL KING presents his company of 50 in "THIS AND THAT" Continuous Daily (Except Friday) 2 Night Shows BIG TIME VAUDEVILLE FEATURES

Pantages UNEQUALED VAUDEVILLE WEEK OF OCT. 16 SINGER MIDGETS IN "THE SIDE SHOW" Hilarious 2-reel Comedy THE LITTLE CAFE Love, Laughs and Lingerie OTHER BIG ACTS

STRAND Friday, Oct. 21, MONROE SALISBURY in "THE BARBARIAN" "Wife Wanted" and Pathe Review Jones at the organ Tomorrow Only: Ethel Clayton in "Sham"

CHIMES Today and Tomorrow NAZIMOVA IN "BILLIONS" Also Christie Comedy, Pathe Review, Aesop's Fables and Burton Holmes

NEW FRANKLIN Franklin at 15 NOW PLAYING. DOUGLAS FAIRBANKS in his million-dollar, 12-reel superfeature, which has taken America by storm—"THE THREE MUSKETEERS" Come early Regular prices

LOEW'S SEASIDE Continuous, noon to 11 p. m. Now Playing "IF WOMEN ONLY KNEW" with a star cast, and V-A-R-I-E-T-I-E-S Paul Ash's Orchestra.

the NEW BROADWAY Today and Tonight Last "THE BLOT" And other attractions 1000 Seats at 17c

ARCADIA 14th & Franklin Sts., Oakland Dancing Every Evening and Sunday Afternoon

FULTON FRANKLIN ST. A Laughing Hit! "MARRY THE POOR GIRL." Phone Lakeside 73. Next Sun.: David Belasco's "The Woman."

Today and Tomorrow. GIRLESQUE COLUMBIA Solly Carter and Company in "Merry-go-round," in conjunction with the latest film success; Edith Roberts in "Opened Shutters."

TRIBUNE, 1256 E. 14th street. SAN LEANDRO Office of The Tribune. Phone S. L. 400.

Oakland Tribune

Supreme on Continental Side of San Francisco Bay

Established February 21, 1874
FOUNDED BY WM F. DARCHE

Member American Newspaper Publishers' Association
Charter Member Audit Bureau of Circulation
Exclusive Complete Associated Press Service for Great Territory
Full United Press Service
International News Service
Universal News Service
Consolidated Press Association
Exclusive for Great Territory

The Associated Press is exclusively entitled to the use for republication of all news dispatches credited to it or not otherwise credited in this paper and also the local news published herein. All rights of republication of special dispatches herein are also reserved.

TRIBUNE PUBLISHING COMPANY, PROPRIETORS
JOS R. KNOWLAND, President and Publisher
R. A. FORSTEBER, Secretary and Business Manager

Published every evening and Sunday morning. Single copies: Daily Edition 5c, Sunday Edition 10c. Back numbers: Daily Edition 5c and upwards, Sunday Edition 10c and up.

PUBLICATION OFFICE—Tribune Building, corner of Thirteenth and Broadway, Oakland. Telephone Lakeside 6000. Entered as second-class matter February 21, 1908, at the Postoffice at Oakland, California, under Act of Congress March 3, 1879.

Subscription Rates By Carrier

One month	$ 85
Three months	$2.50

Subscription Rates By Mail Payable in Advance

One month	$ 85
Three months	$2.50

SUNDAY EDITION BY MAIL

One month	$ 50
Three months	$1.50

TO SUBSCRIBERS

Subscribers failing to receive their paper by 6:30 p. m. daily or 9 a. m. Sunday will please report the same to The TRIBUNE Office by telephone (Lakeside 6000) and a special messenger will be dispatched at once with a copy of The TRIBUNE.

FRIDAY, OCTOBER 21, 1921

TAX BURDENS AND TAX RATES ARE DIFFERENT THINGS.

Advocates of the new charter scheme to divide Alameda county are perpetrating a lot of buncombe about tax burdens by making misleading and dishonest comparisons of tax rates in different cities. The directing head of the county division scheme, for instance, delights in referring to San Francisco as an example of a joint city and county government with a tax rate of $3.47 per $100 as compared to the slightly higher combined city and county rates for Oakland. By that he tries to inveigle the citizens of this side of the bay into the belief that San Francisco has a more economical government that Oakland and other Alameda County cities.

But this is not true. Any citizen can figure out the actual situation for himself. No one is obliged to depend upon a voluntary adviser or any of the perennial agitators for reliable information.

Last year San Francisco spent $25,191,343. Divide this amount by 506,676, the population of San Francisco, and the result is $49.70, the per capita cost of government in San Francisco.

Last year there was spent by the county government and every city and township in Alameda county a total of $15,000,000. Divide this by the population of the county, 344,177, and the result is $43.50 as the per capita cost of government in Alameda county. Thus Alameda county finds the per capita aggregate cost of all its units of government to be $6.20 less than the per capita cost in San Francisco.

The important fact which the jugglers of tax rate figures never mention is that the assessed value of taxable non-operative property in San Francisco amounts to about $610,000,000, while the assessed value of the same property in Alameda county is only about $274,850,000. Thus in round numbers, the per capita wealth taxable for county and municipal purposes in San Francisco is $1200, while the per capita wealth taxable for the same purposes in Alameda county is only $800.

San Francisco has more than twice as much taxable property, her per capita of taxable wealth is greater than Alameda county by fifty per cent, but her tax rate is only 12.7 per cent less than Oakland.

At prevailing tax rates the San Francisco citizen pays a per capita tax bill of $41.61, while the highest tax paid in any Alameda county city is $39.28.

Thus the people of Alameda county in the city of the highest tax rate pay less per capita tax and enjoy a smaller per capita cost of government than San Francisco.

Consider another example. The advocates of the new charter scheme refer to New York as the world's most prodigious example of consolidation, where the borough scheme is in operation for a larger and more congested urban population than any where else on earth. The New York City metropolitan government has just approved its annual budget amounting to approximately $355,000,000, exclusive of $19,000,000 to be received from the State government for school purposes. On the basis of a population of 5,620,000, the per capita cost of government in New York City is $63.10, or $19.69 more than in Oakland.

It is thus found in these two large examples of joint government that the taxpayer is paying a heavier cost of government than in Alameda county.

We repeat that the attempt of the advocates of the new charter scheme to bolster up their case by comparisons of tax rates is buncombe. They presuppose a lack of intelligence on the part of both the people who pay the tax burden and the people who benefit by government.

Mr. E. C. Yellowly, prohibition enforcement director at New York, has requested theatrical managers to cooperate in the performance of his work by preventing liquor law enforcement from becoming the subject of jests and anecdotes on the stage. Has it come to this? Is indulgence of the humorous impulse to be denied in connection with prohibition? Are barnstormers on the stage to be classed among the evil ones because they crack a feeble joke at the expense of an enforcement officer? If so the "cause" is endangered. The people will be in open rebellion when their sense of humor is prohibited.

A BOOM IN MARRIAGES.

Reports received by government bureaus at Washington show that the marriage industry is booming. It is believed that the number of marriages in the country during 1921 will be close to 1,500,000. In any event it will break all previous records.

Incidentally the rate of marriages is increasing throughout all civilized countries. Men and women are rushing to the altar with even more abandon than in the war period, when all previous records were broken. Over 400,000 couples were wed in England last year, 100,000 more than during the previous year. France and Italy are establishing new marks.

This is somewhat surprising to students of economics and sociology, who have found in the past that periods of depression invariably brought a decrease in marriages. Either the world is wrong in believing it is going through a period of business and industrial distress, or the men and women of marriageable age are disregarding rules of caution they formerly heeded.

Interesting speculation is provoked by the large number of marriages in the United States. A wedding ceremony costs all the way from two to half a million dollars, depending on the purse and the disposition of the principals or their parents. And just about as many marriages are financed for $2 as are the subject of a $500,000 expenditure. Probably the average costs of marriage is around $200, exclusive of the cost of establishing new homes.

If this is true the American people are spending about $300,000,000 annually on wedding ceremonies. Perhaps the actual expenditure is nearer a billion dollars. Whatever the correct figure, it is a considerable boon to business. And when the people are able or willing to spend so much on marriages the country cannot be said to suffer from calamitous economic conditions.

After the marriages come the cost of new homes and later, in a pathetically large number of cases, the cost of divorce. Both items are larger than the casual thinker suspects.

From the preacher to the lawyer business thrives, the world looks on in a blase way and declines to worry about expenses.

Portugal monarchists seem to have been successful at last in their long-standing plan to overthrow the republican government of their country. Reports of the latest revolution are to the effect that the preliminary phases have been free of fight or bloodshed. Whether the present movement aims to reseat former King Manuel on the throne is not yet clear, but if so one of the most puny and inadmirable personalities in royal families may again head the Portuguese government.

The House of Representatives has adopted a course which will be genuinely reassuring to the country by taking up for consideration a bill which would impose upon the government the legal obligation to collect in full, principal and interest, the debts owed the country by Europe. Such a law would set at rest any fear that the war loans are to be cancelled and would silence a few raucous demagogues.

WHITHER ARE WE DRIFTING?

To the Editor of The TRIBUNE:

In reference to the mooted question of Consolidation, I reserve the inalienable right and privilege of sagging back in the breeching. My ballot, when cast on the 15th prox. will show a big NO, printed in capitals, with a scare mark after it, "NO!" Just like that!

The great desideratum, as planned in the beginning, was to lessen the tax burden to a long-suffering and patient body of taxpayers of this community. But the delectable mess of pottage our Board of Freeholders has cooked up, and expects us to swallow, is a little too too. It doesn't hit the case in hand. It seems a case of "shut your eyes and open your mouth." Consolidation doesn't seem to consolidate in this case. "Disintegration," it seems to me, would be a better name for this reputed cureall.

My friend and neighbor, Colonel Irish says to adopt this measure would be "a leap in the dark." I say it would amount to municipal suicide for the city of Oakland, for there can be no question but that the alternative proposition, "City and County of Oakland" will be the result, unless Oakland votes "no" the first pop.

Bona fide consolidation of the cities and rural districts of Alameda county under the proper conditions would be ideal and a happy solution to our ills, but under the modus operandi proposed by our precious board of freeholders it would be more like an explosion, a dismemberment of our local body politic. The city of Oakland will be shouldered out in the cold and lose the county seat of Alameda county, as sure as shootin'.

Please put me against it.

H. P. CRAFTS.

1905 Chestnut St., Oakland, Oct. 19.

THE PAN PACIFIC UNION.

On the eve of the assemblage of the armament conference, and at the center of political interest to the Pacific, it is interesting to note the program for permanent activity adopted by the Pan-Pacific Union, formed at a conference in August at Honolulu. In the union are representatives of universities in America, Japan, Australia, New Zealand, China and Korea.

The union, as outlined in its official bulletin for October, purposes to stimulate intercourse—commercial, artistic and intellectual—among the nations touching the Pacific. It will spread information among the peoples, encourage the ideals of peaceful co-operation and work toward developing the industries.

Ideas are potent things and the activities of these educators may do much toward cultivating a tolerant and understanding state of mind that will, if anything will, solve what is coming to be known as the problem of the Pacific.—New York Sun.

NOTES and COMMENT

The predicament of Sawtelle is unusual. By an election it considered itself annexed to Los Angeles, and abandoned its schools, fire department, policing and other functions of self-government. But now the Supreme court has decided that the annexation proceedings were faulty, the city to which Sawtelle supposed itself to be annexed has withdrawn all the functions which it assumed, and the town is left high and dry. Lesson here on the advisability of the utmost care and consideration in consolidation ventures.

* * *

Former President Wilson's coadjutors gained the credit while they were functioning of being servile, but some of them have since shown that they are not mutely faithful. Among others Secretary Tumulty is promulgating secrets that one who occupied his confidential position might perhaps have hesitated to disclose. The memoir period following the Napoleonic era is faintly recalled.

* * *

From the Stockton Record and showing how we get in the news. "If would-be suicides or a majority of them used the discretion of the Oakland chap who got a bottle of poison and a revolver, wrote a farewell note, then fired three shots into the ceiling, it would probably relieve the feelings of the sufferers without cutting off their chances of seeing what is going to happen next. It might also reduce the sorrows of their relatives."

* * *

There is some likelihood of the warm American feeling for France being chilled unless undoubted steps are taken to apprehend and punish those guilty in any degree of the attempt to blow up the American envoy. Shell shock may account for erratic individual lapses, but this is in danger of being considered a national expression.

* * *

The San Francisco fire which destroyed the plant of the San Francisco Association for the Blind, in throwing out of employment sixty-five sightless persons, was more deplorable than destructive fires usually are. That so many persons thus handicapped should suddenly be deprived of their means of livelihood is of much greater consequence than the mere property losses which generally sum up the results of conflagrations.

* * *

Fashion news from the San Diego Union: "San Francisco girls have rejected the new fad of wearing trousers, because Chinese girls have worn them for centuries, and 'who wants to be that far behind the times?' San Diego girls, or many of 'em, are not quite that particular."

* * *

There are predictions that there will be no strike of railroad workers. Far-seeing persons at the outset doubted if there would be. This is not a good time for a strike—if any time ever is—and the United States Government is definitely and directly a party to this controversy. Everybody must realize, on mature reflection, how any clash with the Federal government will end, and thus the futility of it.

* * *

Mrs. Hamon, widow of the Oklahoma oil millionaire who fell a vamp victim, is one of those who profit by experience. She has received a proposal of marriage. The proposer is a Californian—and therefore presumably handsome—and she confides to a reporter that she had experience with one handsome man, which was enough; that she will never marry unless she comes up with a man "homely enough to be safe." It can at least be said that she expresses herself epigrammatically.

* * *

The Times tells of diversions at Pleasanton: "Considerable amusement was had at Brink's ice cream parlors and confectionery store this afternoon, when the proprietor staged a pie-eating contest between small boys. The boys' hands were tied behind them and blackberry pies set on a table before them. The contest proved exciting and—messy."

* * *

Hutaniski philosophy from the Richmond Record-Herald: "War and doughnuts got a number of Salvation Army lassies good husbands. It is that way to some extent with most of us. Matrimony is bound to bring about more or less war and doughnuts."

* * *

The Medford Mail-Tribune marks the progress of education in Oregon: "The higher institutions of learning in the State have been running nearly a month now. Outside of painting class numerals on fences, and ducking freshmen in nearby creeks, little has been accomplished."

SPIRIT of the STATE PRESS.

The innovation in the new decennial alumni directory of Stanford University wherein names and up-to-date information of all former students are included, instead of limiting the list to those who have taken degrees, is a welcome one, and increases greatly the value of the publication to its purchasers.—Palo Alto Times.

Battle Creek and the rest of the frigid east eats California raisins because said frigid east cannot produce the raisins, but why Battle Creek should be called on to furnish 22,000,000 cartons in which to pack the raisins is for California to explain.—San Bernardino Sun.

When Speedcop Parker halted an automobile driver because of the absence of license plates, he took into possession a traveling winery. The wine, 75 gallons of it, was not discovered until the driver had departed. The driver offered to leave the machine and return to Oakland for the license plates. Before the sheriff, the town marshal and Parker himself, he got away with the story.—Vallejo Chronicle.

ZIONIST SAYS THE WORLD IS FLAT.

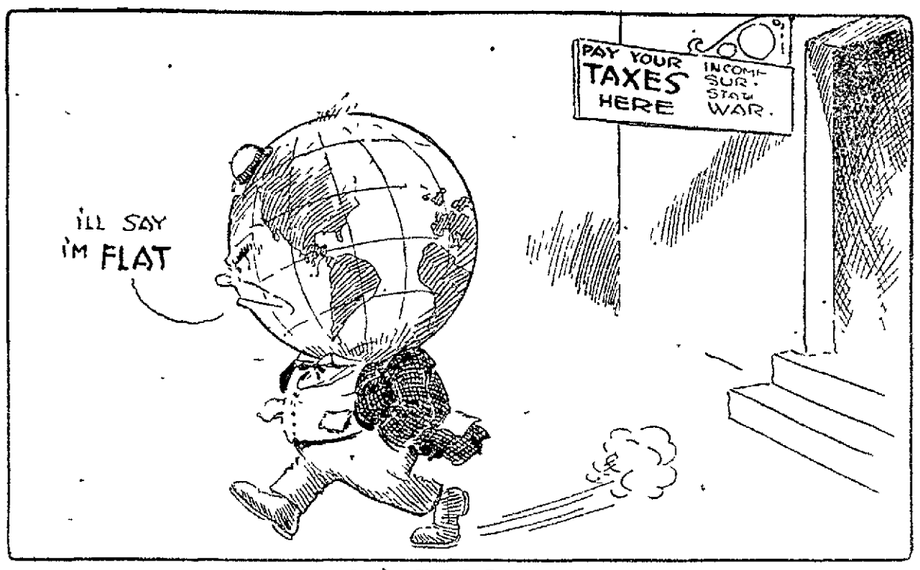

AND THE SUN 3000 MILES AWAY.

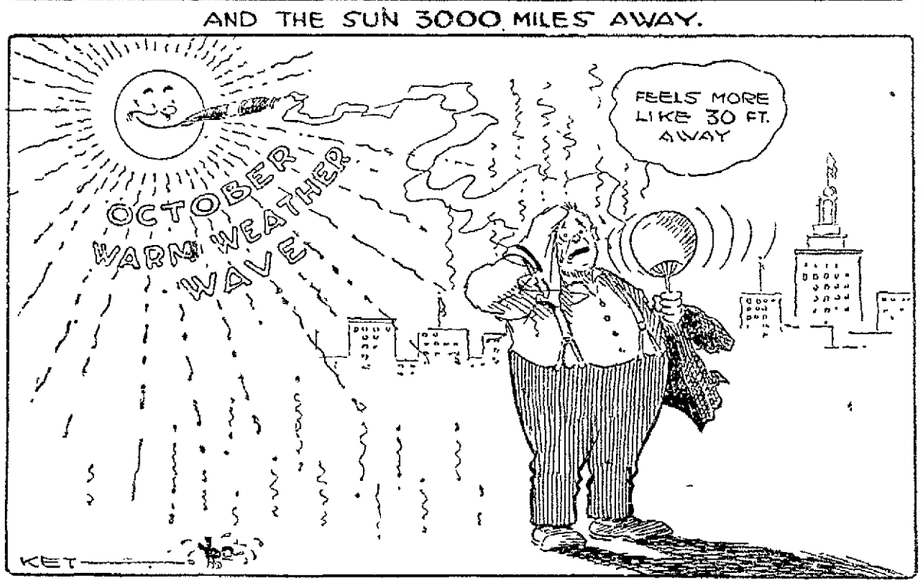

FRANCE IN SOUTH SEAS

"While other nations have acquired islands of commercial worth and military advantage in the Pacific, France has accrued the islands of romance and poetry—a fact entirely in keeping with national character," notes one of a series of bulletins from the Washington (D. C.) headquarters of the National Geographic Society dealing with the spheres of influence of various world powers in Oceanica.

"To France belongs Tahiti and the Marquesas group, immortalized by Stevenson, Melville and latterly popularized by a rhapsodic coterie of South Sea writers. She holds New Caledonia, the largest island except for New Zealand in the South Pacific, and also large numbers of the smallest and least known of the land points that seem like tiny pin pricks on a map of the vast ocean expanse east of Australia. All her possessions are south of Australia none of them, except the Marquesas group, lies beyond parallels of latitude which pierce Sydney and the northernmost point of Australia.

"A catalogue of French holdings, by island groups, would sound formidable, and a list of them would mount into the hundreds. Yet, exclusive of New Caledonia, the land area of all the South Sea French possessions is scarcely more than 1500 square miles, and they fall readily into three zones, with a fourth, New Hebrides, in which France divides sovereignty with Great Britain.

"Directly east of Queensland, Australia, is the first of these easily remembered zones, which is dominated by mountainous New Caledonia, a Siberia of the South Seas, both in respect to its one-time use as a penal colony and in its future economic promise. Within this first circle of French possession also are the low-lying Loyalty Islands, with their Christianized Melanesian cannibals; the Isle of Pines, with its coral caves and gaunt sentinel-like trees; the barren Huons and several lesser groups.

"Northwest of New Caledonia are the New Hebrides, jointly administered by France and Great Britain. Recent years have brought many adventurers and colonists to the South Seas and the white population of many islands is extremely variable. As recently as 1909 there were only 300 French settlers and fewer than 200 Englishmen in the New Hebrides. And the majority of the latter were missionaries.

"Since then New Hebrides has been recognized as a land of promise. Both its beauty and its fertility have been magnets for Europeans. Three crops of maize may be grown in a year, the coffee raised there is esteemed highly and nowhere else in the Solomons are cocoanuts, which spell copra commercially, so prolific. The worst thing about the island is the native population. Murderous, treacherous, vindictive they are called, yet they have one virtue, that of honesty, even to a scrupulous refusal to regard finding as keeping when they pick up the smallest trinket. All such articles are placed in the cleft of a stick and left for the owner to recover them.

"Life for the native New Hebridean has been too much of one sweet song. He is lazy and sensual to an amazing degree. His neighbors on Tanna, to the south, are reputed just as murderous, but much more vigorous, because living is harder to get. Two customs always come to mind in connection with the New Hebrides people. They wind their babies' head round and round with cord and produce a conical, or egg-shaped skull. Their wives plight their troth, not with a wedding ring, but by having two front teeth knocked out by older women.

"As noted, the New Hebrides 'zone' lies northeast and contiguous to the New Caledonia 'zone,' and again to the northeast, but separated by the British-owned Fijis, is the Wallis archipelago. This archipelago is the second of the French circles or zones eastward from Australia.

"The Wallis Islands have a total area of about forty square miles, and fewer than 5000 Polynesians, mild-mannered and hard-working live on them. To the south, in this zone, are the Horne Islands, with about a fourth of the people of the Wallis group.

"Again moving eastward, there lie the last island groups before the vast expanse of almost unbroken ocean between these French possessions and South America. A great heart-shaped zone comprises four archipelagoes. Most numerous, and least important of these groups, are the Tuamotou or Paumotu islands. North of the Tuamotu double chain are the Marquesas, west of them are the Society Islands, which include beautiful Tahiti, and to the southwest are the Tubual Islands.

"About Tahiti and the Marquesas books have multiplied amazingly within the last year. It would seem that after the war pangs of civilization the human mind yearns for the primitive simplicity of savagery. The experiences of an artist were novelized, the all but forgotten classics of Melville have been revived, and reminiscences of many casual travelers have been printed.

"Tahiti is the most important of the Society Islands, and from its principal city, Papeete, one may see Morea Island, capped by the stately Mauaroa mountain. With its industry of pearl fishing, the famous society of the Areois, who cultivated the arts and killed new born babies, and its cult of fire walkers, the Society Islands abound in the fascinating and the freakish."

TODAY 20 YEARS AGO

Czolgosz will be executed a week from today for the assassination of President McKinley.

A pension for French miners is being discussed in Paris.

Negotiations have been begun says a Copenhagen despatch, with regard to the independence of Crete.

President Roosevelt is on his way to New Haven to receive a Yale University degree.

ROUGE FOR THE STOMACH.

By taking Blank's Cola Celery each morning you will wash all poisons from the stomach, leaving it pure and sweet, with rosy cheeks.—English Advertisement.

THE JESTER.

The Symptoms.

"Was Mr. Grabcom in his office when you called?"

"No, he must have been playing golf."

"Are you sure about that?"

"Reasonably sure. The office force seemed to think he wouldn't be back soon. Most of the clerks had their feet up on their desks, and three stenographers were making 'dates' by telephone."—Birmingham Age-Herald.

Bargains in Babies.

Little Jane had long desired a baby sister, and one day she came rushing home in high excitement.

"Oh, mother, come downtown quickly!" she exclaimed. "There are splendid bargains in babies you can get one while they are cheap."

"What in the world are you talking about, my dear?" the mother asked in astonishment. "Somebody must have been playing a joke on you."

"Truly, truly!" the little girl declared, jumping up and down in her eagerness. "Great big sign about it, on the top of the skating rink. It says, 'This week only, children half price.'"—Country Gentleman.

All Right Now.

A member of one of the theatrical clubs tells of a stranded, but still haughty leading man who was obliged to put up at a dilapidated country hotel. He glanced frowningly about the office, reluctantly signed the register, and took the brass key from the proprietor.

"Is there any water in my room?" he demanded.

"There was," replied the proprietor, "but I had the roof fixed."—Houston Post.

Fixing It.

Judge—Did you steal those hogs?

Rastus—No, sur. I nevah stole no hawgs, Jedge yo' honor.

Judge—Have you money to hire a lawyer to defend you?

Rastus—No, sur, I ain't got no money, Jedge, but I kin give him one o' de hawgs.—Richmond Times-Dispatch.

Magazine Verse.

"What is this?"

"Free verse. What they call a poem."

"Gonna print it?"

"Not as a poem. We might offer a prize to anybody who can tell what it is all about."—Louisville Courier-Journal.

No More.

"How many tons of coal does your furnace burn in a winter?"

"As many as I can persuade the coal man to trust me for."—New York Sun.

JUST FOLKS: By EDGAR A. GUEST

A BOWL OF APPLES AND A BOOK

A bowl of apples and a book and
a grate fire blazing high,
What greater joy can man possess,
what deeper comfort buy?
So sit me down on the autumn nights
with a book to thrill my soul,
And I'll be content while the long fire
burns and the apples fill the
bowl.

For this is a dual life we lead, whatever a man believe,
There's the life of strife with its
hours of care and the hours that
he must grieve,
But his other life is a term of peace
when he finds the cloistered
nooks
And walks and talks with the mystic
friends in the pages of his books.

A night to read from the world
apart, slippered and well content,
With the changeless friends of the
printed page, could better a
night be spent?
A fire that leaps as his fancies fly, is
anything needed more?
Just a bowl of apples handy by from
Autumn's golden store.

I've known rich joys in the years that
were and look to the joys to be,
But splendor giveth no peace like
this to the restless soul of me.
For these three make me a happy
man, these three are my heart's
desire,
A bowl of apples and a book, and the
blaze of an open fire.

(Copyright, 1921, by Edgar A. Guest.)

WHAT'S DOING TO NIGHT

Contra Costa Hills Club dance, Glenview club house.

United Commercial Travelers give dance, I. O. O. F. hall.

Daughters of America whist, Pythian Castle.

N. of W. apron dance, W. O. W. hall, Fruitvale.

Wheeler Hall Productions, Wheeler Auditorium.

St. Andrew's Catholic church benefit whist and dance, Liberty hall.

St. Joseph's Athletic club dance, Maple hall.

Alco and Marian clubs, St. Joseph's church of Alameda, at Hotel Oakland.

Sigma Delta Gamma club, Plymouth Center, Hallowe'en party, Center Gymnasium.

Special meeting, Scandinavian Salvation Army hall.

Contra Costa grain farmers' excursion to Oakland.

Richmond Chapter De Molay to be installed.

Pageant and play by pupils of Washington school, San Leandro, in school auditorium.

Dance, Lincoln School Parent-Teachers' Association, school auditorium, evening.

Orpheum—Vaudeville.
Fulton—Marry the Poor Girl.
Century—This and That.
Pantages—A Little Cafe.
Columbia—Scrapping Married.
State—If Women Only Knew.
American—Beating the Game.
Franklin—The Three Musketeers.
T. and D.—Trust Your Wife.
Broadway—"The Blot" and "Wing Toy."
Arcadia—Dancing.
Majestic—Dancing.
Lake Merritt—Boating.

WHAT'S DOING TOMORROW

Girls' City Play Day, Mosswood Park, afternoon.

Meeting at City Hall to arrange for Armistice Day parade, evening.

N. D. dance, San Leandro, evening.

American Mathematical Society meets 220 Wheeler hall, 11 a. m.

Wheeler Hall Productions, Wheeler Auditorium, evening.

International Traffic Officers' parade, afternoon.

TRIBUNE-American movie show and juvenile entertainment, American theater, morning.

THE MEXICAN AS HE IS.

Above all the Mexican is generous, and he is very sympathetic. Where an out-of-the-way village still retains its early Indian customs and still possesses its ejidos or commons, you find the people industrious, as I have said, but also careful and thoughtful, ingenious, and of true co-operative spirit. What one vecino has, the other shares. No man goes hungry, no man lords it over the others. This trait of generosity is widespread. I have seen a poor, tattered soldier, earning 60 cents a day, out of which sum he had to feed himself and perhaps wife and children, give a shivering old woman 10 centavos with which to buy coffee. These are the nobler human virtues.

The Mexican, peon or aristocrat, is invariably courteous and gentle, especially to strangers and foreigners. Once sitting in the plaza of a small mountain town, I was honored by the leading citizen coming forth to offer his assistance, his house, and fund of local information—because I was a stranger. Passing villagers stopped and asked me from whence I came, where I was going, how long I intended to remain in town, and always their questions were accompanied by an offer of friendship and assistance, an invitation to a meal, a proffer of a cigarette, a flower, or an orange—because I was a stranger in their midst.

But people that are starving, people that are broken by war cannot continue to love poetry, to love music, to love beauty; they cannot continue to be generous, courteous, sympathetic or loyal. Yet somehow the nobler traits of the Mexican Jose must be salvaged, redirected and made a creative power for the rescue of himself and his country. His future is the future of Mexico—that richest, most gorgeous, most charming, and colorful lands of time, wrapped in the romance of tears, of history, of the South; today, brooding Sphinx-like, lazily . . . dreamily . . . hopefully . . . beneath its clear, tropic skies; tomorrow, flaming with strife and discord, its whole national life swept into the maelstrom of armed conflict, of galloping cavalry, of bivouac and battlement. Yet even the maelstrom is picturesque, even the Zapatistas clatter into the capital with flowers on their guns!—Carleton Beals, in the North American Review.

BEETHOVEN A BAD TENANT.

Beethoven was a bad tenant. During the thirty-five years he spent in Vienna he lived in twenty-eight different houses. Where he was living one hundred years ago the most diligent of antiquarians are unable to determine. The longest he ever lived in one place was from 1810 to 1818. The explanation of this protracted stay is easy. Baron Pasquali, his landlord, understood him and appreciated him. Beethoven, enraged because some little thing went wrong, would move out, but the baron always refused to show a "To Let" sign, saying in his affable way: "Ah, he'll come back." And the creator of nine symphonies did, until Pasquali died.—Argonaut.

HOT-HEADED LONDONER.

A thermometer, suspended for ten minutes inside the conventional silk hat of a London pedestrian, registered 107 degrees. The Londoner still clings to these heat traps and pays in discomfort for his pride.—Scientific American.

Foolish Virgins.

She—Have you noticed what a lot of simple little things there are in evening gowns here this evening?

He—I should say I have! I've danced with at least twelve of 'em.—Boston Post.

Taken at Once!

She—Compose me a short story.

He—I love you!

—She—Accepted.—Cartoons Magazine.

FIVE LEASED WIRE NEWS SERVICES
ASSOCIATED PRESS Exclusive for Alameda County UNITED PRESS-INTERNATIONAL NEWS - UNIVERSAL SERVICE - CONSOLIDATED PRESS (More than all other newspapers Combined)

Oakland Tribune

Exclusive Associated Press Service — United Press International News Service

THE TRIBUNE IS DELIVERED TO YOUR HOME EVERY DAY IN THE YEAR FOR ONLY 85¢ A MONTH — No Extra Charge for Sunday Edition

VOLUME XCV — OAKLAND, CALIFORNIA, FRIDAY EVENING, OCTOBER 21, 1921. — B — NO. 113.

Rejected Painting Depicts Jarring Campanile Bells

BERKELEY, Oct. 21.—Refused by the art committee of the Faculty club at the university, but given a place of honor in the dining room, a canvas depicting "the penetration of metallic vibrations of the Campanile chimes" has been completed by Professor Perham Nahl.

The artist also has a suggestion for remedying the discordant sounds of the chimes. He says:

"Wooden plugs should be inserted in the clappers of the bells. The Mission bells are hung from wooden beams sunk in adobe walls, and such structures tend to aid the production of mellow tones. If wooden plugs should be inserted in the clappers of the Campanile bells the harsh metallic vibrations would be overcome, and at small expense to the university."

RAGLAN SHOULDER POLO COATS FOR LITTLE FELLOWS OF 3 TO 8 YEARS

SHADES LIGHT AND DARK TAN AND BROWN

SPECIAL VALUE AT--- $10

SPECIAL VALUE
BOYS WOOL MIXED FLANNEL BLOUSES
AGES 6 TO 16 YEARS.
$1.00
COLORS— KHAKI OLIVE GRAY

Money-Back Smith. COR. WASHINGTON & 13TH STREETS
S. & H. Green Stamps With All Purchases.

CITY STARTS MOVE TO CUT FIRE RATES

Council Considers Assessment Plan to Provide Funds to Improve Water System and Reduce the Insurance Costs

As an immediate measure to help reduce the fire insurance rates of Oakland, the city council today requested the city attorney to look into the advisability of a district assessment plan to provide funds for an extension of the high pressure water system.

The step will be taken, according to Commissioner Frank Colbourn in a letter to the council, as a result of the meeting of civic organizations in his office October 11, when members of the board of fire underwriters suggested what must be done to lower the insurance rates.

The fire chief is now working on plans for the high pressure extensions. The city attorney is expected to report to the council next week concerning the whole big project.

Connolly Cleared on Intoxication Charge

Policeman M. J. Connolly was exonerated by Chief of Police James Drew on charges of intoxication which was preferred against him by E. Turner of 9701 Walnut street. The officer was accused of being under the influence of liquor when he went into the home of Turner to find out about an automobile which was parked in front of the house. At the hearing yesterday it was brought out that the charges were untrue and the case was dismissed by the chief.

—Save —your —money

You are saving money when you buy a hand-tailored suit from a recognized tailor. A Bock hand-tailored suit not only wears twice as long as the "hand-me-down," but it will keep the shape for its full life. Besides this you get the benefit of having a suit that is perfect in fitting and workmanship.

M. BOCK TAILOR
ARCADIA BUILDING
1408 Franklin Street

Tomorrow Set For Big Show; All Free, Too

DOROTHY MATTHEWS, who takes part for The TRIBUNE'S Aunt Elsie and 50,000 clubs tomorrow morning at the American Theater.

Tribune To Be Host To Boys And Girls of the Eastbay.

All is set, Kiddies, for the big show tomorrow at the American; the big free Hallowe'en show and entertainment you have been reading about all week, which is free to all the boy and girl readers of the Aunt Elsie Kiddie page of the Eastbay cities and their mothers, too. Featuring the show is the fact that every one present will receive a Hallowe'en noise maker of some kind. There will be small horns, whistles and other things of similar noise making ability, which will be of more than passing interest to boys and girls.

One of the other big events on the program will be the picture, "A Poor Relation," which is to be seen all next week at the American, as the headliner. It is a unique story and Will Rogers plays the part of a happy-go-lucky chap who is always ready to help the other fellow, when he is able.

The TRIBUNE will have a number of its clever juvenile troupe on hand to act for you; here they are and what they will do:

Betty Jane Teeple, in special recitations.

Bernice Blundon, in "A Little Bit of Scotch."

Barbara Pfeifer and Master Dudley Manlove, in "Sailors' Hornpipe."

Hubbard Sisters (Thelma and Doris) in "Blue Bird" song and dance number.

Bernice Claire Jahnigen in song, "Tough Guy, Levi."

Evelyn Cavanaugh in special dances.

Alberta Blair, in song, "Ma."

Wilma Bradburry, in song, "That Old Irish Mother of Mine."

TRIBUNE's Hawaiian Trio (Dorothey Matthews and the Margio Brothers), in Hawaiian songs, music and dances.

Violet Taylor, in song, "I'm Nobody's Baby."

Show starts at 9:30 sharp. Rain or shine. Be on hand early.

Berkeley Woman Is Dead At Her Home

BERKELEY, Oct. 21.—Mrs. Emma Shrader Kilbourn, wife of L. H. Kilbourn, retired business man, died this morning at her home, 2722 Ashby avenue, at the age of 69 years. Mrs. Kilbourn had resided in Berkeley for the past three years, coming here from Wisconsin. Besides her husband, she is survived by a son, James Kilbourn, and three daughters, Mrs. Betsy Margaret Vance and Catherine and Clara Kilbourn.

SYSTEM SATISFACTION SALES SERVICE STORE SAVINGS
—1737 Telegraph—
Will Open Soon
Obtaining merchandise through unusual channels to sell at unusually low prices. Always in the market and buying for spot cash entire stores—no matter the size—occasionally a bankrupt stock, confining ourselves to those of the better sort; handling only such goods as will measure *UP TO OUR STANDARD OF QUALITY and DOWN TO OUR STANDARD OF PRICE.*
We may be able to supply all your needs, as occasion demands, at savings, all the time.
READY SOON

Alameda Bodies Lay Plan For Christmas Festival

ALAMEDA, Oct. 21.—Plans for a municipal Christmas festival were arranged last night at a meeting held in the council chambers in the city hall, at which representatives of the Chamber of Commerce, Non-Partisan League, Fire Department, Housewives' League and business men attended. R. F. Scheithe presided.

Representing the Alameda Fire department, Assistant Fire Chief Warren Kennedy and Captain Gus Waggoner declared that despite the plans of the Christmas Festival committee, the firemen would hold their annual festival for poor children as usual in the Webb-street fire house. They explained that their festival was an annual affair at which members of the department worked all year collecting clothes and making toys for children of poor parents.

Mrs. Harry O. Tenney and Mrs. E. M. Burke represented the Housewives' League.

Man at Funeral of Wife; Home Robbed

BERKELEY, Oct. 21. — E. R. Bromley reports to the police today that while he was absent from his home at 1938 Delaware street yesterday afternoon attending funeral services for his wife, a burglar broke into the house, obtained jewelry and clothing valued at $389 and then robbed the home of Mrs. H. Goodyear, in the rear of the Bromley home of goods valued at $80. Mrs. Goodyear also was attending Mrs. Bromley's funeral.

University Band To Give Concert

BERKELEY, Oct. 21.—The first concert given by the University of California band since 1914 will be held tonight in Harmon gymnasium.

In order to acquaint the students with the work of the musical organization, and to raise funds for the purchase of instruments, the band will re-appear as a concert organization. A dance will follow the musical program.

All Our Hats
ONE PRICE

$7.50
No More No Less

Hats for All Occasions

Franklin Millinery
404 Fourteenth Street
Between Broadway and Franklin

Special Sale of Front Lace Corsets

Pink Coutil (elastic top). Reg. $2.95. Special $1.95

Pink Coutil, 6 garters, elastic gores. Reg. $5.00. Special .. $3.50

"Modart" Corsets — whalon boning, guaranteed fittings. $5.00

We Are Featuring
P. N. PRACTICAL FRONT Corsets that present the front-lace type of corset in its highest perfection.

Now down to the old price $5

Rollar's SPECIALTY SHOP 484 Thirteenth
In San Jose, 62 So. 1st St.

TAFT & PENNOYER Company
Established 1875
Oakland's Oldest Dry Goods House

Correct Apparel
Coats Suits Dresses
Of the Better Grade
While we carry and even specialize upon the popular prices in apparel, it has always been our object to see just how much quality and style we can offer our patrons at the prices where gradations of quality begin to count heavily. We ask you to judge for yourselves as to how far we have succeeded in the models we now offer at
$49.50 $69.50
$89.50 $98.50
Ready-to-wear Section—Second Floor

Sale of Separate Skirts
Former Prices $16.50 to $22.50
SALE PRICE $12.50
These comprise the season's newest stripes in handsome grades of Prunella cloth. Smartness is the keynote of the showing.
Ready-to-wear Section—Second Floor

Jersey Sports Coats
Black *Navy*
Brown *Red*
Attractively Priced at
$7.50 $16.50 $22.50
And a splendid showing of wool sweaters and slip-ons closely marked at
$6.75 $8.75 $14.50
Sweater Section—Second Floor

Evening Slippers
Now in Demand
Cloth of Silver plain slippers, hand turned soled, baby French or French heeled, sell at $12.50 the pair.
Cloth of Silver slippers, strapped and with French heels, sell at $12.50 the pair.
Brocaded silver or gold slippers, strapped, bench made, sell at $17.50 the pair.
Laird, Schoeber & Co.'s cloth of silver, black and gold slippers, very new and smart, sell at $20.00 the pair.
A complete assortment of Daniel Green's Comfys and Juliets, made in fine felt, leather or soft soled, are offered for ladies, men, boys and children at attractive prices.
Footwear Section—First Floor

Fall Shipment of
"Ivanhoe" Gloves
Two-clasped chamois suede, two-toned embroidered gloves, in mode, gray and white, sell at 85c the pair.
Slipons, in mode and beaver, sell at $1.00 the pair.
Elbow length gloves in mode and beaver, sell at $1.25 the pair.
Novelty elbow gloves, wrist strapped, contrasting colored bracelet effect, in beaver, polar bear and mode, sell at $2.50 the pair.
Glove Section—First Floor

Limoges
China Dinner Sets
Theodore Haviland, 99 Pieces
Sold regularly at $68.00
SALE PRICED AT $48.00
The decoration is of light floral sprays in delicate pink and green, the handles being touched with gold. This is a rare opportunity.
Chinaware Section—Third Floor

Girls' Coats
Exceptionally Priced
12, 14, 16-Year Sizes
SALE PRICED AT $26.50
These are offered in Normandy and Bolivia cloth, in handsome shades of brown, reindeer, navy and Copenhagen. All are fur-trimmed and extremely smart and well made. On sale Saturday morning.
Junior Section—Second Floor

New Linens for Thanksgiving
A Few Examples of the New Prices
Pure linen huck towels, 20 by 36 inches, 85c.
Pure Irish linen guest towels, 14 by 22 to 16 by 24 inches, 85c, $1.00, and $1.25 each.
Pure Irish linen hemstitched luncheon napkins, 13 by 13 inches, $6.00; 15 by 15 inches, $8.50; 18 by 18 inches, $10.00 the dozen.
Pure Irish linen handkerchief fabric, 36 inches wide, $1.75 to $4.00 the yard.
The above, 40 inches wide, for men's handkerchiefs, $2.50 the yard.
Pure Irish linen napkins, 22 inches, $9.00 and $10.50 the dozen.
Pure Irish linen cloths, 2 by 2 yards, circular designs, $8.50 and $9.50 each.
John S. Brown's napkins, 26 by 26 inches, fine quality, $20.00 dozen.
Pure linen luncheon sets, cloth 64 by 64, and six 15-inch napkins, $10.50 the set.
Pure linen Madeira embroidered luncheon sets, consisting of one 21-inch center, six 10-inch plate doylies and six 6-inch tumbler doylies, all hand work, $9.00 the set.

In Oakland It's The Royal for Shoes

MOTHERS, FATHERS!
GOOD NEWS!---
You Can Now Buy Famous Nationally Advertised
For Girls *For Boys* *Of 2 to 16*
BUSTER BROWN SHOES
AT THE LOWEST PRICES IN YEARS

SKUFFERS IN BUTTON AND LACE, TAN OR BLACK. SIZES 5 to 8 ..... $1.95
8½ to 11 ..... $2.35

BOYS' TAN CALF SCOUT SHOES, BEST QUALITY.
Sizes 10 to 13½ $2.45
1 to 6 FOR BIG BOYS $2.95

MISSES' AND CHILDREN'S BUTTON and LACE TAN ELK BUSTER BROWN SHOES — HAND-WELTED LEATHER SOLES.
SIZES 8½ to 11— $3.95
11½ to 2 $4.95

BOYS' BUSTER BROWN TAN CALF LACE SHOES, FOOT SHAPING TOE — HAND-WELTED LEATHER SOLES.
Sizes 11 to 13½ $5.00
1 to 2 $5.75
2½ to 6 FOR BIG BOYS $6.50

BOYS' TAN CALF AND GUN METAL CALF BLUCHER LACE SHOES, MADE BY A. S. KREIDER
SIZES 9 TO 13½ $2.95
1 TO 6, FOR BIG BOYS $3.45

Double S.H. Green Stamps (2 for 1) SATURDAY with every purchase

GIRLS' FIRST QUALITY GUNMETAL CALF LACE SHOES.
SIZES 8½ TO 11 $3.95
11½ to 2 $4.45

YOUNG LADIES' AND GIRLS' BUSTER BROWN LACE SHOES. BEST QUALITY GUN METAL CALF FOOT SHAPING LAST; HAND WELTED LEATHER SOLES.
SIZES 11½ to 2 .... $6.50
YOUNG LADIES' SIZES, 2½ to 7 ... $7.50

Money Cheerfully Refunded
Royal Shoe Co.
Thirteenth and Washington Streets
We carry the Largest and Best Stock of Men's Shoes in Oakland
San Francisco—923 Market St. and 2528 Mission St.

Enjoy the Pleasure of Wearing a New

COAT

TODAY!

Our Credit Terms make this possible. Here you will find the season's cleverest styles at the same prices Cash Stores charge. We allow you to pay in small payments.

COSGRAVE
Cloak and Suit House
523 13th St.
OAKLAND

"I've stopped experimenting with underwear."

"My children and I have now adopted R. A."

"Now I have the comfort and the fit which I have always wanted and could not get."

"When my unions come back from the laundry they are still 36 size. No unpleasant tightness, creeping or gaping. And wear—I knew from the feel of the cotton and the wonderful seams what to expect."

"It's all R. A. at our house, both unions and the separate garments for me and the children."

Verify this experience by asking the clerk to show you R. A. Then you will adopt R. A. underwear.

Ask Your Dealer.

J. C. ROULETTE & SONS
HAGERSTOWN, MD.
Manufacturers of R. A. Underwear

"Mr. Jackie James, the cook lady says tell the master to order more Kellogg's Corn Flakes right away, because they ain't no more in the whole house since everybody's eating Kellogg's—they're so awful good!"

Don't wait another day to know the deliciousness of Kellogg's Corn Flakes

How Kellogg's Corn Flakes appeal to the most fastidious appetites! What a wonder-picture they make—all joyously tumbled and jumbled in a big bowl; sunny-brown, oven-fresh—the gladdest good-to-eat cereal you've ever tasted—or looked upon!

Kellogg's Corn Flakes are a revelation—palate-ticklers that bring the sunshine right into the breakfast room and get the day going all right! Never was such flavor as you'll find in Kellogg's; never was there such all-the-time crispness!

Your happiness will know no bounds when you see the little folks come back for "more Kellogg's, Mother, please!"

And, my—how Kellogg's delight the mothers, too—and the daddies and brothers and sisters! Kellogg's win everybody—they're so delicious!

Kellogg's CORN FLAKES

Also makers of KELLOGG'S KRUMBLES and KELLOGG'S BRAN, cooked and krumbled

NR TO-NIGHT—Tomorrow Alright
Get a 25¢ Box

Osgood Brothers, Druggists

Drama About Bay Featured by Writers' Club

By EDNA B. KINARD.

Drama and dramatic writers about the bay are being featured this month by the California Writers' Club. Mrs. Ednah Aiken, who has recently sold a film drama, "The Hate Breeders"; Mrs. John J. Cuddy, who is sponsoring a movement for a Little Theater for children, and who is the author of a number of scenarios designed for children; Clarence H. Geldert and Léon Rice, president and vice-president of a producing company, will be the guests of honor at a club dinner which is announced for Tuesday evening, November 1, in the Young Women's Christian Association. The drama section is arranging the program. Charles Keeler, Berkeley poet and president of the club, will preside.

Secrets of a professional reader for magazines will be revealed tomorrow at a joint meeting of the drama and fiction section, meeting at 2 p. m. in the Young Woman's Christian Association. Walter E. Rollins, formerly a reader for one of the largest fiction-buying syndicates in England and later associated with the reading department of the Literary Digest and Munsey, will offer some reminiscences to the local writers. Bernard Marshall, author of a historical novel which has been recently published, will review the experiences in his writing career and read a manuscript story.

Caroline Katherine Franklin has dramatized an original short story which will be presented.

The drama section is sponsoring a drama contest, the first to receive a material recognition, the second and third in merit to be staged by the club.

✡ ✡ ✡

Among those who will share in the honors of the annual breakfast of the Oakland Club on Wednesday at Hotel Oakland are: Mrs. George A. Rigg, president, Alameda district, C. F. W. C.; Mrs. L. R. Rosenberg, president Alameda County Federation of Women's Clubs; the following presidents of local clubs: Mrs. William Nat Friend, Ebell; Mrs. Rufus Berry, Twentieth Century; Mrs. W. W. Robson, Lakeview; and past presidents of the hostess club, Mrs. George Bunnell, Mrs. Frances Gray, Mrs. Leon Hall, Mrs. C. S. Chamberlain, Mrs. George Harrison, Mrs. E. L. Ormsby, Miss Theresa Russau, Mrs. Charles Taber.

Senator Leslie Burnett will be the principal speaker. The musical program will be given by Arthur C. Nord, violin, and Paul Nord, piano.

✡ ✡ ✡

Mrs. W. H. Marston, president of second district, California Congress of Mothers, has found Sonoma county a fruitful field for the parent-teacher movement, where she has been forwarding an extension program during the past month. Petaluma is claiming the district president at a program on Wednesday, October 26, when Mrs. Marston will review the scope and purpose of the organization which she represents. She has made an official visit to Petaluma, Healdsburg, Geyserville and Santa Rosa in the past fortnight, speaking before large groups. Santa Rosa mothers entertained her at an elaborately appointed dinner. Later she addressed a conference in the Santa Rosa High school.

✡ ✡ ✡

Now that the Pioneer Women of Oakland have rolled up a goodly membership, assembling in an interesting roster the names of those who represent the earliest families to settle in the city, the new organization is about to launch a program of service on behalf of Oakland, which they claim will fully justify the existence of the group. However, work is not planned to put to flight the merry times which they contemplate as a necessary phase of club life. The Pioneer Women held an interesting business meeting today in Porter hall.

A reception will be given Saturday night, October 29, in the Auditorium ballroom in honor of Oakland pioneers in which the women are taking a keen interest

✡ ✡ ✡

Industrial projects in the bay region will be studied during the coming season by the Business Women's Forum, which has outlined an interesting program of conferences. The canning and moving picture industries will be among the first to be considered.

MRS. STUART RICHARDS, who left Saturday for New York, and on her return will visit relatives in Alameda. —McCullagh photo.

Choice for Envoy To Berlin Narrows

WASHINGTON, Oct. 21.—President Harding's choice for American Ambassador to Germany was understood yesterday to have narrowed down virtually to David Jayne Hill, former American Ambassador to that country, and Representative A. B. Houghton of Corning, N. Y.

Health First

POSTUM

"There's a Reason"

This is the start of a better day

There's satisfying comfort and cheer in a breakfast cup of Postum, and there's no disturbing element to irritate nerves or digestion and leave mental energy lagging before the day is done.

Thousands of former coffee users have found that Postum meets every demand for a delicious table beverage, and brings steadier nerves, clearer mind—better health.

As many cups as you like with any meal—no after-regrets.

Postum comes in two forms: Instant Postum (in tins) made instantly in the cup by the addition of boiling water. Postum Cereal (in packages of larger bulk, for those who prefer to make the drink while the meal is being prepared) made by boiling for 20 minutes.

"There's a Reason" for Postum

Sold by all grocers

Opposite the City Hall Plaza

Diehl's

469 14th Street

Shampooing
Hair Dressing
Hair Cutting
Marcelling
Henna Packs
Manicuring
Hair Goods
Water Waving
Facial Massaging
Permanent Waving

BEADED BAGS, silk lined, with silk cord or beaded draw-strings, or with bone tops—
$6.95, $13.95 to $18.75

BEADED COIN PURSES—
95¢, $1.25 and $1.95

Many different color combinations which make it possible to very nearly match the colors of the large bags. Only with a beaded coin purse is the fashionable beaded bag as smart as may be.

With the full swing of these beaded bags, comes the thought for the little ladies who love to have many dainty things "just like mama's." Our line of tiny beaded bags, on bone or metal tops, or on silken cord draw-strings, will delight them.

Beginning Tomorrow Saturday

Beginning tomorrow we are placing our entire stock of HAIR GOODS on sale at reductions that will more than please you—they will surprise you. We can offer them to you, however, at these prices for one week—

TRANSFORMATIONS, SWITCHES, BOBS, CURLS, Etc.

Let us show you our goods and you will buy.

Dinners Precede Bernard Ransome Dance Tonight

The elaborate dancing party, over which the Bernard Ransomes will preside as hosts this evening, is the most momentous affair in the doings of the debutante set, and preceding it will be many dinner parties, and some of the younger girls will entertain as their house guests members of the peninsula set.

The motif for the dancing party will be Miss Avery Ransome, niece of the hosts, who incidentally is the fiancee of William Grant, and Miss Frances Pringle, debutante daughter of Mr. and Mrs. Edward Pringle of Burlingame. Miss Ransome is a student at the University of California, and her marriage to Grant will be solemnized following the completion of her studies.

Miss Pringle is a niece of Mr. and Mrs. William Bull Pringle, Mrs. Pringle being a sister of Mrs. Ransome. The William Bull Pringles are now sojourning in Paris.

Miss Jessie Knowles is to preside over one of the largest dinners before the dance at the Harry Josiah Knowles home in Linda Vista. Miss Knowles will have as her house guests the Misses Margaret and Katherine Kuhn, who will be debutantes of this winter.

Miss Betty Gayley, daughter of Professor and Mrs. Charles Mills Gayley, will have a score of guests at dinner, her honor guests being Miss Ransome and Miss Pringle.

At Alder Farm, the William A. Magee home, Miss Elizabeth Magee will have a number of out-of-town guests, among them being the Misses Rosamonde and Margaret Lee.

Miss Elizabeth Watt of Napa and Miss Helen de la Tour of Burlingame will be the guests of Miss Dorothy Grissim, daughter of Mr. and Mrs. John D. Grissim.

Miss Lillian Hopkins is to be the house guest of Miss Alice Requa at the Mark L. Requa home, "Greystone."

Among those who have been included in the guest list from both sides of the bay are the Misses Frances Pringle, Avery Ransome, Lillian Hopkins, Ellita Adams, Adelaide Griffith, Eleanor Spreckels, Elizabeth Magee, Elizabeth Bliss, Katherine Kuhn, Alice Requa, Audry Williams, Edith Grant, Jessie Knowles, Dorothy Grissim, Helen de la Tour, Betty Gayley, Laura Miller, Irene Grissim, Eileen McWilliams, Barbara Kimble, Geraldine Gannon, Elizabeth Moore, Margaret and Rosamonde Lee, Jane Carrigan, Agnes von Adelung, Inez Macondray, Jean Webster and Ruth Langdon.

Messrs. Benjamin Hayne, William Grant, Richard McLaren, Earl Steele, Breck McAllister, Beach Soule, Tallant Tubbs, Edward Coles, Pomeroy Soule, William Bliss, George Russell, George McNear Jr., Lawrence Requa, Randolph Walker, Lynee Lawrence, William Magee Jr., Edward Harrison, Clarence Williams, Evan C. Evans Jr., William Rheem, Cameron Haight, Albert Parker, Walter Briggs, Preston Stuart, Abel Jackson, Duffield Mitchell, Cuyler Lee Jr., John Newton Knox, Cabot Brown, Gordon Johnston, DeWitt Powers, Clark Crocker, Landers Knox, Russell Macdonald, Herbert Tietzen, Nelson Bigelow, James Moffit, Trafford Hill, Eldridge Buckingham, Tod Oviatt, Frank Kennedy, Jerome Kuhn and Thomas Williams.

✡ ✡ ✡

LUNCHEON AT COUNTRY CLUB.

The Claremont Country Club will be the scene of a prettily-appointed luncheon October 27, when Mrs. Benjamin Reed will entertain for her sister-in-law, Mrs. John Harvey Goodman. The wedding of Miss Helen Reed and Goodman took place at the home of Mr. and Mrs. Henry Rey Sanders a few weeks ago.

✡ ✡ ✡

Tomorrow afternoon Miss Lorene Landsberger will entertain at her home across the bay, in honor of Mrs. Eugene Eby (Ruth Abbott) and Miss Edith High, bride-elect of James Worden Roberts.

✡ ✡ ✡

Arbor Villa, the home of Mr. and Mrs. Francis Marion Smith, will be the scene of a dancing party for the school set the evening of October 29.

✡ ✡ ✡

HOSTESS FOR BRIDES-ELECT.

Miss Harriet Rinder, betrothed of Carrington Dinwiddie, and Miss Louise Park, fiancee of Miles Cantelow, are to share honors at a luncheon, October 28, at which the hostess will be Miss Arda G. Bibbins. Miss Bibbins will entertain at the Claremont Country Club.

✡ ✡ ✡

The Monday Reading Club was entertained this week by Mrs. H. G. Chappel, and next week will be entertained by Mrs. Charles Woodbury. A score of prominent Eastbay matrons are members of the club.

✡ ✡ ✡

Mrs. Stuart Richards and her husband are en route to New York for a visit, having arrived from the Orient last month. Upon their return they will be guests of Mrs. J. E. Baker of Central avenue, Alameda, mother of Mrs. Richards. Mr. and Mrs. Richards make their home in Tien-Tsin, China.

✡ ✡ ✡

Miss Ivy Livingston of this city is a guest at the Hotel Alexandria, Los Angeles. A tea was given in her honor by friends in the Alexandria's tea room yesterday afternoon.

✡ ✡ ✡

Mrs. L. B. Sutliff and infant daughter are recent arrivals in Berkeley, and are staying temporarily at the Merrill Apartments until a home can be secured. Mrs. Sutliff spent a few days with her sister, Mrs. Charles Larzelere of Sausalito, before coming to the Eastbay community.

✡ ✡ ✡

The marriage of Miss Rose Considine and Dr. Albert Carlson was solemnized in St. Augustine's church Wednesday. Mr. and Mrs. Phillip Duggan were the only attendants upon the couple. Upon their return from their honeymoon Dr. and Mrs. Carlson will take possession of an attractive apartment near Lake Merritt.

✡ ✡ ✡

At the home of Mr. and Mrs. Anderson, of 1577 Lincoln avenue, Alameda, Saturday evening Miss Myrle Maryland Anderson of San Francisco became the bride of Arthur William Thomas, also of that city. Rev. D. O. Colegrove of the First Methodist Episcopal church of Alameda officiated. The young couple will make their home across the bay.

✡ ✡ ✡

MISS RUTH JACKSON TO WED FRESNO MAN.

Cards were received today announcing the betrothal of Miss Ruth Jackson, daughter of the late Harry A. Jackson and Mrs. Harry Jackson of College avenue, and Laurence Thayer Platt, scion of a prominent Fresno family.

Miss Jackson is a graduate of the University of California, receiving her degree with the class of May 21. She is a member of the Delta Delta Delta sorority. Her sisters are Mrs. Porter McLaughlin of Sacramento, Misses Grace and Margaret Jackson, and her brother is Harry Jackson, of Berkeley.

✡ ✡ ✡

A beautifully-appointed luncheon and bridge was given this afternoon at the home of Mrs. Edward A. Howard when Miss Jane Howard was hostess in honor of Miss Laura Lindsay Miller, fiancee of John Knox, and Miss Doris Rodolph, betrothed of Harold Jean Hayre.

Places were set for forty-five guests and four tables arranged in field flowers presented a lovely setting for the bevy of young matrons and debutantes.

APARTMENT PLAN IS BLOCKED BY PIEDMONT BOARD

Rejection of Application by Trustees May Lead to Court Trial.

PIEDMONT, Oct. 21. — That the question of "multiple dwellings" in the city limits of Piedmont with specific regard to the so-called Henry A. Butters property, Vista and Hillside avenues, may be carried into court, was indicated at last night's meeting of the Piedmont Board of Trustees. The application of Mrs. R. A. Bray to reconstruct a community "multiple dwelling" from the building now standing on that property, was denied by unanimous vote of the board.

Before calling for a final vote on the matter, Mayor Oliver Ellsworth declared that the board having investigated the matter with a view to sounding out public sentiment, intended to stand on what it thinks is the proper thing for Piedmont. He declared that they were willing to let the court settle it, should the issue be carried further.

PLAN IS OPPOSED.

"We don't want to make this a personal fight," the mayor stated. "Personally we feel kindly toward those involved, but we feel that it would not be a good idea to open the city at all to apartment houses, as it would be a dangerous experiment."

Oscar Sutro characterized the zoning ordinance as camouflage which purported to set aside zones for apartment houses, stores, residences, etc., but that on investigation it was evident that all Piedmont is actually divided into two districts instead of five and that the other three are left high and dry, which, he stated, is a very unreasonable situation.

Roosters, hens and rabbits came up for further discussion last night, but the matter was laid over until the next meeting.

The appointment of G. W. Hanson as a member of the Piedmont police department was passed on favorably by the board.

JOINT SEWER.

The board filed a communication from City Engineer E. C. Prather containing complete estimates of drainage areas and the respective costs to Oakland and Piedmont, in the matter of the joint outfall sewer to be constructed by the two cities. The total cost of the joint sewerage system would be $142,405, of which Piedmont's portion would be $60,785.57, or 42.685 per cent. The estimated cost of construction of an adequate outfall sewerage system to carry the sewerage of Piedmont avenue alone would be $108,206.

10 Years' Guarantee With All Work.
22-K Gold CROWNS .....$5.00 up
Silver Fillings .....$1.00 up
SAVE MONEY, AVOID PAIN.
Bridge Work $5.00. Set of Teeth $10.00
Painless Extractions $1.00
DR. F. L. STOW
BOSTON DENTAL CO.
1309 WASHINGTON STREET
Hours 9 to 6

SATURDAY BARGAIN DAY
AT
Donner's

Coat Sale $25 — Values up to $40.00

Suit Sale $25 — Values up to $50.00

—The mere fact that you see Coats and Suits advertised in a "Donner Day" announcement will tell you that they are very, very much underpriced — lower than you've been able to buy them on any other day.

The COATS

The Coats we've reduced for Donner Bargain Day are in Suedene, Velour, Bolivia and Plush and have deep shawl collars; in fur trimmed, embroidered and tailored styles; all silk lined. They come in all the new color tones. Sizes 16 to 42-inch. Worth up to $40. Saturday... $25

The SUITS

are to be sold at less than they cost the manufacturer. In high class Tricotine; long and short coats; plain tailored, embroidered and fur trimmed models, with good silk linings. Sizes up to 54-inch. Worth up to $50. Saturday... $25

"FOR VALUES"

Donner's
1430 San Pablo Ave.

1810-16 San Pablo Ave. HERMANN'S 1810-16 San Pablo Ave.

Saturday Special

Mission Made Garbage Can No. 4 size

$1.98 DELIVERED

Heavy galvanized iron, corrugated sides with leak-proof bottom. Regular $3.00 value.
100 TO BE SOLD

Hermann Furniture Co.
1810-16 SAN PABLO AVE.

It's the Flavor

Flavor is to coffee what happiness is to life. The more happiness the better life, the more *flavor* the better coffee

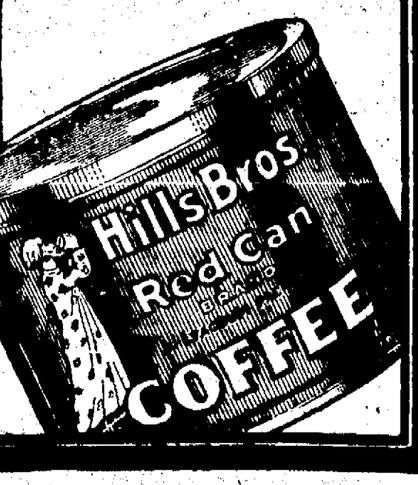

CALIFORNIA BRUINS WILL PLAY OREGON AGGIES TOMORROW

STANFORD WILL ENTERTAIN FLEET TEAM, WHILE ST. MARY'S MEET MARINES AT VALLEJO

INTERESTING SET OF FOOTBALL GAMES ON TOMORROW'S PROGRAM

California vs. Oregon, Stanford vs. Fleet and St. Mary's College vs. Marines, Schedule.

By DOUG. MONTELL.

Four high-class football contests are on tap on local fields within the next two days, affording fans an opportunity to look over any of their favorites of the gridiron in a well-matched contest. California, Stanford, St. Mary's and the Olympic Club are all booked to step the distance against good competition, and with three games scheduled for tomorrow and one for Sunday, the local enthusiasts are hard put to make a decision. Tomorrow's problem is worse than a three-ring circus, for with California taking on Oregon at Berkeley in the first inter-collegiate contest of the season, Stanford meeting the bone-crushing Pacific Fleet eleven in Palo Alto and the fighting St. Marys team going up against Huebel's Mare Island Marines at Vallejo, one might well shut their eyes and draw to see which game will get their attention. Then on Sunday comes the Multnomah Club of Portland to meet the Olympians in San Francisco for the Inter-Club championship of the Pacific Coast. Not a very mean football dish for one week-end, NOT VERY.

The California-Oregon contest will receive the greatest amount of attention from local football enthusiasts for several reasons. In the first place while Oregon is not conceded a chance to beat California they will not be outclassed to such an extent as to make the game uninteresting. Far from it. The Olympic Club St Marys Nevada and the Pacific Fleet were all beaten on paper before they met the Peers and were not given a chance of winning but nevertheless came through against the champions in such a fashion as to make it a stellar football attraction in every instance. Oregon will do the same thing. The game is due to be hard fought and will result in a low score the outside figure having been placed at 21 to 0. Then too it is the nearest attraction and all things being equal, will get the attendance.

St. Mary's Is Entitled to Support From Her Rooters.

Stanford admittedly is not prepared to handle any crowds at their early season games and the fans who desire to see the Cards in action will probably put off their trip down the peninsula until the following week when Stanford meets the Oregon Aggies and California is in the North helping absorb the mud of the Portland field when playing W S C. The St Mary's-Mare Island Marines contest will be a great little football game but Vallejo is not too accessible for the fans and the major portion of the attendance will be St Marys rooters on the one side and the uniformed men of Uncle Sam who dwell in and about Vallejo and Mare Island on the other. There should be a big turnout of St Marys fans for their team has come through big this year and Coach Madigan is deserving of their fullest support for the remainder of the season. The Mare Island Marines have yet to hit their stride for they met Stanford in early season and were beaten 41-0 but staged a comeback against the American Legion team to win 26-16. This same Legion outfit had previously held the Olympic Club to a scoreless tie so the Saints will get a battle from the Devil Dogs.

Ingram and Fleet Team Meet Cards Tomorrow.

Rumors have been going the rounds to the effect that Bill Ingram would not play on the Fleet eleven against Stanford. Ingram has denied making any such statement and there is every reason to believe that the fighting Navy leader will play as strong a game against the Cards as he did against California. There is one thing that the Navy must be given credit for and that is for never quitting. No doubt but that the entire Fleet had their hopes centered on beating California and while they were undoubtedly disappointed at their failure to do so they were encouraged by the great showing the team made against the Bears and now they are prepared to clean up on Stanford. If they play anything like kind of football they did against California they are favorites to win. The Olympic Club was in the same position but it must be said that having lost to California the Clubmen failed to rally and they went into the Stanford game with about as much ambition as a fat man in mid summer. The team probably tried its best but they took a layoff immediately after the California game and were not hitting on all six against the Cards. It will be that way in many cases this year. Nevada was another example. Every team comes up against California this year determined to give everything they have to beat the Bruins. They are at the top pitch and naturally crack and slump off to a marked degree immediately afterwards. Much of their strength is gathered together again after a week or so and for this reason the Olympic Club may be expected to go in their true form against the Multnomah boys.

Oregon Team Arrived; Will Work Out Today.

Andy Smith's Bruins will hold the football limelight on California Field against Shy Huntington's Lemon Yellow eleven from Eugene. The Oregonians arrived last night and are quartered at the Hotel Whitecotton in Berkeley during their stay in these parts. The Oregon team were scheduled to do their stuff behind closed gates on California Field this afternoon and no invitations were issued by Coach "Shy." Fact is, Shy is a bit distrustful of everyone in these parts and didn't want to have Berkeley on his list of calling points this season at all. The schedule makers beat Huntington's desires and now he, in turn, is on deck with his team determined to make the best of a tough situation and give California plenty of argument. The Oregon team is not all intact for Bill Reinhart, star quarterback of last year's team and one of the few veterans on the squad, will be out of the contest due to injuries received last Saturday in the Idaho contest. More would probably have been heard of this but for the fact that California has more men out of action than any other University on the coast and the other teams refuse to talk up injuries against the Bruins.

Experience of Bears To Be Telling Factor.

The two lines will compare favorably in the matter of weight but in experience the Blue and Gold stands head and shoulders over the Oregonians. Leslie and Callison are two veterans in the line who are first-rate players and Brown, Shields and Strachan are over average ability. Captain Howard at end looks like the goods but the other end is weak, either Morfitt or Latham will hold down the job. The Oregon backfield remains a mystery with five backs to choose from. The probable combination would be Chapman at quarter, Shields and Parsons at halfbacks and Johnson at full. California stands pat on the lineup announced earlier in the week by Andy Smith. The backfield combination of Erb Nichols, Bell and Nisbet gives the Bears every instrument necessary to wage a bitter attack against Huntington's team whenever the Bruins choose. Nisbet will be relied on during the opening period to keep play in Oregon's territory and Leslie will be Oregon's hope for a punting duel. It looks like the Bears are going to lay back and wait for the breaks and if they do there will be little scoring during the game.

Cards May Not Use Best Men Against Fleet

Faville, the Surprise of Season, Will Be Used At Center.

By S. M. PIERCE

STANFORD UNIVERSITY, Oct. 21.—Although Stanford is determined to make as good a showing as possible against the Pacific Fleet eleven tomorrow Coach Gene Van Gent indicated today that he will not take chances using any of his players who are not in the best condition as he wants to start the game with the Oregon Aggies next week with a strong eleven. The coach regards the northern team as one of the strongest on the Pacific Coast and he is anxious to score a win over it in the Cardinal's first Conference game of the season.

Harley Carter tackle is the leading Cardinal player who will be affected by the decision of the coach to conserve his strength for another week. Carter was hurt in the Olympic Club game but is now getting into shape again. He insists that he is in condition to aid in stopping Bill Ingram's team but unless he can convince Coach Van Gent to regard it in that light by tomorrow afternoon he is going to be missing from the Stanford line-up when the game starts. Carter is one of the bulwarks of the Stanford defense.

DE GROOT MAY RETURN.

Dudley De Groot also may be saved for the Aggie game. He was hurt in the combat with St Marys but has been back in practice this week. It is possible that he will play right guard Saturday. Red Betts will likely start at left guard.

Scotchy Campbell is slated to either start at left tackle or in place of De Groot at guard.

Fred Ludeke, who was on the receiving end of many of the Olympic Club fumbles last Saturday will start at right tackle again.

Ducl Pershing may start at either tackle or right end. Shorty Mertz will be at left end. Kewpie Sproull and Swede Larson are also possibilities for end.

FAVILLE IS SURPRISE

Faville will start at center again tomorrow probably. The work of this player has been one of the surprises of the preliminary games. He was a member of the freshman team two years ago but failed to show any special football ability. Unheralded he joined the squad this season and was given his chance at guard during the St Mary's game. He succeeded to a great measure in closing the gap which had been responsible for many onrushes of the Oakland team on the Cardinal line. Last week he was started in place of De Groot at center and played a great game.

In the backfield it is likely that Van Gent will start Bud Woodward at quarter in place of Bob Schlaudemann who will play right half. Doughty who plays this position is not in the best of shape and the coach will probably save him for the Aggies. Art Wilcox will be the other half back. Captain Jack Patrick will play fullback.

In going against the Fleet team Stanford faces the strongest eleven it has yet been called upon to meet and the Cardinal will be lucky if it comes out on top. There are a number of former college stars in Ingram's aggregation and they are certain to make plenty of trouble for the local team. The sailor line averages in the neighborhood of two hundred pounds per man.

FRESHMEN VS. SELMA

The Stanford Freshmen go up against the Selma School team tomorrow. While the valley school is reputed to have a fast team the first-year men are the favorites to win the contest.

The probable line-ups for the varsity game tomorrow are as follows:

Pacific Fleet		Stanford
Cameron	L E R	Sproull
Simeone	L T R	Ludeke
Reuil	L G R	Campbell or De Groot
Arthurs	C	Faville
Wilkie	R G L	Betts
Gardner	R T L	Campbell or Pershing
Von Heineburg	R E L	Mertz
Rhodes	Q	Woodward
Stuckus	L H R	Shlaudeman
Waters	R H L	Wilcox
Ingram (Capt)	F	(Capt) Patrick

Last Night's Fights

ST LOUIS, Oct. 21.—Bill Burns of Duluth, Minn was knocked out by Sailor Jerabeck of St Louis in the seventh round of a scheduled ten-round bout here. They are middleweights.

SAN BERNARDINO, Oct. 21.—Johnny Adams San Bernardino flyweight, last night held Izzy Glassier of Los Angeles Pacific coast champion to a draw in a slashing four-round fight. Danny O'Brien Seattle veteran lightweight won a decision from Joe Thomas of Oakland in in the semi windup.

EASTERN FOOTBALL

Football Schedule, October 22

Akron vs Ohio Northern at Akron
Alabama vs U of South at Birmingham
Amherst vs Mass Agri at Amherst
Bates vs Maine at Lewiston
Boston Coll vs Detroit at Boston
Brown vs Springfield at Providence
California vs Oregon at Berkeley
Calif Tech vs Pomona at Pasadena
Carnegie Inst vs St Bonaventure at Pittsburgh
Catholic U vs Villanova at Washington
Cincinnati vs Ky Weslevan at Cincinnati
Coe vs Dubuque at Cedar Rapids
Colo College vs Utah U at Colorado Springs
Cornell vs Colgate at Ithaca
Creighton vs Marquette at Omaha
Dartmouth vs Columbia at Hanover
Denver vs Colorado at Denver
Fordham vs Lafayette at New York
Georgia vs Oglethorpe at Athens
Georgia Tech vs Rutgers at Atlanta
Gettysburg vs Muhlenberg at Gettysburg
Harvard vs Penn State at Cambridge
Holy Cross vs Georgetown at Worcester
Illinois vs Wisconsin at Urbana
Iowa State vs Kansas at Ames
Kansas Aggies vs Missouri at Manhattan
Lehigh vs Washington and Jefferson at South Bethlehem
Michigan vs Ohio State at Ann Arbor
Michigan Aggies vs Kalamazoo Nor at E Lansing
Minnesota vs Indiana at Minneapolis
Montana State vs Montana Mines at Bozeman
Montana Wes vs Mt St Charles at Helena
N Y Univ vs Wesleyan at New York
No Dakota vs So Dakota at Grand Forks
No Dakota Aggies vs So Dakota State at Fargo
Notre Dame vs Nebraska at Notre Dame
Occidental vs Redlands at Los Angeles
Oregon Agri vs Washington at Corvallis
Pennsylvania vs Va Mil Inst at Philadelphia
Pittsburgh vs Syracuse at Pittsburgh
Princeton vs Chicago at Princeton
Stanford vs Pacific Fleet at Palo Alto
Transylvania vs Center at Lexington
Trinity vs Boston Univ at Hartford
U S Nav Acad vs W Va Wes at Annapolis
Utah Agri vs Nevada at Logan
Vermont vs N H State at Burlington
Virginia vs Johns Hopkins at Charlottesville
Washington and Lee vs Morris Harvey at Lexington
Washington State vs Idaho at Pullman
West Virginia vs Bucknell at Morgantown
Williams vs Middlebury at Williamstown
Wyoming vs Colo Mines at Laramie
Yale vs U S Military Academy at New Haven

Some Football Menu in East For Tomorrow

Princeton, Harvard to Meet Hardest Opponents of the Day.

By HENRY L. FARRELL, United Press Staff Correspondent

NEW YORK, Oct. 21.—With a football menu for tomorrow. Possessed of several or eight personalities that might at hit and thither over the gridiron map fan might not make a mistake in his choice of a game.

Look at the list. Chicago and Princeton, Penn State and Harvard, Army and Yale, Syracuse and Pittsburg, Ohio State and Michigan, Wisconsin and Illinois, Notre Dame and Nebraska and California and Oregon.

The feature battle of this first day of the big saturday of the season is the big intersectional match at Princeton between Chicago one of the leaders of the Western Conference and Bill Roper's Nassau Tigers. Princeton has a team that should win the eastern championship this year and for the first time the Middlewest will have a chance to compete one of its greatest with perhaps the greatest in the East.

From a purely martial standpoint the real fight of the day will be between Penn State and Harvard in the Cambridge stadium. Penn State has been yearning for years to get a game with one of the Big Three and the championship of the East may hinge on this battle as Hugo Bezdek has another one of his great elevens.

For the first time in history the Cadets will get away from the West Point plains for a game other than with the Navy when Coach Charley Daley's soldiers journey to New Haven to meet Yale. The Cadets have the makings of one of the strongest teams in the East and the chance for the soldiers to add an elite scalp to their belt is very bright.

Syracuse and Pittsburg are traditional battlers and the game is bound to bring out the best in each team. Ohio State after being defeated by Oberlin an Ohio conference eleven is not thrilled over the prospect of meeting Michigan. The other big battle of the western conference between Wisconsin and Illinois should be one of the best games of the day.

Washington Uni. to Meet Oregon Aggies

SEATTLE, Oct. 21.—Coach Bagshaw and a squad of 25 University of Washington football players left here last night for Corvallis, Ore., where Saturday the Sun Dodgers will meet Oregon Agricultural college in one of the classic games of the season.

UTAH VS. COLORADO

SALT LAKE CITY, Oct. 21.—The University of Utah football team, which [illegible] here for Colorado Springs Saturday over the Denver [illegible] Coach Tom-[illegible] Manager Leland [illegible]

Students Killed On Way to Grid Game

CHICAGO, Oct. 21.—Four students from the University of Chicago, driving to the Princeton Chicago game Saturday were killed near Milford, Ill., last night when an Elgin, Joliet & Eastern train struck their car.

The four left Chicago with the intention of driving the 800 miles to Princeton.

Coach Stagg of the Rocky Mountain College game Saturday. Accompanied by Coach Tom-[illegible] Manager Leland [illegible]

$4.95 GENUINE VELOURS

$3.45 EXTRA FINE FELT HATS

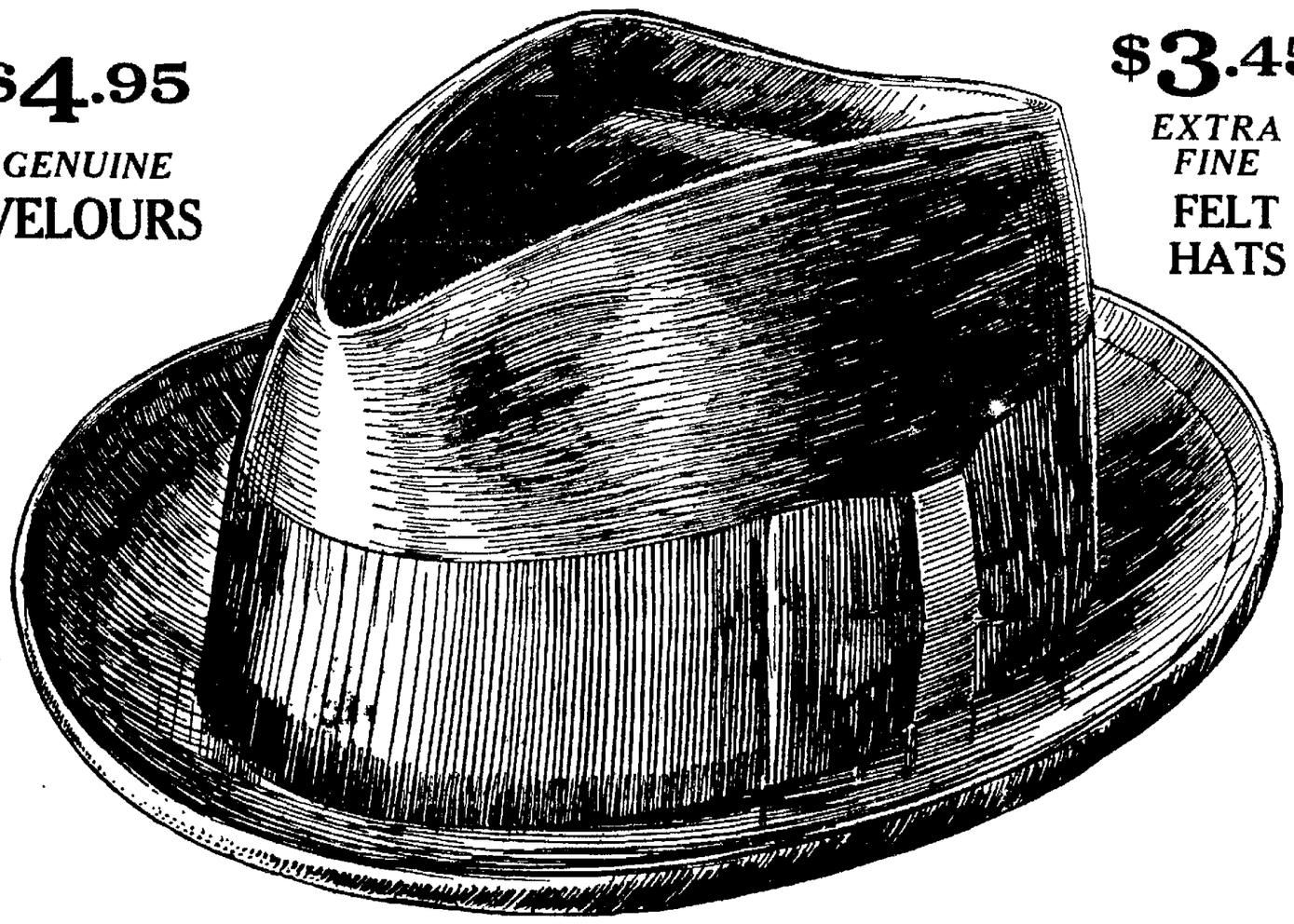

YOUR NEW FALL HAT

My Obstruction Sale Still Going On

They're erecting a new building adjoining my store "in Oakland's new shopping center." The sidewalk is torn out and my store is practically isolated. But I must do business, so prices have been reduced to force selling in spite of the obstruction. Squeeze by and save money.

1544 Broadway Near Postoffice Oakland

Jim Ballard

1544 Broadway Near Postoffice Oakland

OTHER STORES
1210 Washington, Oakland.
729 K Street, Sacramento.

Fitform Clothes FOR YOUNG MEN

"A Perfect Fit For Every Man"

You Live in Clothes Most of the Time—

That's why your clothes should retain their style and fit perfectly. ¶ You'll like Fitform tailoring—individual style—good all wool fabrics and perfect fitting qualities. Fitform, with all these advantages, are the least expensive clothes you can buy. ¶ Longer service and greater satisfaction bring their cost down.

THE leading stores in the United States have handled Fitform Clothes for thirty years.

Ederheimer Stein Company—Chicago—Makers
San Francisco New York Boston

ASK TO SEE THE FALL STYLES INCLUDING THE S-L-E-N-D-O MODELS AT

McCauley-Woolsey
1542 Broadway YOUNG MEN'S CLOTHES Oakland Calif

An inspection and a try-on implies no obligation to purchase

KARASICK GETS CHANCE AT MIDDLEWEIGHT TITLE TONIGHT

MIKE YOKEL OF SALT LAKE, RETIRED UNDEFEATED CHAMPION, TO GIVE LOCAL BOY CHANCE

YOKEL VS. AL KARASICK MEET AT AUDITORIUM WRESTLERS ARE READY

By BOB SHAND

Al Karasick, local middleweight wrestler, will get his big chance tonight when he meets Mike Yokel for the middleweight championship of the world. Karasick has defeated all comers so far and has an impressive record, but he never tackled a man of Yokel's calibre before.

Yokel arrived here yesterday and dropped around to state he was in the best shape of his career, and he advised Promoter Joe Khourmian to have Karasick in the well known pink this evening. Mike has been barnstorming all over the middle west, defeating local champions at each stop, and he expects to flop the local boy in jig time. In the last five weeks Yokel has won decisions over twenty of the best boys around Wyoming and Idaho, and the press clippings he carries are very complimentary, most of the scribes agreeing that Mike is as good now as when he retired undefeated.

The first thing Yokel did on arriving was to look up Karasick's record. He gave the dope sheet an up and down and looked serious.

KARASICK NO SET-UP.

"This Karasick is no set-up, I'll tell the world," said the champion. "He has met and defeated some mighty good men, and I see where I will have to do some real work."

Karasick is a mild mannered youth who attends strictly to his own business, but Al has an idea that he can defeat the Salt Lake boy.

"I'll be in there trying every minute, and you won't find me on the defensive just trying to last the limit," said Karasick today. "I would rather gain a fall than stick around on the defensive all night, and I am willing to take that chance."

The match will be staged tonight at the Municipal Auditorium, and Promoter Khoumrian announced today that there was a big advance sale of seats. In the preliminaries Douglas Parks will meet George Peino and Morton Nelson will tackle Frank Wolfe.

The conditions in the main event call for the best two out of three falls, with a two-hour limit. Parks and Peino will go thirty minutes or until one fall is secured, and Nelson and Wolfe will go fifteen minutes.

Williams' Trick Of Numbering Not Appreciated

Apology Offered All Western Conference Teams by Minnesota.

CHICAGO, Oct. 21.—Profuse apologies have been made to all Western Conference universities by the committee on intercollegiate sports of the University of Minnesota for Coach Williams' trick numbering of players in the game with Northwestern.

The Conference rules this year require that all players be numbered. In the Northwestern game Williams' men carried four curly numbers, such as 4558, 5385 and so on, so that it was impossible for spectators to pick out players by their numbers.

In the Ohio game, however, the players were numbered starting with No. 1 and no player carried more than two numbers.

James Paige, chairman of the committee on intercollegiate sports, apologized for the coach's action in a letter to each of the Conference schools and said that the university had been embarrassed by Williams' action.

Winter Pro League

The San Francisco Seals, managed by Tyrus Cobb in the California Pro-Winter League, slipped into the basement position yesterday when they met with an 8 to 2 defeat at the hands of the Missions at Recreation Park in San Francisco. Johnny Couch did the chucking for the Seals and was bumped for twelve hits, while "Lefty" Russell, former Oak, but now the property of the Chicago White Sox, held the Seals to five hits. Willie Kamm of the Missions hit a homer and triple. Sam Agnew was spiked in the ankle by Ty Cobb, when the latter made one of his famous slides into the plate. Sam will probably be out of the game for a while.

The Missions and Seals will meet on the Oakland ball park next Sunday morning at 10:30 a. m. Los Angeles leads the race, with Vernon second, the Missions third, and the Seals in the cellar. The score:

	R.	H.	E.
San Francisco	2	5	2
Mission	8	12	1

Batteries—Couch and Yelle; Russell and Agnew, Anfinson.

LOS ANGELES, Oct. 21.—Vernon defeated Los Angeles here 5 to 1, Dell holding the Angels to five hits, while Vernon took seven from Brenton, making good on five of them.

	R.	H.	E.
Los Angeles	1	5	1
Vernon	5	7	1

Batteries—Brenton and Adams, Dell and Hannah.

AL KARASICK IN SHAPE

Here is Al Karasick, local wrestler, who will tackle Mike Yokel at the Auditorium tonight for the championship of the world. Karasick has never been defeated and the local experts look for him to either defeat the champion or give Yokel a hard fight. The best two falls out of three will decide the match with a two-hour limit.

Tabloid Sports

The English channel continues to be a bone in the craw of all aspiring long-distance swimmers. The year 1921 will go down in history as the one in which some of the most relentless attacks were made on this tantalizing bit of water in the effort to conquer it. Old Father Channel still remains supreme, the only person ever getting the best of it being Captain Webb, who subsequently met death in an effort to conquer Niagara Falls, and William Burgess. Webb swam it in 1875, and Burgess in 1911.

Since they have been able to view the moving pictures of the Dempsey-Carpentier battle, there are a lot of ring fans who are willing to admit that the Frenchman has ability, and that it is not going to be such an immortal cinch for Mr. Gibbons as they previously inferred he would have when they meet to battle for the title of light heavyweight champion of the world, now held by the gentleman from Paris, France. The superior physical size and strength is markedly brought out in the pictures of the battle.

With the talk of beginning the resumption of ice hockey in the Pacific Northwest for the winter season, there is a sneaking feeling of jealousy in the heart of no small number of fans of this ice sport in California. The San Francisco ice sport followers staged it several years ago, but the cost of the manufacture of the ice and other incidentals made the cost more than the promoters could bear.

It is expected that 300 teams will be entered in the fourteenth annual tournament of the Middle-West Bowling Association, which is to be held in Des Moines on November 18 to December 12. The aggregate cash prizes will amount to $15,000. Chicago alone will be represented by a delegation of forty-one teams.

A friend of ours writes us to inquire whether automobiling is a sport or an obsession. Looking at it from the purely disinterested point of view a non-owner of a car, we would characterize it as an expense.

U. C. Bruins Are After Game With Princeton Tigers

PRINCETON, N. J., Oct. 21.—An invitation to meet the University of California on the gridiron, either this year or next, was received yesterday by Captain Keck of the Princeton football team.

The letter, signed by Captain Geo. Latham and the California football eleven, speaks of the friendly relations between the two institutions that grew out of the meeting of their crews here last June, and expresses the hope that "this spirit of friendship will be continued indefinitely."

Notre Dame Will Entertain Nebraska

LINCOLN, Neb., Oct. 21.—The Nebraska football squad, 26 strong, left for South Bend, Ind., for the annual clash Saturday with the Notre Dame university eleven. Athletic Director Luehring and Coach Dawson accompanied the team. The men with few exceptions are in prime condition for a hard battle. The original plan was to spend part of Friday at Chicago and engage in short practice on Stagg field, but this program was changed just before the team left here on receipt of telegrams from the Notre Dame athletic management saying a big reception had been planned for the Nebraskans, and urging that no stops be made.

Coursing Gossip

The Contra Costa Coursing Club will hold two stakes at the San Pablo station park near Richmond Sunday. Six promising puppies are in the futurity candidates stake, the feature event of the program. The drawings:

Puppy stake—Honor N. vs. Lady Trawler, Shady Girl vs. Steam Beer, California Girl vs. Aunt Jamima.

Reserve Stake—Lady Jordan vs. The Dodge, Young Ireland vs. McKenna, Good Rule vs. Mollie Bawn, Napance vs. Gerilla, Haley's Comet vs. Piedmont Beauty, J. C. Wild Bill vs. Birdie, Mission Lilly vs. Prince Eugene, Master Mind vs. Cloudy Cannon, Little Ben vs. Jerry Wild Bill, Princess Pat vs. De Valera, Major Wild Bill vs. Desert Sand, Kilcormey vs. Rye.

If the Clothes Don't Make Good, We Do

A Suit or Overcoat from this store must measure up to *your* idea of complete satisfaction or *we'll* make good with a new one. And that's only half the story—better still, you save from $5 to $15 in this store.

Hart Schaffner & Marx, Adler, and Campus Togs are the clothes we carry here and they're priced at $28, $38, $37 and $39

J. J. Krieg Co.
Fruitvale Ave. and East 14th St.
It Will Pay You to Come to Fruitvale.

Regular $7.00

Velours

$5.00

1411 FRANKLIN STREET
Oakland, Calif.

MEN'S HATTERS

Where Style and Quality are Supreme

SEAL AND GOLDEN BROWN
FELT HATS
$3.50 and $5.00
Latest Styles in Caps at $2.50

We offer $10 for the best slogan or coined word suitable for our store

HENRY F. BURS — The HAT BOX — HUBERT G. LAINER
OAKLAND'S NEWEST MEN'S HAT STORE
1411 FRANKLIN ST.
Opposite Arcadia Dance Pavilion

From Reform School to Baseball Star.

"BABE" RUTH'S LIFE STORY

"I am a natural hitter," says Babe Ruth in the tenth chapter of his life story and, having come to this conclusion in the season of 1919, he tells how he dismissed "scientific" hitting coaching and relied on his batting eye and physical strength to push 'em further than there were men to catch em. Interesting facts about his hitting record which brought him th home run championship are related here and he tells in an interesting manner of his sale to the Yankees by the Boston Red Sox.

In Chapter Eleven, tomorrow, Ruth tells of his start with the Yankees this season and some of the difficulties he had to surmount because of the extraordinary price paid for his service.

By BABE RUTH

(All rights reserved by United Feature Syndicate.)

CHAPTER TEN

I am a natural hitter. I found this out in the season of 1919, when I missed a lot of long blows by trying to play the "scientific" game at the bat. Instead of attempting to drive homers into left or center, I should have used my natural swing, which pushes the ball over toward right four times out of five.

Although I was getting a lot of distance it never struck me that I could really depend upon soaking the ball clear out of the lot. That seemed such a big order that in my wildest dreams of being a home run champion I never expected to be putting them over the fence as an almost daily stunt. Realizing that most of my swats weer going very deep into right, the opposition right fielders began playing deep for me. What I should have done was to put more drive in my bat and sail the hits over their heads, even though they played back against the fences. Instead, however, I tried to hit to center and right. Of course this wasn't my natural way, as it required me to delay my swing until the ball was almost past me. The result was I knocked a lot of long flies and struck out more often than if I had batted in my old way. It seems likely that I woud have had, perhaps, half a dozen more homers if I hadn't been bunked by this new idea.

Anyhow, fall time came along and I found myself the home run champ, even when they weighed me against the old time whiskered babies who used to sock at underhand pitching, and were considered some bears.

After the close of the 1919 season I began to think over my future in the game. I was tied up to the Red Sox with a contract which certainly did not call for the salary that a man with a home run record of 29 in a season deserved. I tried to open the deal for a raise, but couldn't get Harry Frazee to see my side of it. In that case, there was only one thing to do—hold out—because I knew that two such sports as Col. Ruppert and Col. Huston, of the Yankees, would be after me, no matter what they had to pay Frazee to let me go. With Mrs. Ruth I went to Los Angeles for the winter, to keep in condition by mild training. So I wouldn't lose my batting eye I stuck pretty close to golf and was on the course every day.

Things began to pop in the East, and there were rumors of all sorts. One day Frazee wouldn't sell me, and too much money. To an outsider it may much money. To an outsider it may have seemed that I was going to be kept out of the game, or forced to play with the Red Sox for my old salary.

At last the sale was reported at a price which figured more than my weight in gold. Of course this was a mighty fine compliment to me, but when I try to pay my rent to the landlord in compliments upon his handsome red nose or something, he gives me the razz, not a receipt. I mean to say Frazee was getting this purchase price, not I, and I yearned for a little jack myself.

The Yanks agreed with me. When Miller Huggins came out to Los Angeles to sign me up, I was out on the golf course. Hug didn't know me very well and he knew just enough about golf to wait for me at the nineteenth hole instead of butting in on my game, though I'm not any more temperamental at the old Scottish pastime than I am at the bat. We soon settled matters at the extra dry nineteenth over a couple of steins of root beer, shook hands—and Babe Ruth became a Yank.

We drank to the success of my new club in true prohibition style.

Harry Frazee had said that I was too full of ego, or something like that, to be an asset any longer to the Red Sox. He may be right because a stuckup man is the last one to realize ailment, but I honestly don't think that was Frazee's objection. I've never been a prima donna with any ball club. The fellows are all my friends and nobody ever feels it necessary to give way to me because I'm upstage, or anything like that. The best cure for temperament is a season with a ball club. If they gave a conceited guy the Brown Derby in front of thousands of fans, he'd never get over it. But I got one in Philly once and it was about the greatest joke ever put across on me. I'll tell you all about that later.

Here was the record for 1919 that the Yankees bought along with their 210 pounds of Ruth: 130 games; 432 times at bat; 139 hits; 75 extra-base hits; 29 home runs; 34 two-baggers; 12 three-baggers; scored more runs than any other player in the league—103; struck out more times than any other batter in the league—58 times; made 230 shut-outs, two errors and 26 assists as an outfielder for a fielding average of .992. My throwing arm had shown up as one of the best on the whole circuit of clubs, enabling me to go more assists than any other outer gardener in the American League.

I don't write of these things in a bragging spirit, but just to give you a brief catalogue of the goods the Yankees got for their money. In view of this, and my 1920 record, of 41 home runs to date, you tell 'em whether Frazee saw the Colonels coming.

After we got away for the spring training trip I found myself up against something that puzzled me a lot more than Walter Johnson's speed or Eddie Cicotte's snake ball. This was the sport writer. They asked me all kinds of things about my bat and how I held it and how I swung it; they wanted to look at my eyes and one fellow got me to strip off my shirt to give my back muscles the once over. At first I thought they were kidding me, but it didn't do me any good to find out they weren't, because I talk the same way some people sing. A fellow comes up and says, "Can you hit an incurve farther than an out?" And, honest, I just don't know what to answer. Usually I think of the reply after the paper's gone to press, and even then I'm not so sure I'm right. I'll have to make a cellar campaign if I ever run for anything. I'm not even good enough for the front porch.

The last year I was with the Red Sox I think you'll agree that I hit a good fast stride. But this season the old batting eye seems to be working better than ever, because that's the only way I can account for my new record. The pitchers certainly haven't gone back, and they're going their best to strike me out or walk me. They put all they've got on the ball and I've had to beat them with the lamps. We must recognize that some of the twirlers are under a handicap this year on account of the rule against the use of resin, sand, parafine or licorice on the ball. I know by long experience that a little pinch of resin is a great aid to a twirler with his curve ball. As to the emery ball, I should think the result is about the same, though accomplished in a different way. The parafine ball or "shine ball," as they called it last year, is something I never knew anything about. It certainly never gave me any trouble at the bat. So, if anyone can figure out just how much these new handcuffs on the pitcher have helped me this year, and how many of my homers this season are due to them, I'd be glad to know.

End, Chapter Ten.

Hunting Notes

There are few, indeed, it may be said that there are no true sportmen who will knowingly kill a doe. There are a small number of so-called sportsmen who will shoot anything in the deer line, and even humans, by their lack of precaution and law observance. Judge George W. Russell of Trinity county recently had several cases before him of men arrested by Fish and Game Warden Grant, charged with killing does and fawns. He fined each offender $50 and announced after disposing of the last case, that in the future such cases will be punished by a jail sentence—not a fine.

Judge Russell is right in making the puunishment fit the crime of doe and fawn killing. The State of California makes every effort, through proper regulatory laws, and the operations of the fish and game commission, to conserve the supply of fish and game. In order that the supply of deer may not be exhausted, for instance, only forked horn deer or better may be shot. A person shooting any other is guilty of a misdemeanor and the penalty provided is a fine of not less than $50, nor more than $500, or imprisonment in the county jail for not less than fifty, nor more than one hundred and fifty, days, or both both such fine and imprisonment.

The law for the conservation of deer has the hearty support of all true sportsmen. It makes for the protection of humans, does and breeding males. To obey the law will require care and precaution on the part of hunters, they must look and observe, and that will help reduce the number of hunters "shot by mistake" every season, and it follows that no does or spikes will be slaughtered.

If the law providing for the conservation of deer is enforced, there will be no diminution of deer in California. The action by Judge Russell warning of jail sentences instead of fines for the killing of does and fawns, and the recent fining by Judge Probasco of Lone Pine, of a hunter who killed a doe to the tune of $200, which was paid, is an indication that the courts intend that killers of does and fawns shall not escape lightly.

The public will heartily approve these sentences, for the average man does not regard the killer of a doe or fawn as any better than a horse thief, if as good.

VALLEJO FIVE WINS.

VALLEJO, Oct. 21.—In an exciting contest the Cardinal basketball team of Vallejo defeated the St. John five of Napa here by a score of 44 to 21. The teams will stage a return match at Napa next month.

MEN!

Get next to this!

STORE OPEN SATURDAY EVENING AS WELL AS ALL DAY

McNutt & Swift
Dissolution SALE

It's a winner for value-giving---a wonderful opportunity for you to save money---

$40,000.00

Stock of Men's and Young Men's High Grade, Hand Picked, Hand Tailored Suits and Overcoats

At Vast Reductions

Suits and Overcoats

VALUES TO $50.00 — $31.50 SALE PRICE
VALUES TO $55.00 — $37.50 SALE PRICE
VALUES TO $60.00 — $43.50 SALE PRICE

Single and Double Breasted models—Blues, Browns, Grays, and Fancy Weaves. The best of this season's styles from the foremost creators of Men's Fashions in the U. S. A.

$28.50 AND all Broken lines in Suits and Overcoats in one big Sale group—Values to $45.00 cut right down to $20.50

If you are looking for a good Suit or Overcoat and wish to make a big saving, attend this great sale by all means!
See page 6 for Shirts, Hats and Underwear ad in this sale

FOR the accommodation of those who cannot attend the Sale during the day STORE REMAINS OPEN SATURDAY EVENING

McNutt & Swift
Broadway at 13th.

ADDED PRIZES ARE OFFERED TRIBUNE LEAGUE BASEBALL CLUBS

JACK DEMPSEY AND JESS WILLARD SIGN ARTICLES TO BOX FOR TEX RICKARD NEXT JULY

SACRAMENTO WINTER LEAGUE PLANNING TO BAR PROFESSIONALS

Old-Time Baseball Man Says That the Kids Should Be Given Opportuity to Play.

By EDDIE MURPHY.

The cry of the amateur ball players to be given their chance to show before the fans in the winter time as well as the summer has already been answered in Oakland and San Francisco by the barring of professionals in The Oakland TRIBUNE Midwinter League, and by the organizing of an amateur league on the other side of the bay. And now the same kind of cries are being heard at Sacramento, and everything points to the little amateurs being answered in the same way as was those in Oakland and San Francisco. The Sacramento Midwinter League which is next to The Oakland TRIBUNE League in the number of teams each season, and The TRIBUNE has the most of any league of its kind, is now making plans to have a strictly amateur league the same as The TRIBUNE. The move is being made with a number of the best baseball men in the capital city behind it, and it looks very much like the professionals are doomed.

The bay district never boasted before of such a large league as that fostered by The Oakland TRIBUNE, and it would not be doing so today if the professional players were allowed to play. There is nothing wrong with the professional type of players, but it would not be fair to the youngsters to keep them away from their play. At Sacramento some managers have complained against the professional, because they claim it costs them at least 75 a Sunday to run their teams. Still that figure is small when compared with some of the lump sums of money that managers in the local Midwinter League used to pay each Sunday when professionals were allowed to play.

"Fans Would Rather See Young Players In Action."

Here is what the Sacramento Bee of October 19 had to say in regard to the move to bar the professionals from the Sacramento Midwinter League:

"When the Sacramento Winter League starts this season, which will be around the last of November or the first of December, there is a possibility professional ball players may not be in the lineups of the National Division, as they have in the past. The National Division is the one containing the ball players of experience, while the other divisions are composed of the younger players.

"There are many interested in the Winter League who are in favor of eliminating the professional players so as to give the younger ball players a chance. The subject will have to be decided at the initial meeting of the league, and it will be put to a vote of the managers. It is expected that a warm discussion will be in order when the matter is brought before the league's directors, as it is known some managers are in favor of allowing the professionals to enter the league. Others are of the mind to limit them, and some desire to close them out entirely.

HUGHSON FAVORS CHANGE.

"Al Hughson, who has managed the Heeseman Clothiers' teams for several seasons and has been identified with the Winter League for years, is one of those who is backing the movement to have the league composed entirely of young players. Hughson's chief point of argument is that other cities do not allow professional players in their leagues, and have just as much enthusiasm connected with their functioning as does the local organization. The San Francisco and Oakland Winter Leagues do not allow the players, who earn their livelihood in the summer by baseball, to enter.

FANS WANT YOUNGSTERS.

"'The fans would rather see the young players in action, rather than those they watch all summer,' says Hughson, 'and every professional playing in the Winter League keeps some younger player from developing.'

"Joe O'Neil, who has been the manager of the Rooney-O'Neil family team for several seasons, in the local league, says, 'Bring them all in, the Rooney-O'Neils don't care who they play against.'

"George Sim, superintendent of playgrounds, was asked his opinion on the subject of barring professionals. He said he has nothing to say, as it is up to the men who run their own league to decide the issues pertaining to the National Division.

EXPENSE IS HEAVY.

"Some teams of the National Division are of heavy expense to the promoters of the clubs. One owner of a team says that it costs $75 a Sunday for his team to play in the National Division. This, of course, was inclusive of the uniforms and baseballs, but there was a large proportion of this used in the way of inducement to have professional players on the club."

Maxwell Hardware Offers Trophies To Tribune League.

Work on the handsome silver and gold balted buckles, which The Oakland TRIBUNE will give to the players on the winning teams in the Midwinter League, is being carried on rapidly, and they will be ready for the winning team at the close of the season. But there is going to be more prizes besides many others that The TRIBUNE offers. Everybody is making offers of them, and the latest to fall in line was the Maxwell Hardware Company, which has a team putting up a keen fight for the Class A championship in The TRIBUNE league. "Snowy" Torgerson, speaking for Mr. John Maxwell, said yesterday that the Maxwell Hardware Company offers a gold engraved baseball to the best hitter in the Class A Division of The TRIBUNE league, while a silver ball will be given the best pitcher in the Class B, and another silver one to the player considered the most valuable on the championship team in the Class C league. So that is three prizes alone that Maxwell offers.

The Maxwell Hardware Company is backing only one baseball team this winter, and that is in the Class A Division of The TRIBUNE league, and managed by Al Vogel, the man who has been at the head of that club ever since the time that Herb Remmer severed connections. Vogel and Torgerson, both speaking for the Maxwell company, have denied that sanction has been given to any other team using the name.

There Should Be a Special Tank for That, as Part of the Regular Equipment ---By Don Herold

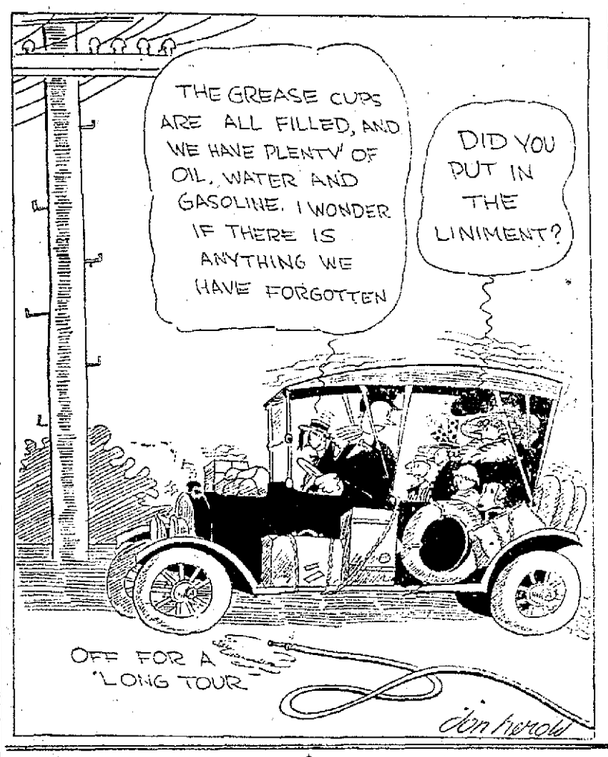

S. J. S. Basketball Quintet Wins First Game From Soldiers

Clear the way, boys, here comes the basketballers! In the first game to be reported played around here this year, the St. Joseph's Sodality team of Fruitvale defeated the soldiers from Fort McDowell, at St. Joseph's Sodality, by a score of 36 to 8. The game was featured by the clever shooting by Tickalout and Parker of the winners. Although the score reads one-sided, the game was hotly contested from start to finish. The line-up follows:

S. J. S.—	Position	Ft. McD.
Tickalout	forward	Breneman
Heally	forward	Edwards
Parker	center	Inman
Fealy	guard	Petrie
Ladenburger	guard	Denning
Murry, capt.	guard	Wilk
Rocken	guard	Donvan

Referee—Capt. Denning.

Driver T. Murphy Hurt When Horse Stumbles

ATLANTA, Ga., Oct. 21.—Tommy Murphy, a leading driver of the grand circuit, was injured yesterday when Peter Henley of the Murphy stables stumbled and fell in the 2:07 pace. He had just shoved the bay horse into a nose lead coming down the stretch in the third heat when the animal stumbled. The sulkey shafts seemed to stick in the ground, and horse and driver turned a somersault, Murphy hurtling over the horse's head and landing crumpled up on his shoulders. It was said tonight that while badly bruised he was not seriously hurt.

Heavyweights Will Meet at Jersey City

CHICAGO, Oct. 21.—Jack Dempsey, world's champion heavyweight, and Jess Willard will fight to a finish in Jersey City next July 4, according to Tex Rickard, promoter, here today.

Rickard said the first steps have been taken to amend the New Jersey boxing law to allow a referee's decision and that he believes decision fights will be allowed by the time the big bout is staged.

Ban Johnson Will Explain to Mexicans How Game Is Handled

CHICAGO, Oct. 21.—Baseball has attained such a marked popularity in Mexico, according to Ban Johnson, president of the American league, that he announced he would go to Mexico City by December 1 to explain how the game is conducted in the United States.

In 1907, C. A. Comiskey took the White Sox to Mexico City for the training period. The occasion was marked with great pomp. So much interest was raised that the boys immediately took up the game and since then several creditable players have been developed, Mr. Johnson said.

BUSHERS OWN CORNER

The Oakland Sciots and Eastlake clubs in the Class B division of The TRIBUNE league will meet at Bushrod playground Sunday afternoon at 1:30 p. m., instead of 11:30 a. m., as error in time.

The Imperials and Oakland Cubs in the Class C league will meet at Bay View playground at 1:30 p. m.

"Scotty" first sacker for Clements, had his eye again Sunday, getting three perfect bingles besides playing a sterling game.

"Jazz" Bill Lawson, second sacker for Clements, sure looks pretty at the old keystone. His hitting and fielding has surely been of big importance for Clements' winning streak.

"Shine" Grimmelman, Clements' flashy shortstop, is sure coming along nicely. His weasel-like form puzles the runners and fans.

"Silent" Traynor, new third baseman of Clements, is surely a wonder, playing the difficult corner with ease and making them all look alike. His hitting Sunday was one of the features.

"Silver Tip" Ingram, left fielder of Clements, doesn't worry whether they come high or low—they all look alike to him. His hitting has been of Clements best.

"Babe" Rose, star pitcher for the Risdon Bakery, twirled another wonderful game for his teammates last Sunday. Although Rose is the youngest pitcher of The TRIBUNE League, Class A Division, he can show his opponents a world of stuff.

Hughes covered the starboard side of the outer garden in last Sunday's game against the K. U. club, and made several spectacular catches of what looked like real hits. Old Jack can surely cover a vast amount of territory with long legs.

One of the outstanding features of the game Sunday was the fielding of Noble, who covered the keystone sack in fine style. Noble handled six chances without a bobble. He also clocked out a three-bagger in the third frame.

Peterson, who plays the left outer garden for Risdons, trapped a runner at the plate in the second frame, when he made a perfect throw to the plate from deep left.

With "Frenchy" Bagnes in center field, the Risdon ball tossers can boast of one of the best outfields in the Class B Division. Peterson, Bagnes and Hughes possess what every outfield needs, and after the fans and fanettes have given them the once-over, full satisfaction is assured.

Uni. of Pacific to Play at Mare Island

VALLEJO, Oct. 21.—The University of the Pacific football eleven will play the Sailors at the navy yard on Saturday afternoon. The tars are out to win the game and it is expected that the contest will attract many of the enthusiasts from the Training Camp.

"A HAT TO FIT YOUR FACE"

BERTILLION—LEADING HATTER

Yes!---

The Biggest Hat Values, the Biggest Variety of Styles in Town!—

SEE OUR WINDOWS

GENUINE

Velour Hats

$5.85

Sold all over America for $8.00 and $10.00. Wonderful assortment of styles and colors

1321-1323 BROADWAY Near 14th St.

Bertillion

1321-1323 BROADWAY Near 14th St.

STYLES — 28 different colorings, shapes and styles is going some to provide just the right hat for you. The popular small shapes in abundance, but plenty of big shapes for big men, all lined with rich silk, all with best leather sweat-bands and guaranteed genuine velours.

COLORS—All new and stylish for fall; eight shades of brown, two handsome light tans, three rich greens, two grays, and plenty of blacks.

QUALITY—The quality of these hats is unsurpassed; they are guaranteed genuine Velours, and are sold all over America at $8 and $10. Compare with the best you can buy at that price and you will find our hats at $5.85 their equal.

Buy your Hats from Bertillion and get maximum value for lowest price and a hat to fit your face.

Roos Bros

Five Model Stores

If you want to see the biggest suit value in Oakland today---take time to look in our windows.

Suits

—For Men

—and Younger Men

at

$35

Worsteds! Unfinished Worsteds! Cassimeres! Single-breasted! Double-breasted! Conservative styles in staple grays and browns for older men. More swagger styles for young men in both single and double-breasted models—1, 2, 3, 4-button—plain and belted. Patterns include popular mixtures in browns, greens, grays and blues—Invisible and Chalk stripes — Tartan Checks—Glen Urquhart Plaids. Here's suit value—with a wallop!

This assortment of suits is the "headliner" to our large stock, which covers the entire price range — $35.00 to $60.00.

Roos Bros

Washington at 13th, Oakland

San Francisco Berkeley Fresno Palo Alto

HART SCHAFFNER & MARX CLOTHES

Daily ALMANAC by Ad Schuster

FRIDAY, OCTOBER 21.

In 1520, long before the birth of Bill Bones, a navigator named Magellan entered the strait that bears his name. James Hillhouse, a gentleman who deserves to be remembered in song and story, was born in 1754. He planted elm trees on the New Haven streets. In 1777 George Izard, governor of Arkansas, and the subject of much ribald verse, was born. Samuel F. Smith, writer of "America," was born in 1808, and an anti-slavery mob raised a ruction in Boston in 1835. On the same day an anti-slavery convention was held in Utica.

LINFORTH AND LETTERS

A professor at the University of California has come out flat-footedly (professors always come out in their skull caps and flat-footedly) against the printing press. If it were not for the printer, says the professor, the cause of literature might flourish. We have always thought that the writers were to blame. If there were no writers there would be no trash masquerading as literature, and if there were no readers there would be no critics and no arguments and not even the question of doubt as to the merits of a book. As the thing simmers down in what the platform orator calls "the last analysis" if there were no words there would be no bosh.

Be that as it may, Prof. I. M. Linforth, of the Greek department, has taken a load off his mind by saying: "Before the days of the printing press it was such a tremendous task to make a book by hand that only those of lasting value and unusual excellence were made.

"When you stop to consider the careless and illiterate expressions, shallow thinking and trash, printed in modern books, you can appreciate what an advantage it was to have a check on this fountain of useless literature.

"To be a great reader nowadays means to waste one's time foolishly. We most all of us read too much. We do not give ourselves time to think what the authors say."

Just to prove that more than one Almanac scout was on the job "H. A." sends in the same wheeze concerning the sign which reads, "Trust Your Wife and Tom Mix."

THE OLD FELLER'S SENTIMENTAL.

I watch them toddle down the pike,
Those gals o' mine;
I want to feel that, all alike,
They're pals o' mine.
I love their lip-sticked Cupid bows,
The coat of powder on their nose,
They whitewash everything that shows—
Those kids o' mine!

—ARCHIE.

THE "S" IS SILENT

Sir:—

A paper chronicling the ukase of the National Clothiers' Association that knee breeches are to be fashionable, says: "In every exhibit of clothing for men the four-piece business suit is displayed with the coat, vest, knickers and stockings." Is my arithmetic at fault or do you suppose the suit is intended for one-legged men only?

—SINN FEIN.

UP TO SCRATCH

Sir:—

If you can placate Lord Alfred's spook, we suggest the following. Uneasily yours,

CORISANDE.

Bite, bite, bite
Into my warm pink flesh, O Flea!
And I would that my tongue dared utter
The oaths that arise in me.

O well for the Gilead's balm
That perchance might this stinging alley!
O h—ll for the reddish lumps
That I feel o'er my skin burn away!

And the itching still goes on
To the hopping under my vest:
But O for the use of a hundred hands,
And the name of a salve that is best!

Leap, leap, leap,
Over my hapless hide, O Flea!
The tranquil peace of the days that are dead
Will never come back to me.

Chips Off the Old Block by Robert Quillen

Still, men can discuss women's clothes about as intelligently as women can discuss home brew.

"It costs a fortune to bang a man." We suspect at times that it also costs a fortune to hang a jury.

One of the boys is usually the black sheep of the family, but old Dad is always the goat.

The most remarkable thing about an infant is its appetite. This is also true of infant republics.

Liberty bonds are near par, which is another way of saying that most of them are now near Wall Street.

The habit of cussing one another was probably unknown to the world until the first man ran for office.

If all the world disarms, how will the vamps express their chagrin when the victim fails to come across?

Russia can't get over an uneasy feeling that America will try to make her respectable while feeding her.

When a Jap wishes to show his contempt for a fellow Jap, he probably remarks that the other has a white streak.

If the reformers keep on, a man won't be able to do a single thing he would whip his small son for doing.

Let's see; what was it they used to make pure pork sausage before they acquired the habit of killing calves?

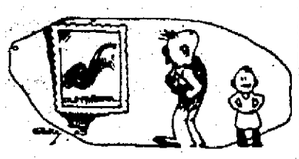

In their efforts to get together, nations show a commendable willingness to do anything short of being reasonable.

Temptation can't run fast enough to keep away from a man who has a pocket full of easy money and time to spend it.

The only thing that grows larger as it is divided into parts is the tax the manufacturer passes on to the consumer.

Abe Martin

You can't stop a thing by makin' a crime of it. One good thing—we hardly ever hear of an unhappy income any more, now that ev'buddy sears out after breakfast.

"Most peculiar kid, this oldest boy of mine; absolutely no sense of humor." "Say, bring him out to the country club. We need caddies like than."

"She comes of a good old family, I believe?" "Yes, very! An ancestor of hers was beheaded in the Tower during the reign of the fourth Edward!" "How perfectly lovely!"

Husband and Wife

My husband smears vaseline on his hair to make it lay down.—I. C. P.

What Does Your Husband Do?

DIDN'T UNDERSTAND SLANG.

"A fellow today threatened to 'put me to sleep.'"

"I am glad that he didn't do it, as you do snore so."

MINUTE MOVIES -:- -:- BY WHEELAN

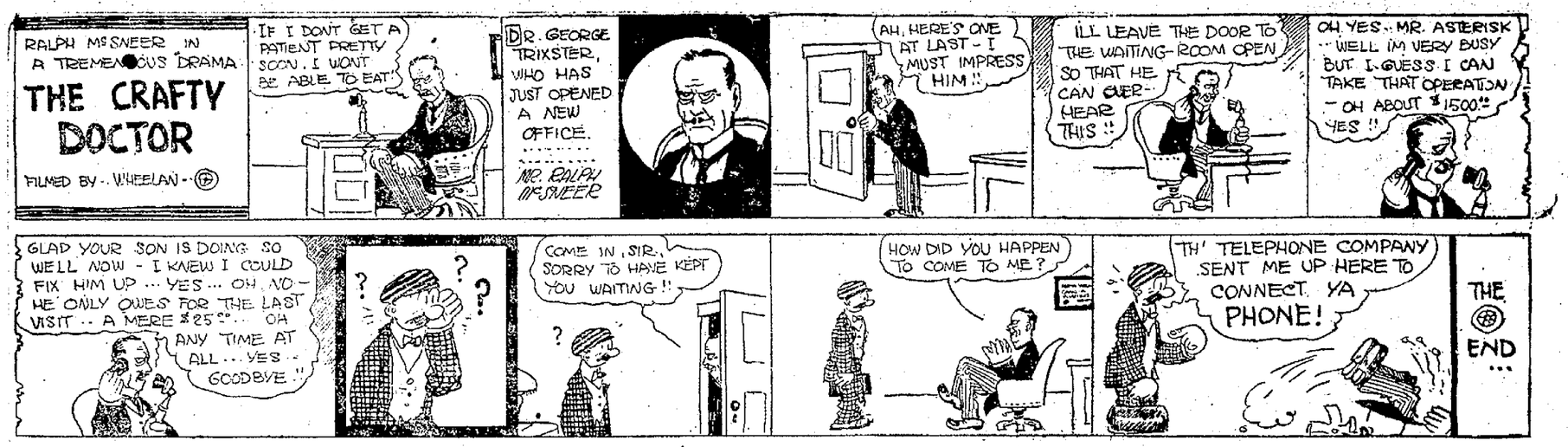

REG'LAR FELLERS -:- -:- BY GENE BYRNES

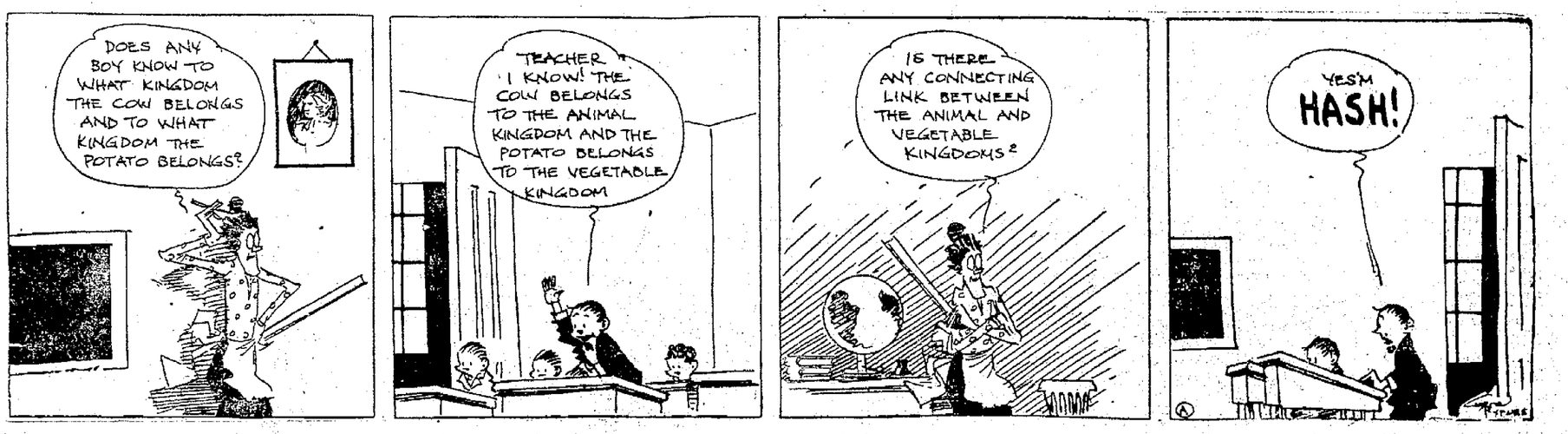

PERCY *Page Brother Volstead* By MacGILL

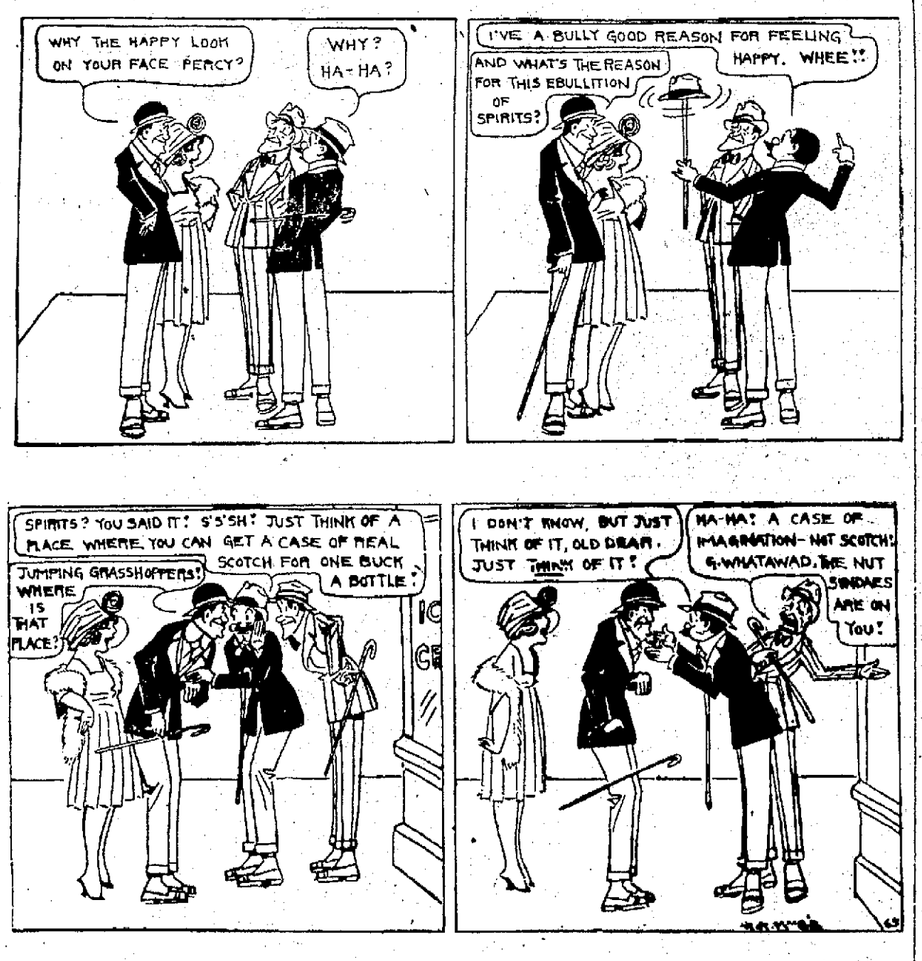

LIFE *Neighborhood News* By FOX

TOOTS AND CASPER *Casper Was Out—a Lot of Sleep* BY MURPHY

DAILY MAGAZINE PAGE of the Oakland Tribune

The KILLER by STEWART EDWARD WHITE

(Continued from yesterday)

"You are his deceased partner's daughter; and everybody thinks you are in Europe," I stated.

"How in the world did you know that? But no matter; it is true. I embarked three months ago on the Limited for New York, intending, as you say, to go on a long trip to Europe. My father and I had been alone in the world. We were very fond of each other. I took no companion, nor did I intend to. I felt quite independent and able to take care of myself. At the last moment Mr. Hooper boarded the train. That was quite unexpected. He was on his way to the ranch. He persuaded me to stop over for a few days to decide some matters. You know, since my father's death I am half owner."

"Whole owner," I murmured.

"What did you say?"

"Nothing. Go ahead. Sure you don't mind my smoking?" I lit one of the tailor-mades and settled back. Even my inexperienced youth recognized the necessity of relief this long-continued stubborn repression must feel. My companion had as yet told me nothing I did not already know or guess; but I knew it would do her good to talk, and I might learn something valuable.

"We came out to the ranch, and talked matters over quite normally; but when it came time for my departure, I was not permitted to leave. For some unexplained reason I was a prisoner; confined absolutely to the four walls of this enclosure. I was guarded night and day; and I soon found I was to be permitted conversation with two men only, Mexicans named Ramon and Andreas."

"They are his right and left hand," I commented.

"So I found. You may imagine I did not submit to this until I found I had to. Then I made up my mind that the only possible thing to do was to acquiesce, to observe, and to wait my change."

"You were right enough there. Why do you figure he did this?"

"I don't know!" she cried with a flash of thwarted despair. "I have racked my brains, but I can't find no motive. He has not asked me for a thing, he has not even asked me a question. Unless he's stark crazy, I cannot make it out!"

"He may be that," I suggested.

"He may be; and yet I doubt it somehow. I don't know why; but I feel that he is sane enough. He is inconceivably cruel and domineering. He will not tolerate a living thing about the place that will not or cannot take orders from him. He kills the flies, the bees, the birds, the frogs, because they are not his. I believe he would kill a man as quickly who stood out even for a second against him here. To that extent I believe he is crazy; a sort of monomania. But not otherwise. That is why I say he will kill you; I really believe he would do it."

"So do I," I agreed, grimly. "However, let's drop that for right now. Do you know a man named Brower, Artie Brower?"

"I don't think I ever heard of him. Why?"

"Never mind for a minute. I've just had a great thought strike me. Just let me alone a few moments while I work it out."

I lighted a second cigarette from the butt of the first and fell into a study. Cortinez breathed heavily outside. Otherwise the silence was as dead as the blackness of the night. The smoke from my cigarette floated lazily until it reached the influence of the hot air from the lamp; then it shot upward toward the ceiling. The girl watched me from under her level brows, always with that air of controlled restraint I found so admirable.

"I've got it," I said at last, "—or at least I think I have. Now listen to me, and believe what I've got to say. Here are the facts: first, your father and Hooper split partnership a while back. Hooper took his share entirely in cash; your father took his probably part in cash, but certainly all of the ranch and cattle. Get that clear? Hooper owns no part of the ranch and cattle. All right. Your father dies before the papers relating to this agreement are recorded. Nobody knew of those papers except your father and Hooper. So if Hooper were to destroy those papers, he'd still have the cash that had been paid him, and an equal share in the property. That plain?"

"Perfectly," she replied, composedly. "Why didn't he destroy them?"

"Because they had been stolen by this man Brower I asked you about—an ex-jockey of Hooper's. Brower held them for blackmail. Unless Hooper came through, Brower would record the papers."

"Where do I come in?"

"Easy. I'm coming to that. But answer me this: who would be your heir in case you died?"

"Why—I don't know!"

"Have you any kin?"

"Not a soul!"

"Did you ever make a will?"

"I never thought of such a thing!"

"Well, I'll tell you. If you were to die your interest in this property would go to Hooper."

"What makes you think so? I thought it would go to the state."

"I'm guessing," I acknowledged, "but I believe I'm guessing straight. A lot of these old Arizona partnerships were made just that way. Life was uncertain out here. I'll bet the old original partnership between your father and Hooper provides that in case of the extinction of one line, the other will inherit. It's a very common form of partnership in a new country like this. You can see for yourself it's a sensible thing to provide."

"You may be right," she commented. "Go on."

"You told me a while ago it was best to face any situation squarely. Now brace up and face this. You said a while ago that Hooper would not dare kill you. That is true for the moment. But there is no doubt in my mind that he has intended from the first to kill you, because by that he would get possession of the whole property."

"I cannot believe it!" she cried.

"Isn't the incentive enough? Think carefully, and answer honestly: don't you think him capable of it?"

"Yes—I suppose so," she admitted, reluctantly, after a moment. She gathered herself as after a shock "Why hasn't he done so? Why has he waited?"

I told her of the situation as it concerned Brower. While the dissolution of partnership papers still existed and might still be recorded, such a murder would be useless. For naturally the dissolution abrogated the old partnership agreement. The girl's share of the property would, at her demise intestate, go to the state. That is, provided the new papers were ever recorded.

"Then I am safe until——?" she began.

"Until he negotiates or otherwise settles with Brower. Until he has destroyed all evidence."

"Then everything seems to depend on this Brower," she said, knitting her brows anxiously. "Where is he?"

I did not answer this last question. My eyes were riveted on the door knob, which was slowly, almost imperceptibly, turning. Cortinez continued to breathe heavily in sleep outside. The intruder was evidently at great pains not to awaken the guard. A fraction of an inch at a time the door opened. A wild-haired, wild-eyed head inserted itself cautiously through the crack. The girl's eyes widened in surprise, and, I imagine, a little in fear. I began to laugh, silently, so as not to disturb Cortinez. Mirth overcame me; the tears ran down my cheeks.

"It's so darn complete!" I gasped, answering the girl's horrified look of inquiry. "Miss Emory, allow me to present Mr. Artie Brower!"

Chapter XII.

Brower entered the room quickly but very quietly, and at once came to me. His eyes were staring, his eyelids twitched, his hands shook. I recognized the symptoms.

"Have you go it? Have you got it with you?" he whispered, feverishly.

"It's all right. I can fix you up. Untie me first," I replied.

He began to fumble with the knots of my bonds too hastily and impatiently for effectiveness. I was trying to stoop over far enough to see what he was doing when my eye caught the shadow of a moving figure outside. An instant later Tim Westmore, the English groom attached to the Morgan stallion, came cautiously through the door, which he closed behind him. I attempted unobtrusively to warn Brower, but he only looked up, nodded vaguely, and continued his fumbling efforts to free me. Westmore glanced at us all curiously, but went at once to the big window, which he proceeded to swing shut. Then he came over to us, pushed Brower one side, and most expeditiously untied the knots. I stood up stretching in the luxury of freedom, then turned to perform a like office for Miss Emory. But Brower was by now frantic. He seized my arm and fairly shook me, big as I was, in the urgence of his desire. He was rapidly losing all control and caution.

"Let him have it, sir," urged Westmore in a whisper. "I'll free the young lady."

I gave Brower the hypodermic case. He ran to the wash bowl for water. During the process of preparation he uttered little animal sounds under his breath. When the needle had sunk home he lay back in a chair and closed his eyes.

In the meantime I had been holding a whispered colloquy with Westmore.

"He sneaked in on me at dark, sir," he told me, "on foot. I don't know how he got in without being seen. They'd have found his tracks anyway in the morning. I don't think he knew quite what he wanted to do. Him and me were old pals, and he wanted to ask me about things. He didn't expect to stay, I fancy. He told me he had left his horse tied a mile or so down the road. Then a while back orders came to close down, air tight. We're used to such orders. Nobody can go out or come in, you understand. And there are guards placed. That made him uneasy. He told me then he was a hop fiend. I've seen them before, and I got uneasy, too. If he came to the worst I might have to tie and gag him. I know how they are."

"Go ahead," I urged. He had stopped to listen.

"I don't like that Cortinez being so handy like out there," he confessed.

"Hooper told him he could sleep. He's not likely to pay attention to us. Miss Emory and I have been talking aloud."

"I hope not. Well, then, Ramon came by and stopped to talk to me for a minute. I had to hide Artie in a box-stall and hope to God he kept quiet. He wasn't as bad as he is now. Ramon told me about you being caught, and went on. After that nothing must do but find you. He thought you might have his dope. He'd have gone into the jaws of hell after it. So I came along to keep him out of mischief."

"What are you going to do now?" asked the girl, who had kicked off her slippers and had been walking a few paces to and fro.

"I don't know, ma'am. We've got to get away."

"We?"

"You mean me, too? Yes, ma'am! I have stood with the doings of this place as long as I can stand them. Artie has told me some other things. Are you here of your free will, ma'am?" he asked, abruptly.

"No," she replied.

"I suspected as much. I'm through with the whole lot of them."

Brower opened his eyes. He was now quite calm.

"Hooper sold the Morgan stallion," he whispered, smiled sardonically, and closed his eyes again.

"Without telling me a word of it!" added Tim with heat. "He ain't delivered him yet."

"Well, I don't blame you. Now you'd better quietly sneak back to your quarters. There is likely to be trouble before we get through. You, too, Brower. Nobody knows you are here."

Brower opened his eyes again.

"I can get out of this place now I've had me hop," said he, decidedly. "Come on, let's go."

"We'll all go," I agreed; "but let's see what we can find here first. There may be some paper—or something——"

"What do you mean? What sort of papers? Hadn't we better go at once?"

"It is supposed to be well known that the reason Hooper isn't assassinated from behind a bush is because in that case his killers are in turn to assassinate a long list of his enemies. Only nobody is sure, just as nobody is really sure that he has killers at all. You can't get action on an uncertainty."

She nodded. "I can understand that."

"If we could get proof positive it would be no trick at all to raise the country."

"What sort of proof?"

"Well, I mentioned a list. I don't doubt his head man—Ramon, I suppose, the one he'd trust with carrying out such a job—must have a list of some sort. He wouldn't trust to memory."

"And he wouldn't trust it to Ramon until after he was dead!" said the girl with sudden intuition. "If it exists we'll find it here."

She started toward the paper-stuffed desk, but I stopped her.

"More likely the safe," said I.

Tim, who was standing near it, tried the handle.

"It's locked," he whispered.

I fell on my knees and began to fiddle with the dial, of course in vain. Miss Emory, with more practical decision of character, began to run through the innumerable bundles and loose papers in the desk, tossing them aside as they proved unimportant or not germane to the issue. I had not the slightest knowledge of the constructions of safes, but whirled the knob hopelessly in one direction or another trying to listen for clicks, as somewhere I had read was the thing to do. As may be imagined, I arrived nowhere. Nor did the girl. We looked at each other in chagrin at last.

"There is nothing here but ranch bills and the accounts and business letters," she confessed.

At this moment Brower, whom I had supposed to be sound asleep, opened his eyes.

"Want that safe open?" he asked, drowsily.

He arose, stretched, and took his place beside me on the floor. His head cocked one side, he slowly turned the dials with the tips of fingers I for the first time noticed were long and slim and sensitive. Twice after extended, delicate manipulations he whirled the knob impatiently and took a fresh start. On the proverbial third trial he turned the handle and the door swung open. He arose rather stiffly from his knees, resumed his place in the armchair, and again closed his eyes.

It was a small safe, with few pigeon holes. A number of blue-covered contracts took small time for examination. There were the usual number of mine certificates not valuable enough for a safe deposit, some confidential memoranda and accounts having to do with the ranch.

"Ah, here is something!" I breathed to the eager audience over my shoulder. I held in my hands a heavy manila envelope, sealed, inscribed "Ramon. (To be destroyed unopened.)"

"Evidently we were right: Ramon has the combination and is to be executor," I commented.

I tore open the envelope and extracted from it another of the blue-covered documents.

"It's a copy, unsigned, of that last agreement with your father," I said, after a disappointed glance. "It's worth keeping," and I thrust it inside my shirt.

But this particular pigeon hole proved to be a mine. In it were several more of the same sort of envelopes, all sealed, all addressed to Ramon. One was labelled as the Last Will, one as Inventory, and one simply as Directions. The last had a further warning that it was to be opened only by the one addressed. I determined by hasty examination that the first two were only what they purported to be, and turned hopefully to a perusal of the last. It was in Spanish, and dealt at great length with the disposition and management of Hooper's extensive interests. I append a translation of the portion of this remarkable document, having to do with our case.

"These are my directions," it began, "as to the matter of which we have many times spoken together. I have many enemies, and many who think they have cause to wish my death. They are cowards and soft, and I do not think they will ever be sure enough to do me harm. I do not fear them. But it may be that one or some of them will find it in their souls to do a deed against me. In that case I shall be content, for neither do I fear the devil. But I shall be content only if you follow my orders. I add here a list of my enemies and of those who have cause to wish me ill. If I am killed, it is probable that some one of these will have done the deed. Therefore they must all die. You must see to it, following them if necessary to the ends of the earth. You will know how; and what means to employ. When all these are gone, then go you to the highest rock on the southerly pinnacle of Cochise's Stronghold. Ten paces northwest is a grey, flat slab. If you lift this slab there will be found a copper box. In the box is the name of a man. You will go to this man and give him the copper box, and in return he will give you one hundred thousand dollars. I know well, my Ramon, that your honesty would not permit you to seek the copper box before the last of my enemies is dead. Nevertheless, that you may admire my recourse, I have made an arrangement. If the grey slab on Cochise's Stronghold is ever disturbed before the whole toll is paid, you will die very suddenly and unpleasantly. I know well that you, my Ramon, would not disturb it; and I hope for your sake that nobody else will do so. It is not likely. No one is fool enough to climb Cochise's Stronghold for pleasure; and this grey slab is one among many."

At this time I did not read carefully the above cheerful document. My Spanish was good enough, but took time in the translating. I dipped into it enough to determine that it was what we wanted, and flipped the pages to come to the list of prospective victims. It covered two sheets, and a glance down the columns showed me that about every permanent inhabitant of the Soda Springs Valley was included. I found my own name in quite fresh ink toward the last.

"This is what we want," I said in satisfaction, rising to my feet. I sketched in a few words the purport of the document.

"Let me see it," said the girl.

I handed it to her. She began to examine carefully the list of names, her face turning paler as she read. Tim Westmore looked anxiously over her shoulder. Suddenly I saw his face congest and his eyes bulge.

"Why! why!" he gasped, "I'm there! What've I ever done, I ask you that? The old—" he choked, at a loss and groping. Then his anger flared up. "I've always served him faithful and done what I was told," he muttered, fiercely. "I'll do him in for this!"

"I am here," observed Miss Emory.

"Yes, and that set in the chair!" whispered Tim, fiercely.

Again Brower proved he was not asleep by opening one eye.

"Thanks for them kind words," said he.

"We've got to get out of here," stated Tim with conviction.

"That idea just got through your thick British skull?" queried Artie, rousing again.

"I wish we had some way to carry the young lady—she can't walk," said Westmore, paying no attention.

"I have my horse tied out by the lone Joshua-tree," I answered him.

"I'm going to take a look at that Cortinez," said the little Englishman, nodding his satisfaction at my news as to the horse. "I'm not easy about him."

"He'll sleep like a log until morning," Miss Emory reassured me. "I've often stepped right over him where he has been on guard and walked all around the garden."

"Just the same I'm going to take a look," persisted Westmore.

He tiptoed to the door, softly turned the knob and opened it. He found himself face to face with Cortinez.

(Continued Tomorrow)

Tribune Clarice Patterns

Ladies' and Misses' Camisole

(No. 1132)

Daintily trimmed with French knots and hand embroidery is this practical camisole of washable satin.

The ladies' and misses' camisole is cut in sizes 34 to 44 inches bust measure. Size 36 requires ¾ yard 27-inch material. Price 15 cents.

How to Obtain Clarice Patterns.

Write your name and address plainly on dotted lines, giving the number and size of such patterns as you want. Enclose 15 cents in stamps or coin (wrap coin carefully) for each number, and address your order to Clarice Pattern Bureau, Oakland TRIBUNE, Oakland, Calif. All these are ordered especially from Chicago a few days should be allowed for delivery.

CUT OUT ALONG THESE LINES.

CLARICE PATTERN BUREAU
Oakland TRIBUNE, Oakland, Calif.

Enclosed find $....., for which please send me patterns as listed:

Name .....

Street .....

City .....

(Write Plainly)

Number Pattern	Size
.....	.....
.....	.....
.....	.....
.....	.....

CUT OUT ALONG THESE LINES.

THE COLORED COUNTRIES.

By Athene Stevenson, 801 Magnolia Ave., Oakland.

Mable was looking at a map when Nurse told her to take a nap. Mable was glad because she was sleepy. But Nurse wondered why Miss Mable looked at the map so long, with its colored countries. Well, that was what Mable was looking at, the colored countries. How fine, she thought, to live in a country that was colored. She got up and prepared to take her nap. She laid down and soon was off to Dreamland.

Very soon she woke up. But my! It was surely a different land. Everything was blue. Mable rubbed her eyes. Was her eyes deceiving her? She got up. The air was a dark blue. Everything that was green in real life was a dark pink with a little red. Everything that was red was violet color. How beautiful a blue land was! She started to walk around. She was in a bare room. At last she noticed a little person in one corner. She went over to him.

"Can you show me the way out of this room? she inquired rather timidly. The little fellow moved and looked up. He was a dwarf, that could be clearly seen. His skin was blue, his eyes were blue. He spoke.

"Sure I can. This is the receiving room for strangers." He got up and led her out of the room. When they were outside Mable looked around. They were out on the streets. Mable's own country didn't look different from this, except that the air was blue. Blue, blue, everything was blue, no other color but dark pink and violet. The little dwarf led her through the streets. The people were very strange looking. Everyone looked pale and sick. Some people were dying on the streets. Mable inquired of the little man:

"Why is everyone sick and dying?"

"Well, you see, this air is not pure and anybody that comes here gets sick too," he answered. Mable grew frightened. But the dwarf calmly showed her the sights. After walking through streets that were not at all kept up the little man stopped at a large mansion. All blue with shining blue windows. The little dwarf said:

"This is the home of Hazeljune Vineblue, our Queen. She is the most beautiful lady in Blueland. As you must know all of our last names end with blue." So they went to visit the Queen. The dwarf opened the door. In the farthest end of the room sat a lady. She was looking at a book. They went over to her. She looked up. She was pale and looked sickly. The dwarf said to cable and then turned to the Queen, "Nobody can save our Queen from the blue sickness. She tries to learn something to tell her people but nobody can read and we can get no books." The Queen talked to Mable. Mable and then turned to the Queen. Surely her house at home was prettier than this one. The Queen spoke when she saw her looking around.

"Perhaps you think my house not pretty. It is in this country. We have no other colors but violet, blue and a very ugly color of pink." Mable understood what she meant. Just then the doorbell rang. A boy came running in. He handed a paper to Hazeljune and went away. The Queen turned to Mable and said:

"I'm very sorry, but you cannot continue your journey; you will have to stay a week with me." Mable was glad. So she prepared to stay a week.

Mable was sorry that she had stayed. A week with nothing to do. That dreary old blue light all the time. It hurt her eyes and made them tired. She got sick. Sick of everything. She thought to herself, how could the people that lived there stand it! At first she thought everything was pretty. The pretty dark blue! But now she didn't think that. She had become friends with Professor Goot, who was trying to get more colors into Blueland; but it was in vain. After a week Mable set forth on her journeys again. She did not know where she wanted to go, but she wanted to get out of Blueland. She left the dwarf with the Queen.

For many days she traveled through Blueland. A deserted fairyland. One day she climbed up a high mountain and looked at the country. To her amazement, before her lay an immense land. It was Pinkland! "Oh, I will never get tired of Pinkland. I will go there." So she went down and entered Pinkland. Everything was pretty. A dark pink covered everything. She went through the streets. Nobody was sick. Nobody was laying around in the streets dying. As she was walking around, a beautiful lady, who had pink hair and pink eyes, came up and spoke to Mable:

"Why it's the same little girl I saw walking around—Why, girlie, how would you like to come to my house, eh?"

Mable answered she would love to. So she went with the lady to her pink house. There the lady gave her some pink food. The lady then went away and left Mable alone. After eating Mable sat by herself in the big living room. A pink cat came in the room. A pink dog followed. Mable thought them very pretty and played merrily with them. After awhile the lady came to Mable again and said:

"I am very sorry for you. A letter has just reached me saying some dangerous people invade the towns of Pinkland. You will have to stay with me three days." Mable was the happiest person. To stay awhile in the country with her favorite color covering everything, with its dainty pink, was a treat to her.

She stayed and for two days she walked all over the town. But on the third day! Nothing to do. She had seen the town. As for the cat and dog, she got no pleasure playing with pink pets. She could stand to stay in Pinkland a week more, though. Sometimes pink hair and eyes made a person look pretty. But if Mable was going to stay in Pinkland more than a week, everybody would look queer. Not enough dark colors on them. After three days Mable bid good-bye to the pretty lady and started on her way.

She walked and walked, but she could reach no other land but Pinkland. She slept in Pink hotel over night and next day started on her way again. One day she came to another high hill. She climbed up that one. At the top she found out that she was next to Greenland. For a vast stretch of green land lay before her. But Mable had enough of colored countries. She wanted to—somebody shook her.

"Well, Mable, I hate to wake you, but it's time for dinner" a familiar voice said. Mable woke up.

"Oh, I'm so glad it was only a dream, she said to herself. On her lap a colored map lay. Her mother assured Mable it was the longest nap she had ever taken.

'CURLYLOCKS."

THE END.

Holding a Husband by Adele Garrison

(Continued From Yesterday)

"If that woman doesn't find herself and the rest of us [illegible] instead of at the dinner table tonight it won't be her fault," Edith said with distinct irritation in her crisp tones.

Her manner of speech again brought forcibly to my mind the great change which her two years abroad had made in her. She had left the country a gentle-bred, rather helpless, rather frivolous southern girl, with the soft drawling voice of the type. She had returned keyed up to efficiency above the average with crisp-clipped accents something akin to the speech of the English woman with whom she had been thrown in her work, and with an indefinable cool hardness about her.

"THE WORST IS OVER."

I made no reply for a few seconds, pretending to be engrossed with the mechanism of the car. Her little critical irritated speech had jarred upon me, although, mentally, I had been making identically the same comment. But I feel toward little Mrs. Durkee as one does to a beloved relative. I can criticise her myself, mentally, can see where she was at fault, but I don't care to listen to unfavorable comment upon her from any one else. Besides the little woman was atoning royally for the unconscious unkindness and bad judgment of her choice of decorations for Leif's room and it did not seem just "clubby" on Edith's part to comment, even justingly, upon the flurry caused by that change in the plans of Her Fluffiness.

"I think the worst is over," I said sedately at last. "The draperies are all ready to put up, her dinner is practically ready, except for the last things and I think she will be all right by dinner-time. It's been rather a tense day for her, changing things at the last minute."

"It's been rather tense for the rest of us also," Edith answered, "but I haven't observed you or me or Mrs. Underwood flying around like headless fowls."

"Possibly, because we haven't the responsibility of the whole thing resting on our shoulders," I rejoined, with as careless a manner as I could manage, but I felt Edith's quick turn and searching glance at me, and I knew that she had missed nothing of the annoyance I was trying to conceal.

She made no answer to my little speech, but a few yards further on she spoke quickly, with an air of resolution, as if the utterance of the words were something she had been debating with herself.

SAVING TIME.

"There's one thing I want you to know," she said, and I fancied that her breath was a bit uneven. "This excursion with you was not of my planning. Mrs. Durkee insisted that I must go. I know that you are going to meet Di— your husband, and I can imagine that with this mix-up over at your house to explain to him you won't want any outsiders around. But if you'll just drop me at the delicatessen on the way to the station, and pick me up again at the florist's on your way home, I'll have all the errands done, except the selection of the flowers. I want your help in that, and so does Mrs. Durkee."

It was lucky that I had a clear street in front of me as I listened to this speech, for I don't think I had any idea of what I was doing. It astounded and offended me, although I gave the girl credit for the desire to play fair, which was evidently the incentive for her words.

The cool assumption that Dicky would be unpleasant over the house, the quickly caught-back syllable of "Di," and the substitution of "your husband" irritated me. Above all, the memory, which will never leave me while I have the power to remember, of this girl's scathing words to me: "You pretend to love him, but you do not love him as I do."—these combined to make my fight for self-control a fierce, racking battle.

I accomplished it, however, and managed to appear casually protesting in my answer.

(Continued Tomorrow)

City on Geraldine's Shoulder

Listen, World

[illegible] I might just [illegible] I'll be not believe in [illegible] I could be [illegible] ness. Nevertheless I do not believe in it and being a woman I ought to know. Yes I have hunches. I have them every few years. I am always dreaming dreams and having strange premonitions and stopping in the midst of my potato peeling to phone some friend a tip that has suddenly been wafted to me out of the ether. That is I used to phone them. I'm getting over it now for I have come to realize that about 999 out of 1000 of my hunches fall flat. Which is I am convinced, exactly what happens to other feminine hunches—only they only tell you about the thousandth one.

There is such a thing as intuition, but it is no more confined to the feminine sex than to the masculine. The reason that you see more of it with women is that women are not afraid to display it and men are. The man's world is all organized formulated and labelled. A hunch with men has about the same rating as a bunch of radishes on stock. That's a pity. We might be much more powerful machines if we'd develop that shadowed side of our consciousness. Men feel such things but they do not tell them and they are almost superstitiously in awe of "intuition" when they see it working in broad daylight. That is why women have acquired credit for a more highly sensitized order of intelligence than they really possess. The iron hand of organization hasn't fallen on their world—they can use "hunches" or any other black magic they wish. It's a great scheme and buys a lot of spring bonnets, but in the long run it's bad for the ladies for it keeps them from developing their Regular Instincts.

The Average Woman's brain is of just the same calibre as the Average Man's—no finer, no coarser, no better—no worse. We all function from a corn-beef-and-cabbage basis and the sooner we get down to a common, sensible understanding the better for all of us.

Here's a whole armful of the Right Stuff. Incidentally, it held a smile for Jerry. Read it—and then I'll tell you about the smile.

Dear Geraldine:

After reading most of your answers, Jerry, I feel like yelling, "Three Cheers!" I would as soon miss my dinner as your column. There was only one editorial that didn't set right, and it wasn't of any particular importance—only this. I was afraid that you hadn't an artistic temperament.

Now, Jerry, I don't mean that for a "goo-ey" remark, only I would like to think of you as a person who could stand and gaze upon a beautiful painting or real work of art and want to be all alone to enjoy it. You have such a thoroughly practical outlook upon life, and that, I know, is far more important, yet I long to be assured that you have a genuine appreciation of art and music, then I'll say you are "alright."

Isn't it fine how we can write like this? Just the voice of the people, as it were, for, Jerry, I wonder if I would have the courage to ask about your ideas on art—then sign my name to it.

Children Suffer

Now down to business—this question of happy marriages, or why they are or are not so. Do you know, Geraldine, I believe that this divorce evil (as it is called) will eventually be its own cure. The little children are the sufferers. But they are not always children, and isn't it safe to say that they can learn from their parents' mistakes? Many of the coming generation will have a good reason for trying to make their homes happy and preventing divorces.

Two of the best articles have been printed in your column lately. One was the person who would have certain agreements for each party to sign before marrying. I think it would surprise many couples, so blindly in love, to see each other's wishes written in black and white. The other was "Could My Divorce Have Been Prevented?" If I remember, Jerry dear, you wrote that, or at any rate it sounded like some of your "all wool and a yard wide" advice.

Make Him Jealous

The worst remark that the devil—for only Satan himself can be credited with such—ever put into folks heads to advise a jealous person is this, "I'd show him a thing or two. I'd make him jealous," etc. I know two people whose lives are blighted—and one woman in her grave—because a jealous wife tried to make her husband jealous of her. Here's another diabolical saying: "Don't let them know how much you care!" Now isn't that terrible? Really.

Now, Jerry, brides make a great mistake when they marry and lose all interest in the affairs of their friends and the world. Girls, keep yourselves interesting to your friends and you will be holding hubby's interest along with it. What one of us would have a husband who wasn't popular with all his friends—men and women? Mine is, and I'm glad of it.

The Life of the Party

We have had all of the usual reverses—financially and otherwise—but never lost our pep to entertain and be entertained. I am nearing thirty-five and have never been a wall-flower yet at a dance, and among friends generally considered the life of the party. I'm ugly as a mud fence, and not particularly clever. Only with the aid of cosmetics and a dress made over and over and over again, I pass in a crowd.

Goodness, Geraldine, I've been rambling on taking up your precious time. I hope we will never see the day when we can't read The TRIBUNE, as long as Jerry's shoulder is still a part of it.

This is a whisper, which should not be printed, perhaps, but a letter was printed in your column lately that was written by a man holding a very responsible position with the government, so he who thinks your letters appeal only to the foolish and love-lorn, think wrong. It was by accident that it discovered the letter. He had it partly written at that time, but I recognized it in print.

Oceans and oceans

JUST A PAL.

P. S.—We have two little daughters. I try to teach them this motto—the constant teaching of a dear old school teacher of mine: "Use your brains." Jerry, don't let anyone play all bridge clubs too strongly. I belong to one, and we talk babies and cooking recipes more than cards, and have the jolliest time imaginable. So friends, every time you see your neighbor dressed pretty, sailing off to an afternoon bridge, don't think it is all wrong.

Jerry's Little Joke

Here's the "smile," Pal. You'd feel more comfy if you only thought Jerry had a bit of artistic appreciation, would you? Then, how will you feel if I tell you that Jerry happens to be an artist? Not the most wonderful one on earth, I assure you—but, nevertheless, quite chummy with sunsets. I wonder why the idea of common sense seems so incompatible with the artistic temperament? Time was when the artist used to act like a cross between a flaxseed poultice and an earthworn. But things have changed. Artists are regular folks now, with almost human understanding.

And now as to the rest of that letter—it's a wonder! I couldn't improve on it with all the paragraphs in the world. It's good medicine for all of us. I'm glad the Big Man wrote, but I'm not taking it as a personal compliment. This page isn't mine—it's yours! He was simply turning to the biggest adviser, the court of last resort—THE VOICE OF THE PEOPLE.

Being a Vampire

Here's something that ought to be flying the Jolly Rover, skull, crossbones and all, as she goes through life. Talk about your Pirates—WOW!

Dear Geraldine:

I've been reading all the divorce arguments and now I'm going to have my say, although you'll probably not print it. I heard Rev. Van Horn preach about marriage the other night. He said they weren't all "made in Heaven." I like that, for that's exactly what I've been thinking all along.

I'm tired of hearing all this made-in-Heaven and God-joining-together stuff. If He did, believe me He made a mighty poor job of it with most of the couples I know. No, marriage is just a hit or miss partnership—mostly hit. So why can't we go at it sensibly? If a man has married a fool, why can't he look around for some good, sensible woman with whom he'll be happier? And why all this talk about "home-breakers?" Why has not a woman a right to win a man's love honestly, even though he be married? B.

For exactly the same reason that she has no right to go in and glom her neighbor's watermelon, or gold watch, or bank account. BECAUSE IT'S STEALING, AND SHE IS A MISERABLE SNEAK-THIEF IF SHE DOES IT.

We'll put sentiment aside and speak of marriage as a purely man-made institution, since you so wish it. Even then, my dear, you must regard the rules of the game, the chief of which is honesty. Have divorce by all means, if you wish it. And re-marry afterwards.

BUT, WHILE THE MAN IS WITH THE WOMAN HE MARRIED, WHILE THEY ARE STILL LEGALLY BOUND IN A PARTNERSHIP—HANDS OFF! They belong to each other. It may be only a material, temporal belonging, but while it lasts, no one else has the right to interfere. Nor can I see how any joy or comfort can come out of such interference. If a man can't make up his own mind, who wants to be bothered to make it up for him? I shouldn't think a reg'lar girl would want him with a bonus. No, sister—play the game, and play it fair!

Geraldine

House Wives' Free Market

6TH STREET — 6TH STREET

FROM PRODUCER to CONSUMER
AT WASHINGTON AND CLAY STREET AT
Wednesdays and Saturdays only
THIS IS THE ONLY TWO-DAY-A-WEEK FREE MARKET IN OAKLAND

The owners of this market have purchased the adjoining property and in the next sixty days are going to expend $75,000 in improvements, making this the largest market of its kind west of Chicago

We will be ready in a few weeks to accept applications for space.

You will not be forced to take a lease or put up any money to erect building You pay rent only.

We have no connection with any other farmers' co-operative market But if you are a farmer you can get rent. janitor service, water and light free of charge.

No expense whatever!

SPECIAL SALE

Guaranteed Used Washers. These prices speak for themselves.

1 Copper Apex, swinging wringer $85.00
1 Crystal, swinging wringer $115.00
1 Maytag Dolly, swinging wringer $60.00
1 Big Three Copper Vacuum $55.00

All on display at Common Sense Electric Washer Booth.

Special demonstration Common Sense Electric Washer and Sliding Electric Wringer, radically different.

Special design Gas Burners. Boils and sterilizes.

The Common Sense is made of copper and cannot rust. Washes by a vacuum process. No wooden pegs—no heavy cylinders to lift out and clean.

COMMON SENSE BOOTH

Sixth Street Free Market.

COMMON SENSE FACTORY

Shattuck and Ward St., Berkeley. Phone Berk. 441.

TONY JUSTI

Clay Street Entrance

Bellefleur Apples, 4-tier pack. per box $1.25

One carload of Pumpkins for Hallowe'en

Canning Tomatoes, large lug box $1.00

Sweet Valencia Oranges, large water pail 30c

Grape Fruit, large water pail for 35c

HOUSEWIVES' STAND

Fresh Ranch Pullet Eggs, dozen 48½c
Peewees—per dozen 42c

NEW COOKIES STAND

Washington St. Entrance.

Panama Creams, lb. 33c
Shorties, lb. 30c
Assorted Cakes, lb. 26c
Butterhorns, each 4c
Nabiscos, all flvors, pkg. . . 10c

68--- ---68

TOM RILEY

Kingan Hams, lb. 31c
Picnic Hams, lb. 18c
Sugar-Cured Bacon, by the side, lb. 33c
Pure Lard, 4 lbs. 50c

Hayward Butter Co., 7

Sole Agents

GOLDEN STATE

Special on Butter

Tillamook Cheese, per pound 29c
California Cheese, per pound 25c
Fancy Comb Honey, per pound
Fresh Pullet Eggs, 1 dozen for 40c
Seal Shell Eggs, 1 doz. 50c
Hayward Brand Butter, 2-lb. sq $1.07
Humboldt Brand Butter, 2-lb. sq. . $1.00

Cut-Rate Grocery Co.

Middle of Market

SPERRY FLOUR, 49 lbs $2.15
FEDERAL MILK . . . 9c
NORWEIGAN SARDINES, ¼s. 10c

C. & H. PURE CANE
Sugar 100 lbs $5.95

Sego Milk 9½c

Something New

Extra Special

Newly Packed

Monterey Broiled Sardines

IN OIL

Large Oval 16-oz. Tin, reg. 40c value

11c

JELLO . . 8⅓c

SUNMAID SEEDLESS RAISINS—15-oz. 21c

CLOVER LEAF CHIPS 24c

Sani Flush . 19c

BIGOX GASENE 3½c

Camels 15c
Union Leader, 8 oz. . 35c
Prince Albert, 1 lb. $1.00
Horseshoe Plug 69c

27 Philip Kessel 27

300 sides sugar-cured Bacon, lb . . . . . 25¢
200 lbs Loin Backs, lb. . . 25¢
Best sugar-cured Hams, lb. 30¢
Sugar-cured Bacon, strip, lb. . . . . 15¢

6 bars P. & G. Naptha Soap.
2 bars small Ivory Soap.
10 bars Lenox Soap.
1 pkg. Ivory Flakes.
2 pkgs. Star Naptha.

ALL FOR $1

17---Bill Bros---17

Extra Large Ranch Eggs, per dozen 68c
Fresh Killed Fryers and Roasters, per lb 40c
Fricassee Hens, lb. 35c
Also fresh killed Belgian Hares

LONG'S BEST COFFEE 35c LB.

LONG, THE COFFEE MAN

MILK SPECIAL TOMORROW
3 Large Cans Sego Milk 25c

The Coffee That Suits Particular People

¶ The same quality of coffee you pay 50c to 50c pound for elsewhere We use the finest mountain grown coffee in the world, which accounts for the exquisite flavor and aroma for which Long's coffee is noted

Roasted While You Wait

LONG, the COFFEE MAN

LONG'S MARKET--9th and Washington

San Pablo Free Market

M. S. COHN, Sole Proprietor — 2226 SAN PABLO AVENUE

Free Delivery—Phone Oakland 3410
Entire Market Open Daily From 7 A. M. to 6 P. M.
Saturday Evenings until 8:00 o'clock during Summer

Extra Fancy Bellefleurs $1.65 box, 70¢ basket
Fancy Spitzenberg Apples $1.65 box, 70¢ basket
No. 1 Newtown Pippins $2.00 box, 80¢ basket
Fancy Oregan Jonathans $1.90 box, $1.00 basket
No. 1 Nevada Potatoes, 100 lbs $3.00, $1.75 box, 80c bskt
Fancy Netta Gems, 100 lbs $3.15 $1.75 box, 80c bskt
Fruitland Potatoes, 117 lbs and over, $3.25 sack $1.50 box 65¢ basket
Extra Fancy Tomatoes box $1.25.
Fancy Winter Nellis Pears $2.00 box
Winter Nellis Pears, 2 lbs 15¢.
Bellefleur and Spitzenberg Apples, 5¢ lb
Fancy Tokay Grapes, 2 lbs 15c
Fancy Muscat Grapes, 3 lbs 25¢
Sunkist Oranges 40c, 50c doz
Extra large Bananas, 10¢ doz
Large Grapefruit, 2 for 15¢.
Fancy Eatmor Cranberries, 20¢ lb
Nice White Cauliflower, 15¢ and 20¢.
Fancy Slicing Tomatoes, 2½ lbs 10c.
Stuffing size Bell Peppers, 10¢ doz.
Kentucky Stringless Beans, 2 lbs 15¢.
Summer and Italian Squash, 3 lbs 10c.
Merced Sweet Potatoes 5c lb
Yams, 5¢ lb
Large head Lettuce 5¢.
Large Cucumbers, 4 for 5¢.
All Bunch Vegetables—3 bunches for . . 10¢
Strawberries, Blackberries, etc

Meat Department. *E. L. Shinkwin, Prop.*

MEAT SPECIALS

ROUND STEAK, ROUND ROAST, per lb. . . . 18½¢
PRIME RIB ROAST, per lb. . . . . 25¢ and 22½¢
ROLLED OVEN ROAST, per lb. . . . . 17½¢
SHOULDER RIB ROAST, per b. . . . . 10¢ and 12½¢
BOILING BEEF, per lb . . . . . 8¢ and 5c
BONELESS BRISKET CORNED BEEF per lb. . . . . 15¢
SHOULDER LAMB ROAST per lb. . . . . 12½¢

1822 San Pablo Army Goods 1822 San Pablo

U.S. Army O.D. Wool Shirts 75c

Direct from Headquarters—Perfect Condition—Free from Rips and Tears

O. D. WOOL BREECHES, perfect cond. . 95c
U. S. ARMY SHOE MUNSON LAST, new . . $2.75
ALL WOOL O. D. BLANKETS $3.75
ALL WOOL OVERCOATS Practically New . . $4.95
ALL WOOL UNDERWEAR, rec. . . . 45c
U. S ARMY MARCHING SHOES, rec. . $2.75
NEW UNION MADE UNIONALLS $1.75

Breeches, Socks, Reclaimed Shoes and full line of Hiking and Camping Outfits sold at wholesale prices.

LOOK OVER OUR MERCHANDISE BEFORE BUYING ELSEWHERE.

NEXT TO THE OLD ROSENTHAL'S SALES CO.

1822 SAN PABLO AVENUE

Phone Oak. 828

HARRISON MARKET

Twelfth and Harrison Sts.

PURE CANE SUGAR, 100-pound sack $6.10
SPERRY AND GLOBE A1 FLOUR, 49-pound sack $2.20
CALIFORNIA RICE, per pound . . . . . 5¢
CANDIED CITRON, per pound . . . . . 50¢
LEMON-ORANGE PEEL, per pound . . . . . 35¢
PURE COCOA, per pound . . . . . 18¢
EXTRA GOOD BLEND COFFEE, per pound . . . . . 25¢
TEA GARDEN SYRUP, half gallon 75¢—quart . . . . . 40¢
JIFFY JELL, 3 packages for . . . . . 25¢
NEW PRUNES, large size, per pound . . . . . 15¢
MEDIUM RED SALMON, 2 cans for . . . . . 25¢
ROLLED OATS, 4 pounds . . . . . 25¢

These prices are good for all next week

No matter what you want, it will save you time and money to use THE TRIBUNE WANT ADS

LESSER BROS. — WASHINGTON MARKET

WASHINGTON MARKET

LESSER BROS "THE MARKET OF QUALITY"

Ninth and Washington Streets

Our customers are satisfied customers because we sell as we advertise and because of our unalterable policy of the HIGHEST QUALITIES AT THE LOWEST PRICES.

SATURDAY SPECIALS

Another Big Special on

HAMS

Your choice of the following high-grade Eastern Hams:

KINGAN'S OWN CURE
WASHINGTON BRAND
MORRIS' SUPREME
31c lb. BY THE HAM

BEEF

Prime Rib Roast, choice cut of No. 1 steer beef, lb. . . . 25c
Round Roast, choice cut . 20c
Pot Roast, lb. . . . . 12½¢
Sirloin Steak, lb. 25c
Round Steak, lb. 20c

PORK

Pork Shoulder Roast, lb. 17½c
Small Legs of Pork, lb. . . 25c

VEAL

Choice No. 1 Milk Calves—
Veal Shoulder Roast, lb. 17½c
Legs of Veal, lb. 25c
Prime Rib Veal Chops . . 27½c
Veal Stew, lb. 12½c

FRESH DRESSED POULTRY

Hens, per lb. 37c
Fryers or Roasters, per lb . . . 45c
New Zealand Hare, each . . 50c

BAKERY DEPT.

Fresh Bread and Cakes, baked fresh every day in our Electric Bake-Rite oven. For Saturday

KINGAN'S own cure sugar cured BACON
37c lb.
by the whole or half strip

OUR OWN FANCY sugar cured BACON
30c lb.
By the whole or half strip

LEAF LARD
9 lbs. for $1

BUTTER
Fancy Creamery Butter
WASHINGTON BRAND
2 pound square $1.05

Square Cakes, all flavors . . . . . 2 for 25c
Assorted Coffee Cakes . . . . . 2 for 25c

ESSER BROS. — WASHINGTON MARKET

CHECKER GROCERTERIA

1829 SAN PABLO AVE.

SPECIALS FOR SATURDAY

Honolulu Lady Sliced Hawaiian Pineapple—2½ tins 22c
Shredded Wheat, 2 pkgs. for 25c
Calumet Baking Powder, 1-lb. can 25c
Best Chum Salmon, tall tins 9c
Gale Brand Sardines, large oval tins, tomato and mustard 10c
Columbus Tomatoes 9c
Lux 9c
Big Ox Soap 3½c
Standard Glycerine Soap 3½c
Hinsdale Toilet Paper, crepe; 6 for 25c

Free!

Folger's Golden Gate Coffee

2½-lb. can— ½-lb. can free 88c
5-lb. can— 1-lb. can free $1.75

WHITE CROSS MARKET

Ninth and Washington

MEAT DEPARTMENT

EASTERN HAM, whole or half, lb. 26c
PURE LARD, lb. 10c

Beef		Lamb		Veal	
Pot Roast, per pound	10c	Leg of Lamb, pound	25c	Veal Roast, pound	15c
Rolled Roast, per pound	15c	Shoulder of Lamb, pound	10c		
Hamburger, 3 pounds	25c	Lamb Chops, pound	20c	Breast of Veal, lb.	12½c
Prime Rib Roast, pound	22c	Breast of Lamb, pound	7c		

Humboldt Butter, lb. . . . 45c
Strictly Fresh Pullet Eggs, doz. 43c
CHEESE: Tillamook, lb. . . 32¢; Calif. Mild, lb. . . 30¢

BAKERY DEPARTMENT

LARGE FRESH LAYER CAKES 50c
YOUR CHOICE OF MOCHA OR CHOCOLATE DEVIL FOOD.
All Cookies, per dozen 15c
Filled Wreath Cakes 20c
White Cross Spec. 20¢, 2 for . . . . . 35¢

High in Quality Low in Price!

High price doesn't always mean high quality. Mother's Cake couldn't be any better if we charged a dollar for it instead of fifteen cents These are the ingredients: Fresh ranch eggs, milk pure sugar, shortening and cake flour—the same pure materials any woman would use in baking a cake at home.

Mother's Cake is rich, tender and fluffy—so different in taste and quality from ordinary "bought" cake It comes to your table fresh, pure and delicious.

Your grocer has all six varieties of Mother's Cake: Gold, Silver, Marble, Raisin, Nut and Chocolate. The price is 15c for a package large enough to make six slices Each cake is enclosed in waxed wrapper at the baking plant Guaranteed to be fresh or money back.

MOTHER'S COOKIE COMPANY
Makers of Mother's Cake and Cookies
San Francisco and Oakland

Mother's Cake

PURE FOOD

Flavor

Look for the Peerless label if you want real ham FLAVOR—that delicious energizing tang that fairly makes your mouth water when you think about it.

Bright & Miller PACKERS Oakland California

Peerless Hams & Bacon

ROSS MARKET

518-520 Eleventh St., Bet. Washington and Clay
Phone Lakeside 2730 — Free and Prompt Delivery

Mandeville Burbanks . . . . . Basket 75c—Box $1.50
Nevada Burbanks . . . . . Basket 85c—Box $1.75
Nevada Netted Gems . . . . . Basket 90c—Box $1.85
Nevada Burbanks, per 100-pound sack $3.15
Bellefleur Apples . . . . . Basket 75c—Box $1.75
Bellefleur Apples, 4½-tier, box $1.40
Newtown Pippins . . . . . Basket 90c—Box $2.00
Newtown Pippins, 4½-tier, box $1.50
Jonathan Apples . . . . . Basket $1.00—Box $2.35

Artichokes, each . . . . . 5¢
French Beans, lb. . . . . 5¢
Cucumbers, 4 for . . . . . 5¢
Sweet Potatoes, lb. . . . . 5¢
Egg Plant, lb. . . . . 10¢
Bell Peppers, lb. . . . . 6¢
Pole Beans, lb. . . . . 7¢
Bananas, doz. . . . . 40¢
Sunkist Oranges, doz. . . . . 40¢
Quinces, 6 lbs. . . . . 25¢
Bellfleur Apples, lb. . . . . 5¢
Jonathan Apples, 2 lbs. . . . . 15¢
Lemons, doz. . . . . 20¢
Cream Squash, 4 for . . . . . 15¢

U. S. ARMY QUARTERMASTER SURPLUS SUPPLIES

FORMERLY SOLD AT QUARTERMASTER RETAIL STORE IN CITY HALL BASEMENT, NOW ON SALE AT

Army Goods Store, 1613 San Pablo Ave.

BOOTS U. S. Army Rubber Hip Style. Special $4.95

U. S. Army Government Canned Meats

BACON ON SALE HERE

ALPINE MILK 9c LARGE CAN . . . . . .

Libby's Corned Beef . . . . . 15¢
Booth Sardines 7¢—4 for 25¢
Corned Beef Hash, 2 lbs. . . . 25¢
Roast Beef, lb. . . . . 15¢
Corn . . . . . 12¢
Pork and Beans . . . . . 10¢

Complete Line of Camping and Outing Goods

U. S. Army Blankets $3.75
U. S. Navy Blue Middy Blouses $2.95
NEW DRESS SHOES, Special $3.95
U. S. Army Shoes, reclaimed $2.25

ACROSS STREET FROM AMERICAN EXPRESS CO.

1613 SAN PABLO AVE.

W. J. WITHERS, Selling Agent
112 Market Street,
S. F., Calif.

EVERY family is having its re-adjustment problems—and figures point to food stuffs as the largest single item subject to revision.

OLYMPIC Wheat Hearts offer an economical and healthful change in diet; providing a cereal rich in nutrition, yet light, dainty and digestible. For variety, add fruit and nuts.

The OLYMPIC Line includes every family's favorite cereal—sanitarily milled, packed, wrapped and sealed.

ASK YOUR GROCER

ROSENTHAL'S SALES STORES

560 14th Street
Near corner Clay

PICNIC HAMS — Eastern Sugar Cured, 5 to 6 lb. average — 17½c lb

Fancy Eastern Sugar Cured HAMS — 10 to 12 Lb. Average. By half or whole ham. — 29½c lb

Eastern Sugar Cured Boneless COTTAGE ROLLS — 33 1/2 c lb

Strictly Fresh Pullet Eggs 40c doz.

Highest Grade Fresh Pasturized CREAMERY BUTTER 52c Lb.

Monte Santa Bread

"It's famous for its flavor"

THE BEST of MATERIALS plus the years of experience of our expert bread baker makes the MONTE SANTA flavor which others imitate but in which we excel!

SUNSHINE CAKES—old fashioned home-made Sunshine cakes iced with butter cream. SPECIAL 60c
SALT RISING BREAD. SPECIAL 15c
TURKHEADS—an exceptional rich coffee cake. SPECIAL 30c

MONTE SANTA ELECTRIC BAKERY
915 Washington St.

ECOMONY GENERAL MARKET

713 Washington Street
Phone Oakland 6870

19 lbs. Pure Cane Sugar for.... $1
with 3-lb. purchase of our fine 35c or 40c Coffee. Roasted daily

Country Club Milk	10¢
No. 2 Tomatoes	10¢
Corn Flakes	10¢
Fine Prunes, 3 lbs. for	25¢
Calif Rice, 5 lbs. for	25¢
Macaroni, Spaghetti, etc., 3 lbs. for	25¢
Blue Karo, 10-lb. can	68¢
Two-Minute Wheat, 3 for	25¢
Pure Lard, per lb.	10¢

Everything cheaper
FREE DELIVERY

FEDERAL MARKET

16th STREET AT BROADWAY---Oakland's New Shopping Center

SAVE TIME AND MONEY BY TRADING HERE WHERE PRICES ARE THE LOWEST IN TOWN

STEER BEEF

Standard Rib ROAST, lb	25c
PRIME RIB ROAST, lb.	25c
HAMBURGER, tomorrow only, lb.	10c
POT ROAST, per pound... 10c and	12½c
Boneless Rolled Roast, lb.	17½c

LAMBS

LEGS LAMB lb.	27½c
LAMB STEW, 4 lbs.	25c

VEAL

SHOULDER ROAST VEAL, per pound	20c
SHOULDER CHOPS VEAL, per pound	25c

PORK

SHOULDER PORK, lb.	18c
LEGS PORK—per pound	27½c

200 FANCY EASTERN PICNIC HAMS TO BE SOLD ONLY 18½c lb.

One Day Special BUTTER and EGGS

Federal Best BUTTER, lb.. 55c
None better at any price.
FRESH PULLET EGGS, doz. 45c

POULTRY

Fancy California HENS, per lb.	37½c
Fancy California FRYERS, per lb.	45c
NEW ZEALAND HARE—each	55c

PURE CANE SUGAR 20 lb. $1.00
With $1.00 purchase of our best 35c coffee.

BIG FISH SPECIAL

FRESH FISH
Tenderloin Sole, lb. 15c

BAKERY

Best Baked BREAD—large loaf	12½c
Regular 15c large loaf Hot from our ovens	
BEAR CLAWS	2 FOR 5c

Alpine MILK 10c Large Can

CAMPBELL'S TOMATO SOUP, per can	8⅓c
DEL MONTE PEAS—extra—per can	14c
MATCHES—regular 8c—large ox	4½c
SANIFLUSH—regular 25c—per can	19c
DEL MONTE MELBA PEACHES, reg. 35c—can	23c
IXL TAMALES—regular 15c	10c

CRYSTAL WHITE SOAP, bar 4½c

Army and Navy Department Store

817-819-821 WASHINGTON STREET

Buy Government Surplus Supplies and Get Real Values at These Low Prices

Corduroy Pants Special, pair	$2.95
Wool Army Underwear	60¢
Men's Overalls	$1.00
Men's Rubbers	99¢
Boys' Rubbers	75¢
Army Overcoats	$5.00
Wool Mackinaws	$9.75
Dress Suspenders	35¢
Satin Pad Garters	17¢
U. S. Army Blue Dress Overcoats	$5.00
Navy Blue P. O. Shirts, wool	$3.25

Ask About Our Free Discount Plan.

U.S. ARMY RECL. BLANKETS $2.95

TREAT YOR FEET
Visit the Army and Navy SHOE DEPARTMENT.

U. S. Army Last Russet Shoes $4.95
Munson

Black Dress NAVY SHOES $5.60
U. S. ARMY STYLE WORK SHOES $2.85
U. S. ARMY HIP BOOTS $4.95
U. S. ARMY KNEE BOOTS $3.40
Officer's Dress Shoes ... $5.95

The Govt. Guaranteed Canned Meats Can't Last Forever.

Libby Corned Beef	17c
U. S. Govt. Corned Beef, 2-lb. can	25c
U. S. Govt. Roast Beef, 2-lb. can	25c

U. S. GOVERNMENT BACON ON SALE

Hickory Shirts. Special	79c
For the Kiddies—PLAY SUITS LAST WEEK	59c

Shredded Wheat, pkg.	12c
Folger's Coffee, 3 lbs.	87c

Making this high-grade coffee cost only 29c lb.

Del Monte PEAS—Can	14c
Red Label Maine CORN—Can	14c
Fancy ASPARAGUS—Tall can	12c
Log Cabin SYRUP—Pint can	20c
Better Buy APRICOTS—No. 2½ can	14c
Creme Oil SOAP—Bar	6½c

817-819-821 WASHINGTON ST.

M. VAN ERP

The Delicatessen Man 1222 Washington Street

Salads—Pickles—Olives—Smoked, Salt and Prepared Fish

COFFEE

M. J. B.—
1 lb. ..... 38¢
5 lbs. $1.75
HILLS BROS., RED CAN—
1 lb. ..... 40¢
2½ lbs. ..... 98¢
MY "QUALITY ROAST"—
Reduced to 1 lb. ..... 30¢
Convince yourself—try a sample cup of my "Quality" brand Coffee

SMOKED FINNAN HADDIES—1 lb. ..... 25¢

HOME-MADE MAYONNAISE—1 lb. ..... 35¢

Imported Virgin OLIVE OIL
One gallon $2.85
½ gallon $1.45
One quart ..... 75¢
One pint ..... 40¢

ROYAL BAKING POWDER—
12 oz. ..... 33¢
6 oz. ..... 18¢
4 oz. ..... 12½¢

TEA

Tree Tea, all blends .... 21½¢
Lipton's Tea, Yellow Label—1 lb. ..... 70¢
ORANGE PEKOE TEA—Reg. 75c lb., now 1 lb. .. 35¢
JAPAN TEA—(Green)—Reg. 75c lb., now 1 lb. 35¢

DEL MONTE SLICED PINEAPPLE, No. 2½ tin..... 25¢
DEL MONTE PEACHES, MELBAS, No. 2½ tin ... 25¢

FANCY SMOKED EASTERN EELS.

HERRING—German Matjes, German Rollmops, German Bismark, Holland Milchner, Alaska Fat-Herring.

NORWAY AND SWEDISH Fishballs, Mackerels, Sardines, Anchovies in kegs and bulk.

FRENCH Sardines, Sardellis, Anchovies, String Beans, Petit Pois Peas, Mushrooms, Pate Foies, Roquefort Cheese.

GENUINE SWISS CHEESE—Reduced in price.

RUSSIAN CAVIARE.

DIES AT INFIRMARY.

Auvergne L. Astor, 78 years old, and a resident of California for about 25 years, died at the county infirmary last Saturday. Funeral services were conducted Monday.

Best Meat

Prime Steer Beef	
Round Steaks, lb.	20c
Bottom Round Pot Roasts, per pound	20c
Shoulder Pot Roasts, lb.	11c
Fresh Hamburger, lb.	10c
Corned Beef, plate, lb.	7c
Milk Veal	
Shoulder Roasts, lb.	17½c
Breasts, per lb.	14c
Stews, per lb.	12½c
Leg Roasts, per lb.	25c
Legs Mutton, lb.	18c
Shoulder Mutton, lb.	8c
Mutton Stew, per lb.	5c
Shoulders Pork, lb.	17½c
Loin Pork Roast, lb.	30c
Kingan's Hams, per lb.	30c

Oakland Market

12th Street at Broadway
Opp. Pantages Theater 11th St., Opp. T. & D.

It's a New Idea

That Public Market at the Corner of 24th St. and Telegraph Ave.

BIG DAY SATURDAY

WHITE POTATOES, 8 LBS. FOR	25¢
SWEET POTATOES, 7 LBS. FOR	25¢
BEANS	5¢ PER POUND
LEMONS	25¢ PER DOZEN
UKALALE SQUASH	1½¢ POUND
HALLOWE'EN PUMPKINS	1½¢ POUND
HUBBARD SQUASH	3¢ POUND

BANANAS, VEGETABLES, CASABAS, APPLES, ORANGES, TOMATOES, ETC.

THIS IS A WHITE AMERICAN CONCERN. DOES THAT MEAN ANYTHING TO YOU?

FARMERS' CO-OPERATIVE

Public Market

ANNOUNCING OUR NEW ADDRESS AND GRAND OPENING SATURDAY

1752 Broadway, Bet. 17th and 19th

JUST BELOW THE POSTOFFICE

Saturday's Opening Red Letter Day

All orders of $1.00 delivered free Saturday, and in addition with each purchase of this amount we will give you FREE a large head of lettuce and a bunch of radishes.

Extra Fancy Canning Tomatoes per 50-lb. box **99c** Delivered free

Extra Fancy Burbank Potatoes per 50-lb. box **$1.25** Delivered free

Hubbard Squash, per lb ..... 3¢
Onions, Grapes, etc., all at wholesale prices.
Come early—avoid the rush.

Radish, Beets, Carrots, Onions, 2 bunches ..... 5¢
Firm, Crisp Lettuce, each.... 5¢
Cabbage, 5 lb. to 15 lb. head, 10¢; 2 for ..... 15¢
Apples (all varieties) large box $1.00
Quinces, large basket..... 75¢
Large box $1.25
Sweet Potatoes, extra fancy, 6 lbs. ..... 25¢
String Beans, 6 lbs. ..... 25¢

Smith, the Live Wire Grocer and Coffee King

I say boldly that my special blended Coffee pleases all, always sold with a positive guarantee. We not only sell in Oakland, Berkeley and Alameda, but many outside points. Forty years' experience counts in the coffee business. Only one special coffee in my store and only one price, 33c per lb. Don't be deceived by the old way of selling coffee (just as good as Smith's). There is only one Smith's Special Coffee. Saturday I will pay $3.00 cash to the person estimating closest to amount in lbs. of coffee ground in my store for the day. Last week three dollars was paid to Mrs. Lydia Wuensch, 2142 96th avenue, Oakland, for the best answer to my question—Why my business was steadily increasing. Saturday's specials: Campbell's Soups, 9¢; Maine Corn, 15¢; Genuine Old-fashioned Sorghum; Fancy Creamery Butter, Queen's Taste, 52¢. My specials are too numerous to mention. The axe is out—we cut to the bone. Come and see. No order too large for us to fill. We carry the stock.

A. B. SMITH, SR.
1901 San Pablo Ave., Oakland Phone Lake 6117
S. & H. Green Stamps with all purchases

Millionaire Broker Marries Stenographer

SAN FRANCISCO, Oct. 21.—The secret marriage of Harold L. Mack, millionaire stock broker, to his stenographer, Miss Alyse Leontine Schloh, last Tuesday became known today, although details of the ceremonial formalities remain a secret. The bride's mother, Mrs. Bernard A. Schloh, of 1915 Broderick street, refused to confirm or deny the report that her daughter had been married.

Mack and his former wife were prominent in peninsula society circles until Mrs. Mack obtained an uncontested divorce more than a year ago. Mack was a major in the Ninety-first division and returned from war wearing medals for gallantry.

PON HONOR

"We Split the Nickel"

Satisfied Customers

PON HONOR stores recognize the fact that satisfied customers are absolutely necessary to the success of any business. PON HONOR stores also believe there is one way, and only one way, to retain the continued patronage of a customer and that is to give the best possible value for the money.

Pon Honor COFFEE OF QUALITY — Full flavor and refreshing fragrance in every cup. 1 lb....34c 2½ lbs. 85c

Tomato Sauce, a can	4½c
Brazil Nuts, Fancy, a lb.	20c
Wheat Treats, a new mush	25c

Best Cane Sugar 10 lbs. 61c	Cal. Cracker Co. 40c package Soda Crackers 29c	Cal. Cracker Co. 40c package Graham Crackers 29c
Del Monte Sugar Peas 18c	Calumet Baking Powder 25c	Ivory Soap Small 7c
Cluff Crab ½-lb. tin 38c	Libby Milk Small 5½c Large 10½c	Del Monte Asparagus Picnic Tins 18c

OAKLAND STORES
4061 Piedmont ..... No. 1
5401 Grove St. ..... No. 2
46 Grand Ave. ..... No. 5
338 14th St. ..... No. 6
8828 Grove ..... No. 7
3338 Telegraph ..... No. 8
6032 College ..... No. 11

HAYWARD STORE
817 Main St. ..... No. 3
SAN LEANDRO
1318 14th St. ..... No. 4
BERKELEY STORE
University and Grove ..... No. 9
BROADMOOR STORE
Euclid and 14th St. ..... No. 10

SANITARY FREE MARKET

Washington & Clay Sts. at 10TH

No. 56—MRS. R. LOUIS
Sole Agent for This Market

Always Fresh—Lowest Prices

HIGHLAND
Fresh Pasteurized Creamery Butter—2 pounds $1.09

MOSSWOOD
Fresh Pasteurized Creamery Butter—2 pounds $1.03

"BLUE BELL"
Pasteurized Creamery Butter, 2 lbs. for..... 93c

GOLDEN STATE
SEAL SHELL EGGS
"EXTRA" LARGE. Special "EXTRA" LARGE —per dozen 50c
FANCY TILLAMOOK CHEESE—SHARP AND CREAMY, lb. 29c
BIG SPECIAL ON SWISS CHEESE: regularly 50c — while it lasts— per pound 35c
FANCY, OLD, SHARP OREGON CHEESE, reg. 45c. Special, lb. 32c
CALIFORNIA FULL CREAM CHEESE. Special, per lb. 24c

MRS. HORWITZ—BIG SPECIALS
60c box of Soda Crackers 45c
Nabisco, regular 70c pound 40c
Soda Crackers 15c

U. S. ARMY GOODS

O. D. SHIRTS 75c
O. D. SLIP-ON SWEATERS 50c
MEN'S SCOUT SHOES 95c

PUT IT ON—DON'T PUT IT OFF

A complete line of Paints, Varnishes, Enamels, Stains and Roof Paints

SPECIAL FOR SATURDAY
Floor Enamel ..... 80c Quart—Less in larger amounts
Remember this is a standard line of paint.

FRESH MEAT DEPT.

Round Roast, per pound 20c
Sirloin Steaks, per pound 25c
Round Steak, per pound 20c
Pot Roast, per pound ..... 12c, 12½c and 10c
Sugar Cured Eastern Hams (by the ham), per pound 29c
Fancy Picnic Hams, per pound 18½c

SANITARY FREE MARKET AT THE NEW SANITARY FREE MARKET

No matter what you want, it will save you time and money to use THE TRIBUNE WANT ADS

FRATERNAL

F. & A. M. DIRECTORY.

BAY VIEW LODGE No. 401 meets Thursday nights in I. O. O. F. Temple, 11th and Franklin streets. Visiting brethren welcome.
W. B. YORK, Master.
F. W. WETMORE, Secretary.

SCOTTISH RITE BODIES

Cathedral, 15th and Madison sts., Monday evenings, 7:30 p. m. Friday, October 21. Order of De Molay for Boys. Stated meeting and 2d°.
Monday, October 24, 21°, Perry M. Riley, 32°, presiding. 22° and 23° communicated by John McEwing, 32°, K. C. C. H. Special meeting called at 7 p. m. sharp.
J. A. HILL, 33° Hon. Secy.

KNIGHTS TEMPLAR

ASYLUM OF OAKLAND COMMANDERY No. 11, Knights Templar, Masonic Temple.
Next meeting October 25; special conclave.
Eminent Sir HOMER T. MILLER, Commander.
Sir Charles A. JEFFERY, Recorder Pro Tem.

AAHMES TEMPLE

OAKLAND, CALIFORNIA, office and club rooms at 13th and Harrison sts. Office hours 9 a. m. till 5 p. m. Phone Oakland 9069. Clubrooms 11 a. m. till midnight. Open Sundays and holidays. Phone Oakland 2604. Regular stated session third Wednesday of each month. Stockton ceremonial and dance, October 22.
LINCOLN S. CHURCH, Potentate.
GEO. H. SMITH, Recorder.

SCIOTS

OAKLAND PYRAMID No. 2, A. E. O. S.
Clubroom and meeting at Blake hall, 529 12th st.
Next meeting October 26.
Baseball Sunday, Oct. 23, 1:30 p. m., Bushrod Park, No. 1 Sciots vs. East Bay Athletic Co.
CAPT. WM. I. DAY, Toparch, 1514 21st ave.; Mer. 1298.
L. C. LEET, Scribe, Bacon bldg. Phon Lakeside 4640.

Woodmen of the WORLD

FRUITVALE CAMP No. 431, W. O. W., the largest camp in Alameda Co.—1200 members—meets in Woodmen of the World bldg., 3255 E. 14th st., every Thursday evening. Visiting neighbors welcome.
Next meeting, October 20.
WALTER STEPHENS, C. C. Phone Fruitvale 611J.
E. E. HUNT, Clerk and District Manager; office in the bldg.; open daily. Phone Fruitvale 2334.

ATHENS CAMP No. 457, W. O. W., meets every Wednesday evening, 8 p. m., Athens hall, Pacific bldg., 16th and Jefferson sts.
Regular meeting, October 26. Whist. Ladies' night.
B. B. PRESLEY, C. C.
D. A. SINCLAIR, Clerk. Phone Merritt 2000.

OAKLAND CAMP No. 94, W. O. W., meets Monday evg., in Corinthian hall, Pacific bldg., 16th and Jefferson streets.
J. T. WILLIAMS, C. C.
A. D. HUGHES, Clerk. Office room 216 Pacific bldg. Phone Oakland 4853.

MODERN WOODMEN

OAKLAND CAMP No. 7236 (Largest Camp in Northern California), meets in Porter hall, 1918 Grove st., every Tuesday evening at 8 o'clock. Social dance.
Office closed every Sat. at 2 p. m., except last Sat. of each month.
T. A. RODGER, V. C.
J. F. BETHEL, Clerk, 18 Bacon bldg.

Royal Neighbors of America

OAKLAND CAMP No. 8179 meets first and third Friday nights at St. George hall, 25th and Grove sts.
Next meeting October 21. Social whist.
MRS. MAE L. TAYLOR, Oracle, 693 33th street.
MRS. ROS HUGHES, Recorder, 3594 West st.; Pied. 6594W.

FORESTERS OF AMERICA

COURT U. S. OF AMERICA, No. 38, meets Pythian Castle, 12th and Alice sts. Meetings every Thursday evening, 8 p.m. Next meeting, October 27.
AL COKER, C. R.
[illegible] L. ZELICH, Financial Secy. [illegible]side 1567.

INDEPENDENT ORDER OF FORESTERS

COURT OAKLAND 1237 meets at St. George hall, 25th and Grove sts., Thursday evg., October 27.
JOE ALAMEDA, Chief Ranger.
FRANK M. REED, Financial Secy., 1429 Broadway, Room 9.

ANCIENT ORDER OF FORESTERS

COURT ADVOCATE No. 7378 meets every Friday evening, 8 p. m., Jenny Lind hall, 2229 Telegraph avenue.
Friday evening, October 21: business meeting, 7:30 sharp. Whist tournament, 8:30. We desire to see a lot of the old, as well as new, faces at the tournament; good prizes. Invite your friends, both ladies and gents.
C. A. PETERSEN, C. R.
J. W. REALY, Treas., 1014 7th st.
JAS. McCRACKEN, Secy., 4102 Piedmont avenue.

THE MACCABEES

OAKLAND TENT No. 17 meets at Truth hall, I. O. O. F. bldg., 11th and Franklin sts. Office 460 12th st., room 212.
Next meeting, October 21. Class initiation.
JOHN M. MORRILL, Com.
[illegible] L. Fine, R. K.

[illegible]'S BENEFIT ASSOCIATION, ARGONAUT REVIEW No. 59, meets every Wednesday evening in Wigwam hall, Pacific bldg.
Next whist party of serial, Wednesday evening, November 16.
Next meeting, October 26.
MRS. MAUDE ELLIOTT, Com., 2216 Ellis st., Berk.; Pied. 2769.
MRS. MINNIE WAY, R. K., 1506 E. 33d st.; ph. Merr. 497.

OAKLAND REVIEW No. 14 meets Tuesday evening in Pacific building, 16th and Jefferson streets.
On October 25th a hallowe'en social for ladies only. Small fee will be charged.
MRS. MARY FOSTER, Com., 5716 E. 15th st.; ph. Fruit. 1325.
MRS. ALMA SIBBETT, R. K., 401 E. 14th st.; ph. Merr. 1534.

THE MACCABEES

Argonaut Tent No. 33 meets every Thursday evening, 8 p. m., Pacific Bldg., 16th and Jefferson sts. Next meeting, October 27. M. Newell, Com., phone Oakland [illegible]; H. W. Osgood, Lieu. Com.; Geo. Bandle, Record Keeper, Oak. 2189.

MOOSE

OAKLAND MOOSE No. 324, L. O. O. M., meets every Friday night at Moose hall, 12th and Clay sts.
WM. J. HAMILTON, Secy.

United Artisans

GOLDEN GATE ASSEMBLY No. 62 meets 2d and 4th Friday of the month at 8 p. m., in Corinthian hall, Pacific bldg., 16th and Jefferson sts. Next meeting, October 28. Yama Yama dance for members and friends.
JOSEPHINE E. GEARHARD, M. A.
GRACE C. HOENISCH, Secy.

FRATERNAL

I. O. O. F.

PORTER LODGE No. 272, I. O. O. F., meets every Monday evening in Porter hall, 1918 Grove st. Second degree will be conferred next Monday night, October 24. Team please take notice.
V. J. DeMAMIEL, N. G.
O. F. JOHNSON, R. S.

FOUNTAIN LODGE No. 401, I. O. O. F., meets every Wed. evg., at I. O. O. F. hall, 11th and Franklin sts. All visiting brothers welcome.
JOSEPH L. DEL MONTE, Noble Grand.
A. J. STURGEON, Rec. Secy.

OAKLAND LODGE No. 118 meets Tuesday evening, I. Franklin.
Next meeting, October 25. Will confer the Third degree.
J. V. CLARK, N. G. Ph. Lake. 4922, Oak. 201.
J. M. HALL, Rec. Sec.; Berk. 8638J.

VORWAERTS LODGE No. 313, I. O. O. F., meets at Porter hall, 19th and Grove streets.
RICHARD WUSLAUCK, N. G.
J. P. ROHRBACH, Rec. Secy.

FRUITVALE LODGE No. 69, I. O. O. F., meets every Wednesday evening in W. O. W. hall, 3256 E. 14th st. All visiting brothers welcome.
Next meeting, Wednesday evening, October 19.
CHAS. E. INMAN, N. G.
R. A. L. WAITS, Rec. Secy. Ph. Pied. 3297J.

GOLDEN RULE ENCAMPMENT No. 34, I. O. O. F., meets every 2d and 4th Friday at 8 p. m., in Odd Fellows' Temple, 11th and Franklin sts.
Next meeting, October 28. We will confer the Golden Rule Degree. A good attendance is requested. A very interesting report of the proceedings of the Grand Encampment held in Santa Cruz will be given by the D. D. G. P., P. C. Hazelton. Visitors are cordially invited to meet with us.

BUNDLE OF STICKS

Meets every 3d Friday evening of each month in the I. O. O. F. Temple. SECOND ANNUAL GRAND BALL soon to take place. Also visits to San Jose, Richmond and Woodland now contemplated.
Next meeting, Friday, October 21st.
J. D. CASTRO, Big Stick.
J. M. HALL, S. S.; Berk. 8638J.

UNITED SPAN. WAR VETS

E. H. LISCUM CAMP No. 7 meets Thursday evening, Oct. 20, in Memorial hall, City Hall, Oakland. All Spanish War Veterans invited. Join the Insurance club.
BEN F. WALLS, Commander. 907 69th street.
M. W. SELLAR, Adjt.
NOTE—Spanish War Veterans seeking employment or having vacant position, register with Dr. T. E. Axford, 264 Blake bldg.

JOSEPH H. McCOURT CAMP No. 13 meets 2d Thursday, Nov. 10, Native Sons hall, Shattuck, near Center, Berk.
JAMES HARVELL, Com.
A. P. HANSCOM, Adj.

VETERANS OF FOREIGN WARS OF THE UNITED STATES

(The Gold Stripe Order)
Membership open to all Soldiers, Sailors and Marines who have seen foreign service.

COL. JOHN J. ASTOR POST No. 85 meets 1st and 3d Friday of each month, at 8 o'clock, Memorial hall, City hall, Oakland. Visitors cordially invited.
Next meeting, October 21.
T. D. FOSTER, Com.
WM. E. BARKIS, Adjutant, 904 Myrtle st. Oakland 2403.

LADIES AUXILIARY to JOHN J. ASTOR POST meets 2d and 4th Wednesday at 8 o'clock, same hall. Visiting ladies cordially invited.
Next meeting, October 26.
MRS. ALICE M. POWERS, Pres.
MRS. JENNIE LEFFMAN, Secy.

British Great War Veterans of America, Inc. California Post

meets every Monday in St. George hall, 25th and Grove sts. Next meeting, October 24, 8 p. m.
A. HICKS, President.
FRED V. CLARK, Secretary. Office, St. George hall.

OAKLAND POST NO. 5 AMERICAN LEGION

Office and clubroom 306 12th st. Meetings 1st and 3d Tuesdays in clubroom, room 21. Dancing 2d and 4th Tuesdays.
Next meeting, November 1.
E. G. WINSBY, Com.

ARGONNE POST AMERICAN LEGION

Phone Lakeside 344. Meetings, room 107 Hotel Oakland, 2d and 4th Tuesdays.
Next meeting, October 25.
DONALD McCLURE, Com.

WOMEN'S AUXILIARY

of Oakland Post No. 5, A. L., meets 1st and 3rd Monday evening in room 107, Hotel Oakland.
Next meeting, November 7.
RUTH TORNBLOM, Pres.
DEILE CARLY, Secy., 306 12th st.

U. V. R.

VETERANS ALL WARS WELCOME. UNITED VETERANS OF THE REPUBLIC
LIEUT. QUENTIN ROOSEVELT UNIT No. 15 meets 2d and 4th Fridays at 8 p. m., Union hall, Odd Fellows bldg., 11th and Franklin sts.
Next meeting, October 28.
W. P. STRATTON, Com., 5809 E. 17th st.
T. C. COVINGTON, Adj., 4808 Congress ave.

Disabled American Veterans

of the World War Chap. No. 7, meets Friday, October 21, at Civic Auditorium. All disabled ex-service men welcome. Initiation.
E. E. ARNOLD, Adj., room 215 Com. bldg.

AMERICAN WAR MOTHERS.

Oakland Chapter meets 2d and 4th Thursday of the month at 2:30 p. m., Memorial hall, City hall.
Next meeting, October 27.
MRS. C. J. WATERHOUSE, Pres.
MRS. MULHALL, Sec.

W. W. C. W.

THE WOMEN AND GIRL WORKERS OF THE CIVIL WAR meets Wednesday, October 26, 1921, Memorial hall, City hall. You are invited to join.
SARAH H. WILSON, Com.
ANNA A. CANNON, Secy.

HERMANN'S SONS

CALIFORNIA LODGE No. 2 meets 8 p. m., Thursdays, in Hermann's Sons hall, 1125 [illegible]
Joint monthly dance with Edelweiss Lodge No. 2, Sunday evening, October 30th.
HERMAN REICHERT, President, 1449 Alice street.
WM. LUDDEKE, Financial Secy., 100 7th st. Oakland 2804.

Fraternal Brotherhood

OAKLAND LODGE No. 1070, meets in Wigwam hall, Pacific bldg., 16th and Jefferson sts., every Friday evening.
Next meeting, October 21; initiation and refreshments.
C. P. PEDERSEN, Pres.
W. S. HAYWARD, Mgr.-Treas., 504 Pacific bldg. Hours: 2-4 daily, except Saturday; 7-8 Mon., Wed., Fri. Phone Oakland 2362.

FRATERNAL

KNIGHTS OF PYTHIAS

OAKLAND LODGE No. 103, meets Thursday, October 27. Hallowe'en masquerade dance.
E. R. MAINWARRING, C. C.
JAS. DENNISTON, K. of R. and S.

PARAMOUNT LODGE No. 17 meets every Wednesday evening at Pythian Castle, 12th and Alice sts. Visitors welcome. Knight rank, October 26th.
DR. M. F. CLARKE, C. C.
J. B. DUNHAM, K. R. S. Oak. 8703. Piedmont 5035J.

DIRIGO LODGE No. 224 meets in Pythian castle, 12th and Alice streets.
Next meeting October 25.
W. L. GAUNCE, C. C.
CARL F. WOOD, K. of R. and S.

LAKESIDE LODGE No. 142 will meet Monday evening, October 24, at the Pythian castle, 12th and Alice sts. KNIGHT RANK. Degree team take notice and be present.
SYDNEY J. SILVERSTEIN, C. C.
BEN F. CEITLIN, K. of R. and S. Elmhurst 1109.

ELM LODGE No. 234 meets Tuesday evening, October 25, 92nd ave. and E. 14th street. Knight Rank; refreshments.
M. I. HENDERSON, C. C.
GEO. WECKWORTH, K. of R. & S.

PYTHIAN SISTERS

CALANTHE TEMPLE, Pythian Sisters, meets every Tuesday evening, Pythian castle.
Next meeting, October 25.
MRS. MARTHA HODGE, M. E. C.
MRS. FLORENCE FLIELAR, M. of R. and C.

ABU ZAID TEMPLE NO. 201 D. O. K. K.

Meeting, October 21. Knight Rank, Berkeley No. 80.
FRED M. JOHNSON, R. V.
MARBEY T. STALLWORTH, Secy.

U. C. T.

OAKLAND COUNCIL No. 394, United Commercial Travelers of America, meets in I. O. O. F. Temple, 11th and Franklin sts., 1st and 3rd Friday evenings of the month.
J. C. McDERMED, Senior Counselor.
W. C. ELLINGOOD, Secy., P. O. Box 442; ph. Oak. 5307.
Booster club luncheon every Friday noon. Peerless Cafe, 1546 Broadway.

SONS OF ST. GEORGE

AN AMERICAN ORGANIZATION
ALBION LODGE meets on Wednesday evening, at St. George hall, at 25th and Grove streets. Englishmen and their descendants, wherever born, and Americans of English ancestry, are eligible.
Next meeting, October 26.
CHARLES BAILEY, President, Oakland 5295.
THOMAS BOOTH, Secretary, 622 58th st. Piedmont 4271J.

DERBY LODGE meets first and third Thursday of the months at 8 p. m., in the Odd Fellows hall, Park and Santa Clara aves., Alameda.
Next meeting, November 3.
Englishmen and Americans of English ancestry eligible.
W. H. IVEY, President.
G. LIVINGSTON, Secy., 2215 41st ave. Phone Fruitvale 3259W.

Order of Scottish Clans

Safe, Sound, Conservative Fraternity Insurance.
CLAN MacDONALD No. 79 meets in St. George hall, 25th and Grove sts., 2d and 4th Fridays. All men of Scottish birth or descent between the ages of 16 and 45 are eligible for active membership. Men over 45 eligible for social membership.
DAVID CARMICHAEL, Chief, 770 14th st.
ANDREW PROCTOR, Secy., 976 34th; ph. Pied. 1634W.

I. O. O. F. Manchester Unity

MANCHESTER LODGE, I. O. O. F., 8058 Manchester Unity, meets in Jennie Lind hall, 2229 Telegraph ave., every Monday at 8 p. m. Initiation every 1st and 3d Mondays in the month.
Next meeting, October 24.
Don't forget the dance, Saturday, October 22.
A. H. JONES, N. G., 710 24th st.
R. L. CARY, Secy., 2501 65th ave.
A STRICTLY AMERICAN ORGANIZATION.

Jr. Order United American Mechanics

CUSTER COUNCIL No. 22 meets every Tuesday night, Pacific bldg., 16th and Jefferson sts. October 18 initiation.
GEORGE D. BURBANK, Councillor, 725 Chester st. Ph. Lake. 1327.
W. H. NELSON, Rec. Secy., 2953 Linden ave., Berk.; Bk. 4293W.

Daughters of America

Martha Washington Council, No. 6, meets every Friday night at Pythian Castle, 12th and Alice streets.
MRS. MARJORY CROWSON, Councilor. Ph. Pied. 5847.
MRS. ADA LEFLER, Rec. Sec., 2839 Washington St., Alameda.

EAGLES

OAKLAND AERIE No. 7 meets Monday night, N. S. G. W. hall, 11th and Clay sts. Physicians, Dr. J. H. Scudder, Federal bldg., phones Lake. 847, res. Pied 168; hours 2-4, 7-8; Dr. A. L. Stuck, Physicians' bldg., phones Oak. 5124, res. Merr. 3061, hours 2-5, 7-8. Official druggist, reduced rates to Eagles of Oakland and Berkeley, Powell's, 458 12th st., and at 5671 College ave., Berkeley; dues can be paid at both places. Secretary's office, 205 Commercial bldg.; Oak. 1103.
THOS. E. READ, W. Pres. Phone Oak. 307.

FRUITVALE AERIE No. 1375, F. O. E., meets every Tuesday evg., W. O. W. bldg., 3256 E. 14th st. Next meeting held October 25.
Theater party at Bijou theater, 84th ave. and E. 14th st., Wednesday evg., October 19.
Aerie physicians, Dr. L. R. Smith, 3234 E. 14th st., phone Fruit. 523; res. Fruit. 2417.
W. T. BARTLE, Worthy Pres.
ED. L. BARRY, Sec., 2010 46th ave., ph. Fruit. 746J.

B. A. Y.

OAKLAND HOMESTEAD meets Friday evenings, at I. O. O. F. temple, 11th and Franklin streets.
Next meeting, October 21; important business to be transacted; followed by Dutch whist; members of the order.
GEORGE HILDRETH HANEKAMP, Foreman of Oakland Homestead No. 835, 2208 Telegraph ave. Phone Oakland 1694.
MRS. L. HOLMES, Correspondent, 478 19th st. Oak. 1683.

N. S. G. W.

[illegible] every Thursday evening in N. S. G. W. hall, 11th and Clay sts., Oakland. Visiting members welcome.
Next meeting, October 27.
HERMAN W. HULLEN, Pres.
CHAS. MORANDO, Rec. Secy.

Piedmont Parlor No. 120

meets every Thursday evening in N. S. G. W. hall, 11th and Clay sts., Oakland. Visiting members welcome.
Next meeting, October 20.
HERMAN W. HULEN, Pres.
CHAS. MORANDO, Rec. Secy.

Improved Order of Redmen

TECUMSEH TRIBE No. 62, meets at Porter hall, 1918 Grove street, on Thursday evening.
Next meeting, October 27.
A. H. BLAIR, Sachem.
C. WALLBURG, C. of R. Pied. 710W.

Oakland Tribune

NEWSPAPER POSTAGE RATES —Under 18 pages, 1c; 18 to 32 pages, 2c; 34 to 46 pages, 3c; 48 to 64 pages, 4c; 66 to 76 pages, 5c; 78 to 88 pages, 6c; foreign postage, double rates.
A file of The TRIBUNE can be secured at the office of Messrs. E. & J. Hardy & Co., 30-31-32 Fleet street, or Daws Steamship Agency, 17 Green street, Charing Cross, London.
MANAGER FOREIGN ADVERTISING—Williams, Lawrence & Cresmer Co., New York; Brunswick Bldg., Fifth Ave. and Twenty-sixth st., Chicago, Harris Trust Bldg.. Will T. Cresmer representative.
PACIFIC COAST REPRESENTATIVE—Fred L. Hall Co., Claus Spreckels Bldg., San Francisco.
No person connected with The Oakland TRIBUNE is permitted to accept complimentary tickets or passes to or in places where paid admissions are expected from the public.

FRATERNAL

SECURITY BENEFIT ASSOCIATION, Successor to the

KNIGHTS AND LADIES OF SECURITY

OAKLAND COUNCIL No. 733, Security Benefit Association, meets every Friday night at Porter hall, 1918 Grove street. Visiting members welcome.
Next meeting, October 21.
Friday, October 21, benefit dance at the hall.
For information call up district manager W. W. Nutter, Pied. 6154W; res. at 3433 Andover st., Oakland.
Frank Johnson, president, 1932 Chestnut st.; Mary M. Johnson, financier, 1532 Chestnut st., ph. Lake. 2557; Maud A. Johnson, corresponding secretary, 1457 Jackson st., Oak. 2075.

KIRKPATRICK COUNCIL No. 2316 meets in St. George hall, 25th and Grove sts. Business meetings are 1st and 3d Tuesday evenings, at 8:15. Social evenings are 2nd and 4th Tuesday evenings. Visitors welcome.
Next meeting, October 25. Whist party and general good time; free.
H. C. EPPERSON, Pres., 752 Sycamore st.; Lake. 4325. Phone Berkeley 6084W.

ELMHURST COUNCIL No. 3527 meets every Monday night at Redmen hall, 94th ave. and E. 14th st. For information call up W. W. Nutter, district manager, Pied. 6154; res., 3433 Andover st., Oakland. Francis H. Duval, president, res. 6532 Plymouth st.; Phyllis Helm, financier, res. 1343 94th ave.; Joseph Peacock, secretary, 1433 89th ave.

Benevolent Clansmen

OAKLAND CLAN No. 1 meets every Friday evening in Charity hall, Pythian Castle, 12th and Alice sts. Something new every Friday evening.
R. O. TORR, Chieftain.
ALB BATES, Secy., 243 12th st.

DANISH BROTHERHOOD

PACIFIC LODGE No. 39 meets every Tuesday evening at Danish hall, 164 11th st. Visiting brothers welcome.
Next meeting, October 25.
H. J. HANSEN, Pres.
NICK ANDERSON, Cor. Secy., 5426 Shafter ave.; ph. Pied. 8400J.

KNIGHTS OF COLUMBUS

OAKLAND COUNCIL No. 784 meets 2d and 4th Wed. evgs. of each month, at Knights of Columbus auditorium, 660 13th st.
Next meeting, October 26.
W. J. KIEFERDORF, G. K.
FRANK L. McGILLAN, Fin. Sec.

AT THE MOVIES

COLLEGE AVENUE.
STRAND Will Rogers in "Unwilling Hero."
BERKELEY.
T. & D. THOMAS MEIGHAN "CAPPY RICKS;" "NEVER TO RETURN;" comedy.
U. C. Mabel Julienne Scott, in "No Woman Knows;" "Snooky's Twin Troubles."
ELMHURST.
Buck Jones in "The Man Trail." Bijou, 84th ave.
SOUTH BERKELEY.
LORIN Marguerite Clark in "Scrambled Wives."

NOTARY PUBLIC.
NOTARY PUBLIC L. D. Stuart, Tribune office, 13th and Franklin. Lakeside 6000.

ATTORNEY-AT-LAW.
LEGAL AID—Advice free; family affairs confd.; eve. by appointments. 812 Bdwy., room 48; Lake. 1585.
L. L. STEELE, 11 Bacon Bldg.—Advice free; collection; legal matters.
YOUR LAWYER — Advice free; fam. affairs conf'tl., bkc'y; all law cases. Rodolph Hatfield, 289 Bacon bldg.

PATENT ATTORNEY.
DEWEY, STRONG & TOWNSEND, Crocker bldg., San Francisco.
HARRY C. SCHROEDER REGISTERED PATENT ATTORNEY 12TH YEAR IN OAKLAND U. S. PATENTS, TRADE MARK 417 First Nat'l Bank Bldg. Oak. 147.
J. B. GARDNER REGISTERED PATENT ATTORNEY PATENTS TRADE MARKS Easton Bldg. 13th-Bdwy. Oak. 124.
PATENTS—Preliminary advice free. Francis M. Wright, ex-examiner U. S. patent office; 25 yrs. practice. E. E. Wright & Chum, Pacific bldg., S. F.

DETECTIVE AGENCIES.
HITCHCOCK Patrol and Detective Service, oldest established agency in Alameda Co. 309-314 Pantages bldg.; Lake 5140; night, Pied. 580.
J. H. MULLER detective serv. 1-2 Ba[illegible]

MEDICAL

SICK and SUFFERING CALL OR WRITE
KONG WAH HERB CO.
Learn how herbs can relieve diseases without using the knife; quick and permanent relief guaranteed in many cases.
KONG WAH HERB CO.
The most reliable and progressive New, Permanent Home 2781 Telegraph Ave. Corner 28th
Oakland, Cal. Phone Oak. 4886
Consultation Free.
HOURS, 9 a. m. to 7 p. m. SUNDAY to 12 m.

DR. CALLENDER located at 736 Broadway, cor. 8th st. Expert on chronic blood and nervous ailments; personal attention; approved methods of treatment; clinic laboratory, blood tests, urine analysis, etc. Fees reasonable. Consultation free. All medicines prepared in office. Office hours, 10 a. m. to 8 p. m.

PHYSICIANS—Continued

DR. WONG HIM HERB CO. RELIABLE HERB SPECIALIST. 1701 WEBSTER ST., OAKLAND. PHONE LAKESIDE 429.

C. T. LIT HERB CO.
Wonderful herbs for each ailment. 715 Washington st., Oakland. Consultation free. Phone Oakland 5238.

REGAINS HEALTH AT 80
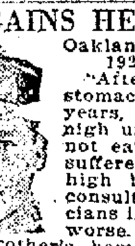
Oakland, Cal., Aug. 12, 1921.
"After suffering from stomach trouble many years, my pain was well-nigh unbearable. I could not eat or sleep; I also suffered from catarrh and high blood pressure. I consulted several physicians in Oregon, but grew worse. I was brought to my brother's home in Oakland, put under the care of physicinas, but without result. Finally my brother took me to Fong Wan and I drank the herbs for a few weeks; all my complaints left me. I was so glad to regain my health at age of 80.
D. J. HANDY, 44 Olive st.
Fong Wan Herb Co.
548 8th St., Cor. CLAY, OAKLAND. Prints Only Authentic Testimonials. Phone Oak. 3767. Consultation Free

Why Suffer From Sickness
Our herbs are selected carefully by our experts in Pekin. For centuries they have proved to be the best natural remedies for all ailments. No doubt they can help you today.
PEKIN HERB CO.
HERBALIST HARRY G. LEE "Special Herbs for Each Ailment" 565 10th st., near Clay st., Oakland. Free Consultation. Phone Lake. 3339.

CHAN & KONG
Eminent Chinese herb specialists; herbs specially prepared for every ill. 901 Clay st., at 9th, Oakland, Cal. Phone Oak. 9349. Consultation free.

7M DRUGLESS METHOD
DR. VIOLA UTT, licensed, drugless. 125 Grand av.; O. 8885; 22d st. K. R.

DENTISTS.
THIS WEEK ONLY
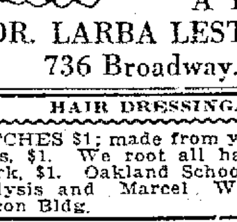
$10 Gold Crowns Or Bridges $3.75 A Tooth
DR. LARBA LESTIER, 736 Broadway.

HAIR DRESSING.
SWITCHES $1; made from your combings, $1. We root all hair in this work, $1. Oakland School of Electrolysis and Marcel Waving. 71 Bacon Bldg.

MATERNITY HOMES.
GROVE ST. Hospital, cor. 37th; Pied. 4823—Latest methods; res. physician.

MEDICAL ELECTROTHERAPY
RHEUMATISM
ELECTRIC MAGNETIC treatments gives immediate relief in rheumatism, neuritis, asthma, high blood pressure, etc. Treatments are pleasant, effective and inexpensive. Demonstrations given at 1314 Alice st.; ph. Oak. 6604.

ELECTROLYSIS.
SUPERFLUOUS HAIR MOLES — WARTS
Permanently removed without pain, marks, scars. We guarantee to kill every hair we treat. MME. STIVER, 133 Geary st.; Doug. 5232. 424 1st Nat'l. Bk. bldg., Oakland; Oak. 2521.
ELECTROLYSIS is the only permanent cure for superfluous hair and the surest method for removal of warts and moles. A positive guarantee in every case. Oakland School of Electrolysis and Marcel Waving, 71 Bacon Bldg.

OPTOMETRIST.
F. W. LAUFER Phone Oakland 4010. 487 Fourteenth street.

SCALP AND FACIAL SPECIALISTS
AA—CARTER M. M.—Scalp, facial massage, 1512 Broadway; Oak. 3204.
DIEHL'S HAIR STORE Dyeing, bleaching, henna packs in all shades specialty. PERMANENT HAIR WAVING. 469 14th st.
SCALP and face massage, Acme treat. 460 12th st., rm. 214; eve. hrs. 7-8, Tues., Fri.
TRY Madame Templeska's system face massage; appointment only. Oakland 6604.

CANCER TREATMENT.
CANCER TUMORS WENS BREAST
LUMPS TREATED; MILD PLASTER METHODS; no knife; no blood and little or no pain; our guarantee is "pay when well." Beware of a scab or sore that will not heal. Send for free book. Examination free.
Shirley Treatment Inst. 253 12TH ST., OAKLAND, CAL.

FOR THE HOME

CARPET AND RUG CLEANING.
A B C CARPET CLEANING, 632 13th st.; Hamilton-Beach method, O. 5746.
CARPETS and rugs; imported and domestic; cleaned by latest improved methods. Our "Shampoo Method" kills germs, brings back colors and raises the nap. Sewing, refitting, laying all kinds of floor coverings; 24-hour service. Oakland Rug Cleaning Co. Pied. 69.
LESTER Steam Carpet Cleaning Co. 618 2nd st. Phone Oakland 4181.

UPHOLSTERING.
BOSTON upholstering and Mattress Co. Mattresses, couches, furniture reupholstered; prices right. 3279 Pied ave.; phone Piedmont 153.

HOUSE CLEANING.
HOUSECLEANING specialist; also yards. 547 33d st. Pied. 6589.

7H SEEDS AND PLANTS.
MANURE, rotten, 60c sack. Pd. 2522.

VACUUM CLEANERS.
CLEANERS rented; sold on terms. Fillmore-Burpee, 17th-Bdwy, O. 6678.
VACUUM cleaner for rent Pd. 6655W.

ELECTRICAL.
ELECTRIC contracting of all kinds; old house wiring a specialty, all kinds fixtures made to order; prompt service assured. Prices most reasonable. Lake. 6232.

WINDOW SHADES
WINDOW SHADES Any colors, made to order; new cloth on old rollers; cleaning, repairing. METROPOLITAN WINDOW SHADE FACTORY 1723 Telegraph Ave. Oak. 8789

MATTRESSES.
Like a good mattress? Then buy a Mulkey—30 to 60 days to pay; strictly guaranteed. Mattresses and pillows made over. Phone Merritt 219.
MULKEY MATTRESS Co. E. 12th st. at 6th ave.; Merr. 219.

RUGS
BERKELEY RUG WORKS Beautiful reversible rugs made from old carpets; artistic borders woven. Colored border material on hand. Phone us for estimate. 2435 Jefferson st. Phone Berk. 4465.

WALL BEDS
ANNOUNCING a new and complete exhibit of "California" wall beds and installations. 165 13th st.

7H GARDENING
ART and landscape, genl. garden wk., day, mo.; cont. Pied. 2714W, after 5.
GARDENER—New lawns put in; I have roller. Ftvl. 928J.
GARDENING, trimming and general garden work. Wilson, Lake. 4113.
GARDENER—Day or week. Merr. 394.
JAPANESE—Gen. garden wk. L. 3815.

NEEDLECRAFT

DRESSMAKING AND MILLINERY
AA—TAILORING, dressmaking, alterations, work guar. Oakland 3977.
CAPABLE seamstress desires engagements by the day. Merritt 3042.
DRESSMAKING — First-class, by the day; remodeling. Phone Oak. 5218.
DRESSMAKING and designing; best work; reas. prices. Pied. 7100W.
DRESSMAKING and designing; best work, reas. prices. Pied. 7100W.
DRESSMAKING; reas. Oak. 9375.
FANCY work made by blind lady. Call 1533 San Pablo, room 37.
INEXPENSIVE dresses, suits or coats from Hickson, Jenny or Worth patterns. Phone Lakeside 2528.
SNAPPY styles; no patterns; perf. fit; prices reas. Merritt 701.

BUSINESS CARDS

STORE FIXTURES.
CORBETT & BAYLISS. 1110 Franklin
PUBLIC STENOGRAPHERS.
MISS GEORGE, 330 Dalziel Bd. O. 8806
JOB PRINTING.
1000 LINEN CARDS, $4.50 All prices low. Pied. 3680J. 3215 Filbert st.
CLOCK AND WATCH REPAIRING.
AA—Friedman Clock Specialty Shop. MASTER SWISS WATCHMAKER Makers and Repairers. 410 13th; O. 2265
7B SHOE SHINING
FIRST-CLASS SHOE SHINING, 10c. 420 11TH ST.
7C PATTERNS
WOOD, metal patterns, models, light mfg. G. W. Rease, 1412 Grove st. Lakeside 6072.

REPAIRING

CHAIR REPAIRING
CHAIR SEATS and backs recaned. 1243 85th ave. Phone Elmhurst 1283.
FURNITURE REPAIRING.
FURN. repaired and refinished like new; latest in enamels. Jewell Furniture Co., 3319 Adeline. Pied. 1932.
STOVE REPAIRING, PLUMBING
EXPERT stove repairing, plumbing. 3429 Dimond ave.; ph. Ftvl. 3272.
STOVE repairing, water heating. The Stove Shop, 565 16th st. Oak. 3298.

BUILDING TRADES

ARCHITECTS
J. E. COFER CONST. CO. designs, finances, builds anything; can arrange terms of purchase. 2013 Franklin st.; Oak. 3702, for appointmt.

CONTRACTORS—CARPENTERS.
A— BUILD Bungalows, flats, apts., in great demand. We can make your money earn 20%. Plans, specifications, free. We furnish money. Phone, we call.
CALIF. BUILDERS CO. 1534 Franklin St. Lakeside 2423
ALTERATIONS Remodeling, jobbing and general repairs. Designer and builder. Call Merritt 5342.
AA—CONCRETE CONTRACTOR. S. R. GADDIS. OAK. 6637.
A. ORTON, contractor and builder. Elm. 1269. 68th ave. and Trenor st.
ALWAYS call Cook; he builds, alters, repairs; plans free. M. 2018, 6-7 p.m.
A-1 CARPENTER, repair, remodels; no job too sml; trms. Forbes. L. 6568.
BARR & SON General contractors and builders. Plans furnished; jobbing a specialty. 52 Vernon st.; Oakland 9192.
CONTRACTOR, builder; plastering, cement work. Pd. 5938. 549 36th st.
CABINET maker, builder; alteration; hardwood floors; estimates given. Ph. Mer. 1217; evening ph. Elm. 971.
CARPENTER, builder; reliable; expert. Call MacKenzie, 574 17th st. Phone Oak. 6530.
CARPENTER — First-class jobbing reas.; garages specialty. Ftvl. 230J.
CONTRACTOR and builder, alterations spec. F. Boerner, Fruit. 3044W.
CARPENTER—Good inside finisher. $6.50 day. Box 6896, Trib.
ED DOTY, CEMENT CONTRACTOR. R. 2487 26TH AVE. FTVL. 2501W.
ESTIMATE on carpenter work or by day. Box 295, Centerville, Calif.
FREE SERVICE—Estimates given; house raising, moving, repairs, alterations; new foundations; garage; concrete work; construction work. Write Pitman Co., 3110 Lincoln ave., Alameda.
H. LANGLAND, cement contractor. 1030 52d ave. Fruitvale 2786.
R. A. SMITH, cement contractor; reasonable work. Oakland 8615.
STEWART; LAKESIDE 5071. Plans. Superintendence. Repairs.
W. C. MARSHALL GENL. CONTRACTOR AND BUILDER 254 BACON BLDG.; OAK. 8262 Hollow tile and brick construction. Plans furnished. Will help finance.
2 CARPENTERS want work; bldg., repairs, shingling; day or contract. Monte, Elm. 690.

HARDWOOD FLOORS.
A—HARDWOOD floors; now is the time; prices slashed. Calif. Hdwd. Floor Co.; Pied. 6432W.
BARGAIN SALE of hardwood flooring or laid finished; machine sanding; attend oiled floors. Fruitvale 476.
FLOORING prices going up. Get estimate and sign up for your needs now. Ph. Frtvl. 2618.
YAMA Hardwood Floor Co., Oak. 4716. New hardwood floor done nicely and price reasonable. 2760 Grove st.

7B PAINTING AND PAPERING.
A-1 PAPERHANGER at your service, for quick and efficient work; either cash or trade for furniture or merchandise. Phone Matterson, 524 22d st.; Oak. 7510.
AA—SMITH & BRADY—Painting and paperhanging; reas.; estimates. Pd. 8059J.
OLD-TIME PRICES—House painting and papering. McDougall, Oak. 6082.
BUILDERS property owners, let me estimate your painting, paper-hanging; work guar. Wm. Soar, 5494 Fairfax av.; Ftv. 3090J.
OLD-TIME prices; first class mechanic; work guaranteed. Ala. 1560J.

7B PAINTING AND PAPERING. Continued
CALLAGHAN & SMITH, equipped to do the largest or smallest job of painting or decorating. Piedmont 2942J.
PAINTING, PAPERHANGING—Accident insurance furn. R. J. York, 515 E. 11th st.; phone Merr. 4824.
PAINTING, papering and tinting done reasonably. Fruitvale 3508J.
PAINTING, paperhanging, tinting; reasonable. 819 55th st. Pied. 619W.
PAINTING, papering and tinting done reasonable. Fruitvale 3508J.
PAPERHANGING, tinting, $2 rm. up; painting work guar. Fruit 757W.
PAINTING—Day or contract; full equipment. Piedmont 1081W.
PAINTING, papering, tinting work done right at right price. Lk. 5160.
PAINTING, papering, etc. Lake. 979.
Painting, papering. Sansome. F. 3662W
SAVE THAT HOUSE F. E. Kennedy, painter and decorator. 3810 Birdsall ave. Ph. Fruitvale 406W.
TINTING, painting and papering reasonable. Phone Fruitvale 3140J.

ROOFING, REPAIRING, SHINGLING
A—ROOF repair paint. Pied. 6655W.
BEHRINGER & JOHNSON, shingling and roof repairing. 920 Magnolia street. Ph. Oak. 6212, or Mer. 2786.
F. C. MEYER—Reshingling and repair. 2332 Webster st.; Oak. 5432.
FOR roofing and carpenter work phone Alameda 3350J.
GUARANTEED 10 YRS. Seal leak paint for roofs; stops all leaks. Phone Merritt 4824.
H. J. EDWARDS—Roof repairing and shingling; liability carried. 1215 Poplar st. O. 7246.
J. W. BOWERS, shingling, 25 years exper.; reshingling specialty; liability carried. 932 14th st. Oak. 4753.
LEAKY roofs repaired and painted; all work guaranteed; leaders and gutters properly attended without extra charges. Phone Fruitvale 2715.
PHONE PEATMAN Guaranteed roof work, painting, repairing. Mer. 1738. 1635 E. 33rd st.
R. E. FIELDS—Contract shingler; old work specialty. 776 12th st. O. 4550
ROOF repairing and painting; moderate prices. Ph. Holmes. Merr. 4053.

PLASTERING.
CONTRACT plasterer or by the day. 1473 8th st.
PLASTERING—Old or new work neatly done; reas. 1543 University ave. Berkeley 1882.

PLUMBING.
THE BEST in plumbing. Ph. Elmhurst 1288. Al H. Darrimon, Reg. plumber.

BIDS WANTED.
PROPOSAL FOR BIDS.
Sealed bids will be received at the office of the Comptroller, University of California, Berkeley, California, at or before 9 A. M. Monday, October 31, 1921, for Concrete Work, Hollow Tile and Terra Cotta Work, Lathing, Furring and Plastering Work, Roofing Work, plumbing Work, Refrigeration Work, Electric Work, Tile Work, Elevators, Painting Work, Carpentry, Mill Work, etc., for the Creamery Building on the grounds of the University Farm School at Davis, California.
Plans and specifications may be obtained at the office of Wm. C. Hays, 1325 First National Bank Building, San Francisco, on deposit of $50 for each set of plans and specifications taken out, which deposit will be refunded on return of said plans and specifications in good condition and accompanied by a regular bid for the work. No bids will be considered unless accompanied by a certified check or bond in favor of the undersigned, equal to 10% of the bid to secure execution of the contract by the successful bidder.
The right is reserved to reject any or all bids.
THE REGENTS OF THE UNIVERSITY OF CALIFORNIA.

PERSONALS

Apples (Newton Pippins) 75c to $1.50 Box
HALLOWE'EN CIDER, 75C GAL. HALLOWE'EN PUMPKINS, 15C EA. Bring your JUGS, KEGS and BOXES. BONNIE DOON RANCH—HAYWARD One mile BEYOND "Canyon Inn" On Dublin Boulevard.
ANY girl in sorrow, perplexity, needing a friend, adviser is invited to call or write Miss N. Hudspeth, Salvation Army Home, 2505 Harrison st., Oakland; phone Fruitvale 564.
A—GET ACQUAINTED SOCIETY for strangers. Phone Oakland 4979.
CHATHAM hotel, 524 Bush st. Garfield 2228; very best; h. b.
GIRLS in distress or trouble of any kind will find a friend in the matron of California Rescue Home. 2107 13th ave. Merritt 2186.
GAS Consumers' Association reduces your bill 15% to 30%. 364 12th st.
IF SICK or in trouble will pray for you gratis. Unknown, Box 18015, Tribune.
NORINA Damon, please call Prospect 3733, San Francisco, and communicate with a friend.
PERSON desiring a very cheap trip to Chicago, phone Merritt 2369.
REBATE numbers—7, 103, 921, 3670, 6722, 7163, 9276, 10612, 11759, 12301, 15268, 17333, 23710, 28226, 31329, 37206, 42131, 42256, 42312, 42348, 42783, 80652, 91197, 91399, 91595, 91636, 94610, 94811, 95277, 98382. Call 581 14th.

LOST-FOUND

AIREDALE dog; license No. 2199. Piedmont 2956J.
BREAST PIN—4-leaf clover, black enamel, pearl center, pearl edged leaves, between Shafter and South Berkeley. Pied. 4045J.
BAG—Small black leather, containing money, Liberty bond and sewing; reward. Ph. Berkeley 3761.
CIGARETTE case, silver, gold lined; monogramed R. O. W.; lost Thursday night in or near State theater. 1625 Virginia st.; reward.
DOG—Lost, strayed from premises Park boulevard district Oct. 15, Airedale pup 6 months old; male; reward. 1525 Wellington ave. Telephone Merritt 3625.
DOG—Brindle bull, in 7th and Center. Reward. 1437 10th st.
DOG—Female Boston bull pup. Answers "Jill." Reward, 392 61st st.
ENVELOPE, Tues., 5 o'clock, K. R. from S. F., marked Hibernia Bank, name and address; cont. one $100 and two $50 bills; also receipt for $60 draft. Please return to K. Route Inn. Very lib. reward.
EARRING, amethyst, with pendant. Return to 305 Syndicate Bldg.; rew.
GLOVE—Gray suede driving; reward. 1561 Jackson st. Oak. 6360.
IRISH SETTER lost near 23d ave.; reward. Phone Fruitvale 1239J.
KITTEN, black Persian, gray chest, female, strayed from 1969 35th av.; anyone returning it will be well rewarded. Ph. Fruitvale 1036J.
MINK fur, in Oyster loaf Cafe, 14th st. Return to C. M. Blair, Century Theater; reward.
PURSE—Oct. 17, in or near T. & D. Theater; small coin purse containing ring with three large diamonds, crescent pin with pearls and amethysts and gold chain with topaz pendant; liberal reward if returned to P. R. John, 3820 Broadway. Piedmont 3851W.
PURSE—Black, contained glasses and valuable keys; left on College car. 841 Union st.; reward.
PURSE on 58th st., bet. Teleg.-Claremont. Finder phone Piedmont 4904J.
PIN—Gold nugget, lost at 12th and Bdwy., Wed. Call Oakland 8846.

4 LOST—Continued
SUITCASE on highway bet. Walnut Creek and Lafayette; wearing apparel; reward. Darlington's, Lafayette, Calif.
RING—Diamond and platinum. Mrs. L. S. Scott; phone Lake 1529; rewd.
WALLET—A liberal reward will be paid party who phoned my residence last Sunday, for the return of the black currency wallet containing $75, which was lost by me en route to office last Friday morning. Phone Merritt 1031 or Sutter 7483; Harry A. Encell, 342 Flood Bldg., S. F., or 825 E. 24th st., Oakland.
WATCH—Gold, initialed D. G., ribbon fob, lost in West Oakland Thursday. Return Durham Farm Creamery, 1497 7th st.; reward.
WRIST watch, lady's, gold; marked Mother, E. C. C. '19; Sat.; return K. Route Inn. Reward.
2 SUITCASES, 1 handbag and 1 blue plush robe, between Merced and Oakland; $100 reward. Berk. 3566W, or Berk. 914.

5 FOUND
DOG—Collie, on 18th ave.; M. Joseph, ft. of 18th ave.; ark.
VALUABLE BROOCH—Give date lost and description. Box 6976, Tribune.

EDUCATIONAL

INSTRUCTION.
AA—Mrs. Hambleton, expert teacher; grammar school work. 830 Oak st.
BOOKKEEPER — Gregg or Pittman shorthand; day or even.; individual instruction; also brush-up course; Parker-Goddard Secretarial School, 1121 Washington st.; Oakland 6143.
CORRECT ENGLISH for Foreigners and Advanced Pupils; also Elocution and French lessons. Expert individual instruction, day or evening. Oakland 3175.
COM'L. SPANISH La Salle Extension University. 2730 Webster st.; Berkeley 7283.
PRIVATE or class instruction in public speaking; dramatic interpretation or play directing. Box 1153, or phone Alameda 2728W.
MISS Cunningham's Private Commercial School, 211 13th st. Lake. 4171.
PHOTOPLAYWRIGHT will teach persons to write scenarios in your own home over your telephone; charge almost nothing. Phone Sutter 5050; ask for Mr. Steves.
PUBLIC SPEAKING Speeches Edited LEILA M. BLOMFIELD, LECTURER, WRITER; CLASS AND PRIV. INSTR. POTTER STUDIOS. PIED. 2845J.
SPANISH LESSONS Senorita Beausejour, 341 Lenox ave., Oakland. Lakeside 2032.
SHORTHAND TYPING or secretarial course, private instruction by experienced teacher. Oakland 3175.

MUSIC, DANCING, DRAMA.
ARE YOU learning to dance? Our teachers are all competent; lessons forenoon, afternoon and evening; newest steps always. Mr. and Mrs. Lorne M. Wilson; studio 640 14th st., nr. Grove. Ph. Oak. 8141.
AAA—ALL dances in 3 lessons. Glines private studio, 1405 1st ave.; Merr. 3601. Beginners especially; children's classes fancy dance; stage wk.
AAA—JAZZ PIANO playing, all pop. songs, real jazz time. Christensen School, 3847 Telegraph. Pied. 1634.
A1 SAXAPHONE LESSONS, quick method; pupils visited. L. 4056, 6 p.m.
A—PIANO JAZZ, play popular music in real jazz form. Lakeside 309.
ARE YOU learning to dance? Our teachers are all competent; lessons forenoon, afternoon and evening; newest steps always. Mr. and Mrs. Lorne M. Wilson; studio 640 14th st., nr. Grove. Ph. Oak. 8141.
AAA—ALL dances in 3 lessons. Glines private studio, 1405 1st ave.; Merr. 3601; beginners especially; small private classes for children.
A children's class—Egyptian, Ballet, Elocution. Every Sat., 2:30. ANNA WALSH BAKER, College Hill, 22d and Grove. O. 8798.
DANCE music for all occasions; reasonable. Phone Piedmont 1749.
DANCE lessons reasonable. Oak. 4979.
H. J. STUART, Piano Studio, 14 years in vaudeville. 595 24th st. O. 2613
I write music for songs; manuscript work a specialty; reas. Mer. 1773.
LEARN TO DANCE Latest ball room dances; short method of teaching; lessons forenoon, afternoon and evening. Maple Hall, 14th and Webster st. Ph. Oak. 2629.
LERCHER violin studio, speed method. 518 44th st., nr. Teleg.; Pd. 145.
Plymouth Conservatory offers complete music courses at reasonable prices. 3791 Piedmont ave.
SAXAPHONE—Expert teacher Studio LESSONS —2336 Valdez, Oak. 354.
VIOLIN and piano instruction; orchestra training; 15 years' experience in S. F.; pupils visited; res. 1946 10th ave. Merritt 564. Orchestra furnished for all occasions.

TRADES TAUGHT.
AAA—Learn barber trade; wages paid; special rate next 5. National Barber School, 417 10th st.
MEN WANTED $5 to $10 per day being paid to our graduates. Big opportunities in the Auto, Tractor, Ignition, Battery, Vulcanizing and Welding business; only a short time required by our practical shop methods to qualify; earn while you learn. Our free employment office will help you.
Day and Evening Classes. Special low rates for a short time only. Call or write for free catalogue.
Hemphill Bros. Auto and Tractor Schools 720 Franklin, Oakland. Phone Oakland 8454. 16 Hemphill schools in United States and Canada.
LEARN mechanical dentistry; day and night courses. California Mechanical Dentistry, 470 13th st., Oakland.
WANTED—Girls to learn Marcel waving, electrolysis and other good paying branches of beauty culture. Specialize and earn big money; low rates for sixty days. Oakland School of Electrolysis and Marcel Waving, 71 Bacon Bldg., Oakland.
WANTED—Men to study electrical engineering; let the I. C. S. help you as they have helped 123,000 other students in California. 202 Syndicate Building.
YOUNG man to drive Ford delivery. $20 per week; state age, experience and reference. Box 6801, Tribune.

10A—WANT TO LEARN TRADE
HDWD. FLOOR trade; boy 18 willing to learn. Piedmont 3282W.

HELP WANTED

12 MALE.
AA—
Community Placement Service Room 318, City Hall. Phone Lakeside 3600. Local 34. EMPLOYMENT BUREAU For Soldiers and Sailors SERVICE FREE
A VERY lucrative position for a successful man; must have good appearance and be a permanent resident. Prefer man who knows selling. Position open only to man who can start work at once. Box 6895, Tribune.
A1 FINISHER for varnish room; must have experience pianos, musical instruments. Take full charge. 1929 Center st., Berkeley.

HELP WANTED-MALE Continued

ALL ADVG. for "Trades Taught" appears under that heading, following "Educational."

DAY WORK—Japanese man, woman; house cleaning, washing, iron, gardening. Call after 5 p. m. Pied. 8490W.

EXPERIENCED auto accessory salesman; store work. 2505 Broadway.

HELPER in laboratory of civil engineer dept. University of California; must be able to do simple mechanical work.

FIXTURE salesman; must be first-class man, wanted by Spott Electrical Co., 1601 Clay st., Oakland.

BRIGHT young man for office and store; must be of good appearance and quick at figures; prefer one with some knowledge of typewriting and plumbing supplies. Apply 339 13th st.

BRASS polishers on plumbing brass goods. Apply Standard Brass Casting Co., 3d and Jefferson sts.

EXPERIENCED shoe salesman for Saturday work. Apply Lewis Shoe Co., 1118 Washington, Oakland.

MUSICIANS—Ex-service men to join American Legion band. Apply Thursday eve., 2nd flr., 306 12th st.

MEN—Experienced in packing mdse., in shipping dept. Call bet. 10 and 12, Saturday morn. Edwd. G. Toni Co., 14th and Market sts., Oakland.

PLUMBER wanted; Berkeley 5363W. 1328 Kains ave., Berkeley.

WANTED—Painters and paper-hangers on new work; steady work to first-class men; $125 per mo. and car fare; state age, experience and where last employed. Box 6803, Tribune.

WANT two snappy salesmen to assist me in handling prospective clients for established financial institution. 216 Dalziel building.

SALESMEN wanted to interview prospects on washing machines. New selling plan now starting. Call between 5 and 6 p. m. week days. L. H. Bullock Co., 1538 Bdy.

TWO elderly men to distribute postals from 9 to 2 daily; $1.50 per day. Apply Sat., between 8 and 9 a. m. 260 Bacon building.

WANTED—Fine security salesmen with executive ability who can qualify for permanent position. If you are tired of selling securities, this proposition will interest you. 201-5 Henshaw bldg.

WANTED—2 young men who wish to go to school in the near future; outdoor work with good pay. See Mr. Graylers, 351 10th st., Oakland, California.

WANTED—Wood patternmakers, first class only, for job shop. American plan; highest wages. 467 3d st.

WANTED—Matcher and rip-saw hand for mill, Hayward. Apply Ftvl. 563.

YOUNG MAN to drive Ford delivery; $20 per week; state age, exp., and references. Box 6801, Tribune.

YOUNG man in bakery to learn trade; must be good worker and steady. Box 15543, Tribune.

MEN WANTED to work way through school. Can earn part tuition fee while learning. Auto and Tractor Engineering, Vulcanizing and Retreading, Welding or Ignition and Battery. Call at once. Hemphill Auto and Tractor Schools, 720 Franklin st., Oakland, Calif.

HELP WANTED—FEMALE.

AMBITIOUS, educated woman for responsible position; no exper. nec.; good salary to start; state address and phone. P. O. Box 735, Oakland.

AMBITIOUS woman to rep. estab. eastern concern; own manager. Inquire Elm. 856.

A MIDDLE aged lady to do general housework; must have reference. Call 332 Washington st.

CAPABLE, healthy woman to take care of 18-mo. baby daytimes. Box 6397, Tribune.

CHAMBERMAID, hskpg.; rm. and $7 week for 5 or 6 hrs. work. 269 12th.

ENERGETIC prepossessing young woman to represent large music house; must be capable of meeting the public and of making sales of phonographs. Wonderful opportunity for the right party. Apply Mr. Sleat, 575 14th st.

EXPERIENCED stenog. and clerk for real estate office in Alameda; references. Reply P. O. Box 455, Ala.

GRAMMAR school teacher; good salary; not local; must hold certificate. Box 1524, Tribune.

GIRL cook and first floor work, room with bath; $60. Lake. 1284.

HOUSEKEEPER for elderly couple; good home, light work; salary $20. Ph. Fruitvale 1291J.

REFINED lady to share apt. and look after school girl; mother employed; good home. Berkeley 7557W after 6 p. m.

SECOND girl, $55-$65; cook, $80. 1512 Broadway, R. 216.

WANTED—Middle aged, energetic woman to handle soap route; no experience required; must live in Oakland permanently; wages $18 week; steady job to right party. See secretary, Dennis Encalyptus Ointment Co., 2648 Stuart st., Berkeley.

WANTED—By large manufacturer located near Elmhurst, first class billing clerk and stenographer; one who can handle dictaphone and comptometer; must have good personality, disposition and appearance; salary $100. Box 6620, Trib.

WOMAN to cook and help in general housework; steady position. Phone Alameda 322J or call 1190 St. Charles st., Alameda.

WANTED—Cook for house club; 14 to 20 men; white woman preferred. Apply mornings 10 to 12. 2815 Bancroft, Berkeley.

WOMAN to cook and help in general housework; steady position. Phone Ala. 322J or call 1190 St. Charles st., Alameda.

WANTED—Girl for housework; must live in house; good wages; easy work; no wash. Berk. 8050J.

WANTED—A few middleaged women to canvass own district. Jesse Marshall, 1125 Oak st., Oakland.

WOMAN for general housework; 3 in family. Oakland 5291.

YOUNG WOMEN DESIRING TO LEARN TELEPHONE OPERATING, APPLY 1519 FRANKLIN STREET (THIRD FLOOR), OAKLAND.

YOUNG lady for clerk in grocery store; short hours. Apply 1793 Lincoln av., Alameda.

MALE-FEMALE HELP WANTED.

PUBLIC EMPLOYMENT BUREAU
STATE OF CALIFORNIA.
401 10th st., cor. Franklin.
Phone Oakland 781.

MEN'S DEPARTMENT.

12 joiners; shipyards	78c
1 upholsterer	$6-$8
1 mattress maker; wages open.	
10 solicitors; commission basis.	

WOMEN'S DEPARTMENT.
MISCELLANEOUS.

Exper. nurse; 2 children	$55
Cook; family Piedmont	$75
Second girl; Piedmont	$55
Second work and care of child 3 yrs.	
Power machine operator; tents.	
Domestics, $5-75; city and country	$25-$75
Exp. chambermaid; country hotel	$50
Kitchen helper; hospital	$50-fd.
Exper. cook; restaurant	$25 up

EMPLOYMENT AGENCIES

AA—SUCCESS EMP. O. 737
2330 WASHINGTON ST., COR. 14th st.
Chinese, Oriental help; hkg. clean. 541 Webster st. Oak. 6123.
JAP. EMP. House cleaning, $05 Franklin; Oakland 5522
Nelson's Emp. Agcy. 1512 Broadw Lake. 1558

If you see it in The TRIBUNE tell them so.

AGENTS, SALESMEN—WANTED

A VICTROLA salesman, drawing account and commission, outside work. California Phonograph Co., 1422 San Pablo avenue.

AA—LIVE SALESMEN—Good proposition; must be Masons; office cooperation. Apply E. S. Valentine, sales mgr., Room 6, Bacon bldg.

LIVE solicitors wanted; make from $25 to $60 week. Call 3169 Adeline st., Berkeley.

EXPERIENCED real estate salesman with car. 308 Syndicate bldg.

GOOD appearing young lady to learn salesmanship. An opportunity to earn good money. Apply 9 to 10 a. m. and after 5 p. m. Ask for Mr. Samsville. 519 14th st. Take elevator to third floor.

SALESMAN wanted to sell Ford cars in Oakland; must speak Italian. Write, giving selling qualifications. Box 6804, Tribune.

SALESMAN for real estate office; exper. in selling apts. and business chances. Inquire 207 Syndicate Bldg.

SALESMEN wanted. Fillmore & Burpee, 1701 Bdwy.

TO demonstrate and sell an auto accessory, all or part time; over 100% profit. Call Friday and Saturday, 3355 E. 14th st.; ask for Mr. Davis.

WANTED—SOLICITORS.
5 exp. or inexp. salesmen.
5 attractive girls.
1 student attending h. c.
1 Italian boy, must be steady and determined; $20 to $75 if you can qualify.
Phone E. L. Cox, Piedmont 3468W, 6-7 p. m., or call 373 Blake block 9 a. m.

WANTED—High class salesman to sell shirts on an entire new plan. We are going to make an intensified campaign and only real salesmen will be considered; big money right from the beginning. Room 372, Blake Bldg.

WANTED—Five refined, intelligent women to sell imported article. Inquire afternoons, Oriental Silks Co., 593 Market st., San Francisco.

WANTED—Real estate salesman or lady with car. 5014 E. 14th st.

SITUATIONS

17 WANTED—MALE.

ANYTHING—Married man, 35, strong, industrious, exper. in wholesale grocery storeroom and warehouse work, order filler and packer, handy at and will to do anything steady; must have work; please give me a chance. Box 15503, Tribune.

ANYTHING — Young man student wants to work in exchange for board and room, mornings and evenings. Phone Lake. 2500, or address 1310 Madison ave.

ANYTHING—Young man wishes work. Experienced in gents' furnishings, grocery and shoe line. 862 Willow street.

ANYTHING — Boy attending high school wishes work after school, Sats., Suns. and holidays; has bicycle. Phone Piedmont 6539J.

ANYTHING — Married man wants work; can do general repair work etc.; good all-round man. Box 3766, Tribune.

ANYTHING—Young man wants any kind of work; office and electrical exp.; no salesmanship. C. Fredericksen, 554 27th st., Oak. 4491.

ANYTHING—Boy 18 wishes work of any kind; can drive machine. 2337 25th av.

ANYTHING—Young man, 20, knows how to change tires and drive car. Ph. Pied. 2661W.

ACCOUNTANT; bookkeeper, typist; thoroughly experienced, desires employment evenings. Phone Elm. 906.

ANY KIND of work, afternoons and Saturdays, by college student. Box 6659, Tribune.

BAKER wants situation; a steady man and a good worker. Ph. Lakeside 1191; room 14, Hotel Angelus.

CHAUFFEUR and mechanic desires position driving private car or light delivery; can furnish A1 reference. Box 6799, Tribune.

CHAUFFEUR, or any kind of work; 8 years' experience; can drive any make of car; good references as to honesty and ability; will go out of town. Box 6905, Tribune.

CLERK—Young man, single; six yrs. clerking experience in electrical supplies, toys and hardware novelties; can type; $21 per week to start. Box 6770, Tribune.

COOK—Excellent; Japanese; wishes position in family; no washing; refs. Henry, 605 Franklin st. Lakeside 601.

COOK—Japanese boy, clean, industrious, good cook, wishes position in priv. family; best refs. Gashi; ph. Lake. 5168.

CARETAKER, watchman, bookkeeper, storekeeper; single, 47; used to batching; city or country; references. 333 6th st. Oak. 5128.

COOK—Japanese, capable, desires position as family cook. Write or call. Phone Oak. 8028. 513 8th st., Oakland, Joe Lama.

CLERK—Experienced grocery clerk wishes position in or near Oakland; man of family. Interview, Rich. 245.

COOK—Experienced colored man wishes position in hotel, boarding house or private family; refs. furn. Phone eves., Piedmont 8245J.

CHAUFFEUR or gardener, by married man, where wife could find employment also. 1327 Jefferson.

CHAUFFEUR wants position; can drive any make of car and do minor repairs. Pied. 6178W.

COOK—Restaurant or pastry. 1st class, wants position. Pied. 6178W.

CHOREMAN or porter for all around work; refs. Box 6929, Tribune.

CHAUFFEUR—Japanese boy in priv. family; experience. Ftvl. 476.

CARPENTERS see "Building Trades."

DAY WORK—Reliable, young Japanese boy wants to get position; day work or of general housework. Ben, Ph. Oakland 6393.

DAY WORK—By experienced Japanese, house cleaner; at any time when you wish. Oakland 5667.

DAY WORK—Japanese boy wishes house cleaning by day or hour. Phone Lakeside 4120.

ELEC auto electrician wants job with man who needs help with ignition; small wages or part for interest in business. Box 6934, Tribune.

ENGINEER—Also understands electricity; would like position in hotel or institution. Address 1754 O'Farrell st., S. F. Prospect 7588.

GARDENERS—Advertise under "Gardeners," following "Building Trades" on first Want Ad page.

GARDENER and cook; best refs. Oakland 6320.

HOUSEMAN—Experienced, neat appearing middle-aged man of good address, would like to find position as houseman in hotel. Best of refs. P. Pastoret, Central Hotel, 574 Third st., San Francisco.

HOUSECLEANING—General cleaning of all kinds; floors, windows, yard, etc. A. Welke; Oakland 8973.

HOUSE-CLEANING, window washing by reb. man; ref. Pied. 4934 bet. 8:30 a. m. and 7:30 p. m.; 4901 Telegraph.

HOUSECLEANING — Colored man wants ceiling and window washing, floor waxing. Pied. 8413W.

HOUSE cleaning, chores; anything; by competent man. Phone Oak 4911.

PAINTERS, ETC., see "Building Trades."

JANITOR or porter; experienced, reliable, intelligent, neat-appearing, young man, of a good address, would like steady position, day or night. Box 15552, Tribune.

JANITOR and house cleaner. Joseph Warnie, 2706 E. 21st st. Phone Fruitvale 2111L.

JANITOR for apartment house or store porter. Call up Oakland 5454.

JANITOR and wife, houseman or house cleaning, exp.; man do all plumbing repairs. Oakland 5237.

STEAM crane operator; go anywhere. Box 6601, Tribune.

17 SITUATIONS WANTED—MALE. Continued

LAUNDRY — First-class Japanese laundryman wants position by hour or day. Call Henry, after 6 p. m.; Lakeside. 3838.

MECHANICAL draftsman, first-class designer on special machinery, features and tools for repetition manufacture; 15 yrs. all round exp., desires change; full particulars on application. Box 1350, Tribune.

NIGHT watchman or clerical work; middle-aged man, single. Address Box 6848, Tribune.

STORAGE battery repair work wanted by middleaged man, recent graduate from local trade school. Practical experience and steady employment desired more than big wages. Box 6769, Tribune.

SCHOOLBOY—A young Japanese boy wants position as a schoolboy. Kawa, Oak. 5454.

STOVE plumber, installing or repairing, wants steady position. Call bet. 9 and 12. Oakland 6337.

SCHOOL BOY—Japanese boy wants any kind of work. Call Lake. 6921.

SCHOOLBOY as a dishwashing boy or a simple cook. Oak. 6517.

TRUCK driver or helper, or will do any kind of handy work; steady man. Box 6927, Tribune.

WINDOW cleaning and all kinds of house cleaning done by an expert man; white. Oakland 5180.

RETURNED SOLDIERS

ANYTHING—Young man, twenty-six, desires position; city or country; high school graduate; general office and sales experience; references furnished. Box 15228, Tribune.

ANYTHING — Ex-service man, married, good education; several years machine shop and boiler room experience; will take steady position of any kind. Address E. A. Underwood, 3209 Lorenzo st., Oakland.

ANYTHING—Young man with several years' experience in plumbing, steam fitting and electricity, wants steady position of any kind; handy with all tools. Oak. 8969.

ANYTHING—1st-class auto mechanic steam or gas engineer; understands care and repair of boilers and oil burners; married man. Pd. 8174W.

BOOKKEEPER—Young man wants half day position, clerical or bookkeeping. Mr. Sedgeley, Berk. 6017W.

BOOKKEEPER, experienced, married, desires position; will accept as low as $70; anxious to work. 236E, R. F. D. 1, Berkeley.

CHAUFFEUR; 6 years experience; fair mechanic; wishes position either private or commercial; single; 26 years of age; willing worker; prefer private family, either country or city; all around handy man and willing to travel. Robert H. Schlag, care Golden Eagle Hotel, 1015 San Pablo ave.

CLERICAL work desired even by neat young man attending school, in exchange for rm. and board; expert penman. W. A. Cantrell; Oak. 9285; Rm. 215, bet. 4-5 p. m.

CLERK in drug store; young man wishes position where there will be advancement. Best of references. Box 6782, Tribune.

ELECTRICIAN—Inside wireman and battery expert; 5 yrs. exp.; ex-naval elec.; engineering student. Mr. Brown, apt. 9, 160 E. 14th st., Oakland. Phone Merritt 730, apt. 9.

EX-SERVICE man wants work as delivery man or anything other than soliciting; married; good references. Box 1355, Tribune.

OPERATOR or fireman, age 26; married man; must have work; will take any kind of work. Box 15605, Tribune.

PAPER hanger and painter wants work; will do work by day or contract. Phone Fruitvale 3392J.

PAINTER wishes position immediately; married, 1 child. Merritt 756.

SALESMAN—With paint company; experience in house painting; can start on small wage. Box 6666, Tribune.

THOSE having jobs for colored ex-service men are requested to communicate with H. L. Richardson, 1722½ 7th st. Phone Oakland 2827. Hours 12 to 8 p. m.

18 SITUATIONS WANTED—FEMALE.

ANYTHING—Young woman, single; plays piano; some knowledge of bookkeeping and typing; would like any kind of work; considerable apiary experience. Box 6930, Trib. or H. J. R., 1130 Kirkham st.

CASHIER, typist or P. B. X. operator; position wanted by energetic young lady. Box 15503, Tribune.

CARE for children or adults by day or hour desired by C. S. lady. Ph. mornings, Lakeside 3216.

COOK—Position wanted by first-class cook, city or country. Phone Berkeley 7984J.

CLERICAL—3 yrs. exper. either office or apt. house. Box 6465, Trib.

CARE of children by C. S. lady; hour or day. Alameda 3303J.

COOK—Where other help is. Phone Oakland 7163, evenings.

DAYWORK—An experienced Japanese girl wishes cooking, waiting, washing and ironing, etc. 4109 Piedmont ave. Ph. Piedmont 7656W.

DAY WORK—Japanese woman wants housework or washing on Mon. and Fri. Call after 7 p. m. Oakland 8207.

DAY WORK — Japanese girl wishes position; family washing by the day. Ph. Piedmont 219; Togo.

DRESSMAKERS—See "Dressmaking-Millinery."

DAY WORK—Call 4 to 6 p. m. Phone Lakeside 2739.

HOUSEKPG. in refined adult home; full charge preferred, by capable woman with girl 11 years; excellent cook, manager; finest refs.; Nov. 1 or sooner. Phone Oak. 3927; Box 15510, Tribune.

HOUSEKEEPER — Refined married lady, good cook and manager, wants position with business couple, where husband can also have board; best references given and husband is employed. Box 6903, Tribune.

HOUSEKEEPER—Woman with young daughter to take full responsibility of widower's or business couple's home. Best ref. Ala. 1686.

HOUSEKEEPER — Middle-aged woman would like position as housekeeper for one or two gents. 269 12th street.

HOUSEWORK—Wanted care of small child and light housework; no cooking; for business couple; $40 per month. Box 15512, Tribune.

HOUSEWORK — Young girl wants housework; no Sundays; half-day. Box 6802 Tribune.

HOUSEWORK—Half-day work by the week or hour by colored girl. Phone Lakeside 1935.

HOUSEKEEPER in mother's home or with business couple. Box 6649, Tribune.

HOUSEKEEPER — Good little body for family of 2 or 3 adults. Mrs. Kirk, 356 24th st., Oakland.

HOUSEKEEPER—Experienced American wishes position in adult family immediately. Box 6807, Trib.

HALF DAY—Colored lady wants half or whole day's work, Thurs., Friday. Ph. Fruit. 3324.

HALF day work or by hour; any kind except heavy washing. Oak. 5950.

HOUSEWORK, chambermaid work, or daywork; ring Oakland 7389.

HOUSEKEEPER wishes position in motherless home. Merritt 1934.

HOUSEWORK and plain cooking; Japanese girl. Phone Oak. 5454.

KITCHEN work; permanent kitchen work wanted; first-class references. 714 Union st.

LAUNDRESS will take home a few bundles; rates reasonable; work well done. Phone Oak. 9208, or call at 797 16th st.

LAUNDRESS; curtains done up carefully by hand. Call and deliver anywhere. Oakland 5228.

LAUNDRESS—Bundles to take home; price reasonable. Piedmont 274W.

LAUNDRESS — First-class, wants work by the day. Ph. Pied. 2323J.

NURSE—Semi-invalid; experienced; $30 to $35 a week. Oakland 737.

18 SITUATIONS WANTED—FEMALE. Continued

MANAGER—Lady of exper. wishes to manage apt. house. Box 15538, Tribune.

MANAGER of an apartment in exchange for small apartment. Alameda 3173.

NURSE—Refined young lady wishes position as children's or invalid's nurse; city or country; more for home than wages desired; best ref. Phone Oakland 2949.

NURSE—Refined, practical; care convalescent, invalid or mental case; will assist. Lakeside 4771.

NURSE; practical; hospital exp.; goes by day or week, takes all cases. Pied. 2963J.

NURSE, practical, wants position now; best refs. Fruitvale 927W.

OPERATOR—Experienced telephone operator desires P. B. X. Box 6894, Tribune.

SECOND WORK desired by experienced second girl in private family. Phone Pied. 7784W.

SECOND maid; experienced; family work; good help; refs.; $70 to $80. Oakland 737.

STENOGRAPHER or typist desires position; good refs.; 1 year's exper. Box 3, Stege, Calif., Berk. 341112.

SECOND MAID wants position in private family; refined German-American woman. Lakeside 3671.

SCHOOL girl wants home in Berkeley; wages $10. Box 15611, Trib.

STENOGRAPHER and bookkeeper; refs. Oakland 6320.

STENOGRAPHER, beginner, desires position; refs. Phone Merritt 1178.

STENOGRAPHER and typist; good references. Box 6791, Tribune.

APARTMENTS

APARTMENTS, BUNGALOWS, FLATS, HOUSES
For rent at Apartment House Rental Bureau. Applicants taken by automobile. Office in Anderson's Carpet Store, 519-21 13th st. Call L. E. Mullally, Oak. 42.

A NEW 2-RM. APT.
Large, sunny; hardwood floors; everything new, including ranges, linoleum, breakfast nooks, wall beds, large closets; close in; rent reasonable; everything new. See Mr. McHenry, 1425 Franklin st.; Oak. 1692.

A STRICTLY modern apartment; oak floors, large sunny living room, sun porch, dining room, high grade furnishings, modern kitchen, bath; hot water at all hours. Must be seen to be appreciated. 488 41st st.

A MOD. apartment, fr., oak floors; large, sunny, living room; fireplace; slp. pch.; up-to-date, roomy kitch., bath; hot water all all hours. 488 41st st.

AAA—AUZERAIS APTS., 936 12th st. —Sunny, mod. front 2-rm. apt.; on Key Route line; steam heat, hot water; $45. Phone Lakes. 3455.

ATTRACTIVE new 2-room apts., unfurnished; downtown location; 4 blocks to Capwell's, 2 blks. to 12th st. Key Route. 776 14th st.

A BEAUTIFUL 4-rm. apt. overlooking lake; fireplace; priv. ent.; must be seen; garage. Merritt 2868.

AAAA—Steam heat, hot water; 4 rms., unfurn., hdwd. flrs.; nr. locals; walk. dist. Linden Court, 1052 14th

A COMPLETELY furnished 2-room apartment downtown. California Apts., 19th at Broadway.

ATTRACTIVE furn. or unfurn. 3 rms.; very sunny. 5483 College av.; Pied. 8547W.

A 4-RM. beaut. apt. overlooking lake, furn. or unfurn., priv. entr.; must be seen; gar. Mer. 2868.

AT LACONIA Furn. 3-rm. and slp. porch. 1520 Harrison st.; Oakland. 3866.

AA—OAKDALE Apts.; 2, 3-rm. furn. apts. 547 24th st. Oak. 2567.

ALAMEDA—New, renovated, sunny, 4-rm. apt.; adults; $30. 1173 Park avenue.

ALICE APTS., 237 14th opp. Hotel Oakland—3 rm., cor., fr., 2 w. b.; por.; new.

A FRONT 2-room apt.; nicely furn.; hot water, ph., nr. S. P. 1909 Market.

A SUNNY front 2-room furn. apt., private bath. 1129 E. 17th st. Mer. 1538.

ALAMEDA, 1310 Pacific—Furn. apts., 2-3 rms., priv. res., furn. rms.

ALAMEDA—2 and 3-rm. furn., sunny. 637 Central ave.

AMERICAN APTS.—2 rms. and bath; steam heat. 1628 San Pablo.

ASHBY APTS.—2 and 3 furn. rms., $18 to $35. 2110½ Ashby ave.

A—LUCERNE Apts., sunny 3-rm., beau. furn.; reas. 1925 Grove st.

A 3-RM. partly furn., $20; 4-rm. fur., $30. 3026 Brook st.; Oakland 6114.

A—3 rms., pt. fur.; hdw. flrs. 1704 11th ave.

APTS—2-rm., $15-$20 mo. 547 E. 12th.

A—2 rms. fur.; wall bed. 1704 11th av.

BANCROFT APT., 3 large rms., sleeping porch; vacant Nov. 1st. refs. 2126 Bancroft, Berk. 6759J.

CALDWELL COURT, 21st & Harrison, facing lake; 2 and 3-room furn apts.; rmts reas. Lakeside 2663.

COMPLETE clean, sunny 2 and 3-rm. furn. apt. flats, reas. 223 5th st.

CLOSE-IN 2-room furnished apartment. Casa Della, 704 14th st.

EL VERNON APTS. 282 21st st—1, 2 and 3-rm., kitchenette and bath; furnished.

E. 14TH ST., 4145—2 and 3-rm. furn. apts.; adults; garage.

E 8TH, 631—A 2-rm. apt.; electricity.

FUR. sun. low flat, in Lakemont sec.; 2 adults. Phone Merritt 4232.

GRAND, 144—Lawrence Apts.; 3 rms.

HOME APTS., 1527 Alice st.—Furnished apts. room and kitchenette, new. Phone Oakland 2459.

HARVARD APTS. 542 25th st.—3 rms. and bath; well furn.; mod.; reas.

LILLAZ APTS., 1516 1st ave.—Sunny modern 2-rm. apt., furnished, sleeping porch.

LAKEHOLM APTS. 2929 Broadway.—2 rm. slp. pr.; mod.; for 1-k. 6594.

MONICA, 925 Fallon st.—2-rm. furn apts., stm. heat, h. and c. water; $28 to $35 mo.

MIRAMA 375 Belmont st.; lake dist.; 3 large rooms and bath; front; modern. Lakeside 3751; refs.

MUIRHEAD APTS., 542 William st., bet. 19th and 20th; $3, $4.50 and $6 wk. inc. gas elec. wat. bath linen.

MOD. sunny 2 rm. furn. apt., private bath. 927 Myrtle st.; Oak. 1484.

MILLER APTS., 814 13th st.—Furn. 2-rm. apt., steam heat, hot water, ph.

NEW unf. 3-r. apt., 2 wall beds, gas range, garage; lake dist. 400 Syndicate bldg. Oak. 5942.

NEW sunny 3 rm. apt. flat, partly furnished, on Grand ave. Elm. 1344.

NICELY furn. 3-r. apt. off Shattuck ave.; garage; reasonable. 614 63d st.

NICE unfurn. 3-rm. and bath; elec. light, hot water. 812 5th ave.

OLGA APTS., 2940 Broadway; 3 rms. furn., priv. bath; walk. dist.

PERALTA COURT APTS.—3, 4 and 5-rm. furn.; also 4 rms. unfurn.; also hotel rooms. Lakeside 111.

RAYMOND APTS., 1461 Alice st.; 4-rm. sunny front cor., completely furn.; also 3-rm., hotel rm.

ROSLYN APTS., 19th-Telegraph ave. 2 and 3 room furnished apts.

ROSALIE APTS. 640 22d st. 2-room mod. front apt.; reasonable rent.

SUNNY, lower flat, in Lakemont sec.; 2 adults. Phone Merritt 4232.

UTOPIA apts., 2912 Claremont ave., Berkeley—4 rm., unfurn.; every modern luxury and convenience. Pied. 5448.

2 AND 3-room apts., completely furnished, including electricity. 1321 Peralta st.

2 AND 3 rm., furn. and unfurn. apts.; electricity; reasonable. 762 15th st.

4-ROOM furnished. 5322 Fremont st.

20—APARTMENTS TO LET—Con

3-ROOM furn. apt., overlooks water, select district; light rooms; rent $55. 892 Union st., Alameda.

3-RM., furn., apt., mod. 1198 53rd st.

2-RM. furn. sunny apt. nr. College and Claremont. P. 5181J; $26.

BAGGAGE MOVERS

THE MERRITT Express. Oak. 3163.

HOTELS

HOTEL SUTTER ABSOLUTELY FIREPROOF
14th and Jefferson streets, Oakland. Modern; high-class; all outside rooms; weekly, monthly rates reduced to permanent guests.

HOTEL WALDORF
1441 Broadway; reasonable rates.

HOTEL ATHENS Mod. rms Daily weekly rates.
1560 Bdy., next P. O. Louis Aber, mgr.

HOTEL JACKSON—Room, board; also table board, day, wk., mo. Ok. 2231.

FURNISHED ROOMS

AILEEN ST., 859—Two nicely furnished sunny rooms, connecting with bath; suitable for lady or gent; lady may have hkpg. priv.; nr. K. R.; reas.

ADELINE ST., 841—One front, one side sleeping room, 3 blocks to both S. P. trains.

ASHBY, 2219—3 furnished sunny rms. $35. Phone Berk. 8908J.

ALICE, 1482—Nicely furnished room; heat, running water.

COZY front room, with use piano and Victrola for 1 or 2 ladies employed. Lakeside 3825 after 6 p. m.

CASTRO ST., 1823—Neat sunny room with bath; rent reasonable.

BERK., 2117 Center—Fur. and hskpg.; 1 blk. to cars, S.P. trns., U.C. B. 3078.

BERKELEY, sunny furn. rm.; h. wat., bath; gentlemen; nr. S. P. Bk. 8402.

BERKELEY, 2419 Channing way—Rooms, double and single; heated.

E. 18TH ST., 704—Newly furnished sunny room for two employed; also single room. Phone Mer. 4077.

EAST 14TH ST., 710 — Sunny, large, front room; new furnishings; $18 month.

E. 12TH ST., 1256, cor. of 13th ave.—Furn. front rm., $1.50 to $2.50.

GROVE ST., 3938—Nicely furnished rms.; hot water, ph. electricity.

HOWE ST., 4165—2 nicely furn. rms., nr. S. P. and local transp.; nr. Tech.

JACKSON ST., 1016—Sleeping rms.; close in. Phone Lakeside 2812.

JACKSON ST., 1514—Small room, $1.75 per week.

MANILA ave., 4141—Clean upstairs bedroom; near cars, Tech. and Key. Pied. 4109W.

MILES AV., 5638—Nicely furn., sunny rm., conv. to S. P. trans., gentlemen preferred. Pied. 4072W.

NICELY furn rm. for gentleman, priv. fam.; ref.; nr. K. R., cars. Mer. 1027.

OAKLAND AV., 473.—2 furnished rms. with use of kitchen. Inquire after 6 p. m.; ref.

PH. OAK. 2555—Large, sunny modern rooms in elegant home, close in and to trains; reasonable; free phone.

SAN PABLO, 5690, at 57th—Choice sunny steam heated room; rent reasonable.

SAN PABLO, 1628—Pretty rm., steam heat and bath; 1 or 2 gents pref.

SUNNY parlor, bedroom and kitchen; 552½ Sycamore st., off Telegraph.

SHAFTER AVE. 5358—Furnished rm., business people preferred.

TODD ST., 1610, nr. 62d—To let furnished, room for 1 or 2 ladies; ideally located for commuting, both S. P. and K. R., with breakfast if wanted; So. Berkeley.

WEST 8TH ST., 710—Exquisitely furnished suites, rooms.

4 ROOMS and bath, elec. and gas; close-in; water free. 1070 24th st. Lakeside 3197.

10TH ST., 384—Fine, sunny, front, hot water; central.

11TH ST., 120—Large sunny front rm., can be used as office; close-in.

11TH ST., 571—Sleeping and hskpg. rms. for men; $2 week and up.

13TH ST., 822—2 clean rooms, front and side; $3 each. References.

15TH ST., 736—Two nice furnished rooms, including gas, water, linen and phone, $25 per month.

15TH ST., 762—Sunny front room; elec., gas, water; $2 per week.

18TH ST., 760, near Brush—Sunny front room, walk. dist., reasonable.

25TH ST., 528—Furn. room for gentleman, private home.

27TH ST., 565—Large room, suitable for 1 or 2; walk. dist. Lake. 2050.

35TH ST., 563—Room desirable for young man; priv. family. P. 7264W.

27TH ST., 608—Sunny rooms; walking dist.; priv. conv.; ph.; near all cars.

23D ST., 455—Sunny furnished room; near 22d K. R. S.; gentleman.

26TH ST., 427—Nicely furnished front room for 1 or 2 gentlemen; between Broadway and Telegraph.

34TH ST., 482—Furn. front room with or without board; gentleman.

3818 HOWE ST.—Furnished room to let.

35TH AVE., 1685—Sunny front rm., $8 month; young working girl only.

ROOMS TO LET—UNFURNISHED

AAA—5 rooms, gas, elec., high basement; garage; cor. house; $28; cor. 11th and Willow sts. Apply 1729 11th st.

GROVE ST., 4008—Large room, suitable for storing furn. Emp. address.

ONE or more newly finished. 1425 Jefferson st.

3 PLEASANT sunny rms., bath. Enquire 1219 E. 18th st. Apply bet. 5 and 7 p. m.

1ST ST., 1012—2 sunny, unfurnished housekeeping rooms.

HOUSEKEEPING

ALAMEDA—2 furn. rooms for hkpg. in bungalow in rear, with gas and coal stove; garage if desired; everything furn. Call 1418 9th st.

ALAMEDA, 512 Santa Clara ave.—2 nice large rooms; southern exposure; completely furnished; space for 1 car; also single room.

ALICE, 1421—2 large sunny rms., kitchenette; also 1 large rm., kitchenette.

ALAMEDA—2 furnished housekeeping rooms; $22.50 month; gas, water, light inc. 2017 San Antonio av.

ATHOL AVE., 237—2 beautiful hkpg. rooms, near lake; l. w. free; garage; adults.

ALA., 1620 Lincoln ave.—Sunny front hskpg. suite, furn.; all conv., ph., S. P. train; $5-$6 week. Ala. 1373W.

ALA.—Mod., 2 and 3-room suites, 1118 College ave., near cor. San Jose ave.

ALAMEDA—Two modern housekeeping rooms. 2104 Alameda ave.

ALICE, 892—[illegible] housekeeping rooms, furnished.

ALAMEDA, 1310 Pacific—Furn. rms. for light housekeeping; private res.

ALAMEDA, 2615 Buena Vista, 2 rms. for light hskpg.; $5 per week.

ALICE ST., 1207—3 furn.; also 2 rms.; rms. close-in; adults; everything.

ALAMEDA, Oak st., 1212—2 rms. and kitch.; furn.; lights, water; cent. loc.

ALA.—1729 Everett st.; 2 hskpg. rms.; bath, elec.; $18 month.

ALICE ST., 1320—Small rm. with kitchenette for lady; also garage.

BROADWAY, 1765—Large room furnished for housekeeping.

CLEAN and sunny; everything furn.; care of child during day. O. 5983.

[illegible] 1ST ST., [illegible] 1 or 2 furn. hkpg. rms.; large [illegible] cars.

HOUSEKEEPING ROOMS—CON.

E. 17TH, 524—Furn. 2 rooms; rent reas.; also sun porch and kitchen; priv. home; adults. Merritt 1531.

EMERALD st., 4116—2 sunny, pleasant rms., with kitchenette, near Tech and all trains. Pied. 5840-W.

E. 12TH ST., 737—1 large front room and alcove; phone, garage, gas. $18 mo.

E. 12TH ST., 305—Light housekeeping rooms; reasonable rates.

E. 11TH ST., 831—2 large front hskpg. rooms $22 month.

E. 12TH ST., 517—Front 2-rm. suites; $4 week up; children permitted.

FILBERT, 1227—2 large sunny hskpg. rooms; also porch; private family; rent reasonable; adults.

FILBERT ST. 2513—2 rooms; suite 15; with gas; close in; near S. P. trains. 2513 Filbert street.

FRANKLIN ST., 1531—Nicely furnished housekeeping rms.; close in.

FILBERT ST., 906—2-rm. furn. suite; single hskp. rm.; also slp. rms. reas.

FRUITVALE, Logan St., 3217—Two priv. furn., gas, light, water, $16.

FRANKLIN ST., 2022—Sunny 3-rm. suite; gas and elec.

GILBERT ST. 4287—Sunny front rm., suitable for 2; 5 minutes from Tech High. Piedmont 6535J.

GROVE ST., 1917—2 and 3 hskpg rms., newly renov.; close in; near S. P. Oak. 2248.

GROVE ST., 4604—Sunny furn. rms., gas, light, ph. free. Pied. 3286J.

GROVE ST., 2557—3-rm. sunny; comp. furn.; cor. suites; newly renovated.

GROVE ST., 4604—Sunny furn. rms.; gas, light, ph. free. Pied. 3286J.

HARRISON ST., 1922—Large front rm.; furn. for light hskpg.; gas, phone.

HARRISON, 1516—Front room, kitchenette, central, reasonable. Ph. Oak. 3971.

HARPER CT., 3421, off 35th ave.; 2 rms. and slp. pch., in private home.

HARRISON ST., 1805—Large rm. and kitchenette; free bath, gas, phone.

HARRISON, 1176—Housekeeping rms., private bath; also single.

JACKSON ST., 1514—Two pleasant rooms, bath; also large single.

JACKSON, 1409—Furnished apartments. Oak. 158.

KIRKHAM, 1114, near 12th—1 or 2 hkpg. rooms, $10 up. Oak. 9268.

JACKSON ST., 1102—Housekeeping rooms for rent. Phone Oak. 8581.

LINDEN ST., 2129, 22d K. R.—Entire lower floor; 3 large, clean, fully furn. rms.; 2 or 3 gents; $35; including water, garage.

LINDEN ST., 1506—2 or 3 nicely furn. hskpg rms.; 1 large front rm. and kitchenette; adults.

MYRTLE ST., 820—2 single rooms with kitchenettes, wall beds; clean; elec., phone; very reasonable.

MYRTLE, 1836—Suite of 2 beautiful rms. and kitchenette, gas, elec.; adults.

MYRTLE, 1337—

41 HOUSES FOR SALE—Cont.

ABSOLUTE SACRIFICE

2-story 7-room cement exterior home with large level lot, in elevated location near Park blvd.; 4 bedrooms and sleeping porch; hardwood floors and all features; in perfect condition. Price ONLY $5500; A SNAP. (E-119)

BEAUTY BUNGALOW

BRAND NEW 5-room cement exterior bungalow, right down town; all hardwood floors, bkfst. nook, etc., close to trains, cars and everything. Only $600 down, bal. like rent. (B-326)

7 ROOMS, $500 DOWN

2-story, 4 bedrooms and 2 slp porches; lot 60x150; near 23d ave.; garage. All in good condition. (D-259)

SEE OUR PHOTO DISPLAY OF HOME BARGAINS.

H. W. McINTIER CO.

1528 Franklin st.; Oak. 2112

A FINE FAMILY HOME

This 8-room, 2-story cement home, complete with furnace, instantaneous heater and garage; on a lot 42x110, is excellently located in one of the most select neighborhoods and on one of the most beautiful streets in our lovely district

For convenience it could not be excelled, being ½ block east of our up-to-date Rockridge business center and very close to Eastbay's best schools and local and city trains. On the first floor there are 4 rooms, hardwood floors, built-in features, French doors, etc. On the second, 3 lovely large bedrooms, with a delightful dressing room, running water and wardrobe closet, and on the third a wonderful enclosed sleeping porch. Considering all of these fine features, the reduced price, $8500, makes this home a real buy. Rock Ridge Realty Co., Pied. 880 5520 College ave. Pied. 7935J.

ATTRACTIVE HOME LAKE DISTRICT

Six lovely rooms, finished basement and garage; tiled bath; hardwood throughout. Southern gum cabinets; near Key Route and good school; this house combines expert workmanship with refined taste; price $7150, of which $1000 cash and balance $60 per month may be arranged; owner will accept good lot as part payment.
E. E. FIELD COMPANY,
801 13th st. Oakland 1392

A LOVELY HOME IN PIEDMONT

A very pretty brand new cement home on a fine corner lot at San Carlos and Blair ave., Piedmont, with unobstructed view. 6 fine sunny rooms and brk. rm.; finished in French gray and ivory; all modern features; finished basmt. and roomy garage. A home worth while. See this and compare values. Will sell with large or small lot and priced accordingly. Ph. Hadley & Jensen, owners. Pied. 5526, for appointment. Open for inspection all day Saturday and Sunday

A FINE BARGAIN

$350 down, new rustic 5-room bungalow, near S. P., local cars; large fine lot; $3900.

$500 down, beautiful new bungalow, fine lot, wonderful view; Melrose Heights; also several new ones; easy payments.

RELIABLE REALTY
4610 East 14th St.

A 4th AVE. BARGAIN

A very attractive modern home with living room, dining room, kitchen, 3 fine sunny bedrooms, modern bath, oak floors, fine view, good lot, garage; close to Park blvd. car line. A real buy at $5500, terms. Mr. Ashcroft, FORD'S FEDERATED FACTORS, 220 Syndicate bldg. Lake. 1268.

A NEW COLONIAL

6-rm. bung.; bas and garage; this was built for a home; interior finish in old ivory, hardwood floors; fine lawn and shrubbery; ideal built-ins, new linoleum kitch and bath; on beaut. st., near cars and fine schools; only $5700, terms.

RELIABLE REALTY CO.
4610 E. 14th st.

AMONG THE ROSES

ON BIG CORNER right in Lake district. You never saw so many windows; it's bright as day. And the whole downstairs is practically one big room. HUNDREDS OF LOVELY SHRUBS AND FLOWERS. It's far below value; $11,500. B.H. 1617.
FRED E. REED CO., INC.
6th Floor Syndicate Building.
Lakeside 706.

A REAL BARGAIN

Out-of-town owner authorizes us to sell his home, 6 rms., sleeping porch, including new Ruud water heater and gas heater, for $4800, on any reasonable payments. This is in 4th Ave. Terrace section, overlooking beautiful Trestle Glen. Don't miss it; such bargains are seldom offered to the public
CHAS F. BROWN CO.,
1707 Broadway Oak. 925.

A SNAP

$4750—EASY TERMS.

A dandy 6-rm. cottage, finest location in this dist.; 1 block to high and grammar schools, cars and S. P.; fine lot 40 ft. frontage, 180 ft. deep; lots of fruit and berries. Leonard & Jolly, 4138 E. 14th st. Fvle. 598. Eve., Mer. 3531.

A $500 payment, balance easy, buys fine 5 and 4-room bungalows on large lot in No. Oakland, on Sacramento st. Key line, near S. P. and local cars; live in one, rent the other. Price $5250. Moore & Woods, 2111 Center st. Berk. 3065 or Berk. 4312J.

A SNAP

10 rms., 5 up and 5 down; good income property; 5 rooms, fine location. Come, make us an offer. Jones, 5395 Bond st.; Fruitvale 931, or Fruitvale ... evenings

A CHANCE TO BEAT THE RENT MAN

Give me $300 cash, bal. monthly and take possession of modern cement bungalow; 5 rooms and slp porch; lot 50x100 with garage; close to school, stores, street cars and churches. Byron S. Arnold Co., 809 Syndicate Bldg.; Lakeside 888.

AT $2500—TERMS

A 7-rm. house nr. 66th and Telegraph, lot 35x125; only $2500 and at $400 down, bal. like rent.

KEY REALTY CO.
3864 Telegraph; Piedmont 3034.

A TEN-ROOM HOUSE On Lake Merritt

Arranged in flats. Price $6500; $1000 cash. Phone Lakeside 888, or call 809 Syndicate bldg. Byron S. Arnold Co.

A BARGAIN

6-room home, newly painted; bath, garage; on large lot near cars and school. Owner wants quick sale. A steal at $2950. Box 15589, Tribune.

A PICKUP in a modern bungalow, sunny rooms and bath, electricity, gas; large yard. Located near University ave., Berkeley. Must be sold this week; $2500. Can be handled for $400 down, can be paid off at $30 per month. Well worth $3500. See Lubeck's, 1440 Broadway, room 601, Oakland.

41 HOUSES FOR SALE—Cont.

A SNAP

6 rooms; new; $4500; $500 cash. Jones, 5395 Bond st.; Ftvale. 931.

A LITTLE MANSION

BIGGEST LITTLE HOME IN OAKLAND. It's great 20-foot living room with the big plate window overlooking hills and bay is alone worth the price. A WATERFALL almost under the sleeping porch to sing you to sleep every night, and yet it's right in town. ALL FURNISHED, ready for you, ONLY $7750. JUST SEE IT. Lake 706.
FRED E. REED CO., INC.,
8th Floor Syndicate Building

A Wonderful Home—$4750

Off Claremont av.; 6 beautiful large rooms; hardwood floors, tile bath, laundry, basement and garage; large lot, worlds of flowers and shrubs. Easy terms. C. E. Meader 453 14th st.

A— White Rustic Cottage $500 Cash

2-story; 6 large beautiful rooms; hdwd floors laundry pantry, large closets, all built-in features; near schools and cars, N. Oak. Price $4550. C. E. Meader, 453 14th st.

ATTRACTIVE LAKESIDE

Just what you are looking for, 6 beautiful, large, sunny rooms; sleeping porch and sun porch; garage designed and built for a home; hdwd interior finish, plate glass windows, cement exterior; just off Grand ave.; price $8500. Mr. Eliassen, Mutual Realty Co., 1437 Broadway, Oakland Lakeside 4800. No. 1254-A

A 2-ACRE RABBITRY $3800

200 choice rabbits go with place; arranged so as to keep chickens if preferred; small house, tank, engine, plenty of water, 1 block off highway, near Hayward; terms.

RELIABLE REALTY
4610 East 14th St.

A SNAP, FRUITVALE

5-rm. modern cottage, fine cond.; a working man's chance; all fenced, fruit trees, berries; close to business dist.; $2450. Ledue & McCammon, 1425 Franklin st.

ACRE OF LAND

New mod 5-rm bungalow, finished ex plumbing and fixtures, hdwd flrs; beautiful view, nr S. P. sta and 69th av. THE MINNEY CO. 607 Syn. bldg

ACRE OF LAND

New mod. 5-r. bungalow finished; ex. plumbing and fixtures, hdwd flrs., beautiful view; near S. P. sta. and 69th ave. THE MINNEY CO., 607 Syndicate Bldg

A SNAP

6 rms., new, $4500; $500 cash. Jones, 5395 Bond st., Fruitvale 931.

A MOD 5-room bung. and slp. porch, laundry; hdwd. floors; Hoosier cab; elm woodwork; close-in, 1 block Key. $3850; terms. Merritt 373

A SURE BARGAIN

6 rms.; hdwd. floors; near cars. S. P.; $4300; terms; worth $5700. Olsen, 5014 E. 14th st. Melrose. Fruit. 2461

A SPLENDIDLY built 6-rm. cement bungalow, nr. S. P., K. R., cars and school; every modern built-in feature; shower and oak floors. Terms. Owner, Pied. 5050W.

A MODERN 5-rm. and sleeping porch, high bsmt., rm. for garage; newly papered, close cars, K. R. and schools; cash or terms. 5514 Genoa.

A DARLING HOUSE.
New, 4 large rooms, slp. pch., hdwd. flrs, big lot; $3200, terms. Olsen, 5014 E. 14th st., Melrose; Ftvl. 2461.

A bargain; Steinway Terrace cottage; 5-rm.; s. p.; garage; basement; $4500. 4145 Foothill Boulevard Fruitvale 3200.

A—4TH Ave. Hts., new 6-rm., latest; garage; bargain. Cor. Lynwood and Hampel.

A 5-ROOM cottage sacrifice; $2500; $600 down, $20 mo., incl. interest. 1300 E. 14th st.

A 7 RM. house, $45 mo. income; lot 50x135; good location; bargain. Oak. 5525.

A SWELL 5-room bungalow; garage; large lot, on car line; open daily. 2922 Fruitvale ave.; ph Merr. 2109.

A ROCKRIDGE BUNGALOW.
Cement, 6 rms., hdwd. flrs., laundry, inst. heater; $750 down. 5311 Edway.

BEAUTIFUL LAKE DIST. NEAR KEY RTE.

A lovely new 6-rm cement home, wonderful location, near Lake; all modern features, tiled bath, piped for furnace, finished basmt., or billiard rm.; garage and deep lot. A bargain at $7350; act quickly.

A. E. HADLEY
Phone Oak. 347 or evenings Pied. 5526

BEAUTIFUL EUCLID AVE. HOME

near Van Buren; 2-story cement with 8 lovely rooms, 2 baths, 4 bedrooms, each with lavatory; hardwood floors throughout; Southern gum finish downstairs; lot 50x125; garage. A fine buy and terms are reasonable

SEULBERGER & DUNHAM
1706 BROADWAY.
OAKLAND 1461.

BARGAIN

$3850—$500 CASH, $40 MO

A new 5-rm. bung., with brk. nk., hdwd. floors and every other built-in feature; extra large lot; good loc., close to car line. You can't beat this.
LEONARD & JOLLY,
4138 E. 14th
Fvale. 598—Eve., Mr. Jolly, Mer. 3531

Bargain in West Oakland

$3800; 8-r. house. No. 1613 8th st.; gas and elec., good plumbing; newly renovated; easy terms; ready for possession; buy this with rent money. Box 6712, Tribune

BEAUTIFUL BUNGALOW

$4000. 5 splendid rooms, 1½ blocks to Key Route, Grove car line and school. Owner must sell. Easy terms. Phone E. Fritsch, Oakland 2034.

Brand New Bungalow

Four rooms and large slp. pch., large ... terms, owner on premises 3 to 5 daily except Sundays. 3721 35th ave. G car

BIGGEST SNAP

5 rms. finest painting papering, all newly furnished, absolutely one big snap, ready to move in; $1250 down, easy payments. Box 5764. Tribune.

BEAUTIFUL 6-rm. bung. home in Piedmont; every mod. conv., wonderful living and sun rms.; reduced to $7000; terms. Pied. 6156W. Fine view.

BUNGALOW, 5-RM. CEM.

Close to Tech. school, $4500. Oak. 328. Mr. Bowdish, 404 15th st.

BARGAIN WALKING DISTANCE
884-886 Mead ave. Just like new, front cottage 5 rooms and garage; ready to move in; rear cottage rented at $30; $1000 down balance $35 month. Owner, Pied. 3250J.

BARGAIN—5-room house, hdwd. flrs. throughout; good neighbors. $4750 cash counts. 1576 Hopkins st. Merritt 2573

BEAUTIFUL new 5-rm. cem. bungalow with hardwood flrs. and built-in features; $4250, easy terms. Oak. 5942 or Pied. 3159J evening.

BUY OF OWNER.
4-rm. cottage; high basement garage, fruit trees, chicken houses, must sell. 8327 Abbey st., Oak.; J car to Sutter.

BEAUTIFUL stucco bungalow, 6 rms. and slp. porch; concrete double garage; a snap. Owner, 5101 Bdway. Pied. 3720.

41 HOUSES FOR SALE—Cont.

BARGAIN $750, cash; bal. like rent; beautiful 5-rm. Steinway Terrace bungalow; large lot. Fruit. 3200.

BEAUTIFUL new 6-rm. bungalow on 84th ave., ½ blk. N. E. 14th st.; very reas. terms. See own., 1457 85th ave.

BARGAIN; 5-rm. mod. cement bung. 1231 58th ave. nr. E. 14th. Owner.

CASH TALKS

7-rm. cement bungalow; highly restricted dist.; modern-to-the-minute; garage; cemented bsmt., lawn Kentucky bluegrass; rare and expensive flowers and shrubs; conven. to high and grammar schools, local cars, stores and churches. Owner wants $2000 cash, bal. of $2500 can remain. The house alone cannot be built for this money. Phone Lake 888, or call 809 Syndicate bldg., 1440 Broadway; Byron S. Arnold Co.

CENTRAL FRUITVALE

By owner, new 4 rms. and bkfst rm., large living rm., 2 bedrms., all built-ins, large garage, cement drive, fruit trees, walking dist. S. P., ½ blk. 2 car lines; near all stores, schools and churches. $4250, terms. 2026 Austin st., Fruitvale 2843J.

CLOSE-IN SNAP

Webster, nr. 20th; 9 sunny rms., well bt.; large lot, future business property. Price $11,000 for quick sale

E. W. Owen, 420 15th. L. 2019

CENTRAL OAKLAND

Modern 5-rm. bungalow; hdwd. floors, $4000; terms. M. Newsom 407 Federal bldg. Oak. 2165. Merritt 2576

CHICKEN RANCH $3500

Easy terms; new 4-room cottage; garage, chicken houses; well, 1-acre; one block to E. 14th st. car.
McHENRY & ELLIS, 1425 Franklin st.

CHEAP — $2200; cottage; 4-rms.; terms. 4145 Foothill Boulevard Fruitvale 3200

CEMENT bungalow, 5 rms., slp. pch.; $3750; owner, no business Sat. 2539 Highland ave., cor. E. 26th st. Fruitvale 2048W.

DIMOND DISTRICT
IN SUNNY UPPER FRUITVALE
for bungalows, houses, cottages and chicken ranches, see
D. J. REGAN,
3512 Fruitvale Ave., G car. Open Sun

ELEGANT BUNGALOW

This grand little home of 6 sunny rooms, extra fine finish; oak floors, 3 fine bedrooms, cement exterior, beautiful garden; close to Key, cars and schools. A real fine buy at $5500, terms

FRED T. WOOD CO.
305 Syndicate Bldg., Lakeside 243.
Open Sundays.

Exclusive Adams Pt.

Mod., cemt., 7 sunny rms., slp. pch.; furnace; up-to-the-minute. Estate must be sold; price $8750; terms.

E. W. Owen, 420 15th. L. 2019

Say you saw it in The TRIBUNE.

FORECLOSURE SALE

Losing my home, out of work; can't meet payments; 6-rm., modern bungalow; like new; built-in features; fire place, beam ceilings; hdwd. floors; double garage; near S. P. car, mostly any offer will be accepted at this time rather than lose it all. Walsh owner, 5014 E. 14th st., Melrose. Fruitvale 2461.

FOR SALE
An A-1, 6-room home; lot 35x100; good location, between 2 S. P. stations. A snap at $4000; will take $3500; terms. Box 6808, Tribune.

FOR SALE in Fourth Ave. Heights, modern 5-room bungalow and garage, hardwood floors, large living room; will sell modern furniture if desired. Ph. Merritt 3364.

FURN. 5-rm. house in good condition; sleeping porch, high basement; bearing fruit trees. 1969 36th ave.

GOOD BUYS

6 rooms, base.; 50x150; with well; fine buy.
5 rms.; driveway; choicest location; Melrose Hts.; $4500; terms; 40x100.
4 rms., furn.; good lot; bargain
JONES, 5395 Bond st. Fruitvale 931

GOOD BUY

7 rms., modern; good lot; $3700, easy terms. Jones, 5395 Bond st.; Fruitvale 931

GIVE away for $2450 $2265 63d ave., nr. blvd., S. P. elec.; resi'd dist.; 4-rm., fireplace, lge lot home; might rent, ter. suit. Frvl. 519.

GOLD MINE—5-rm cottage; ½ acre; chicken ranch; $4250. Fruitvale 4145 Boulevard. Fruitvale 3200.

Homes Close In

New cement, good, substantial homes; 5 and 6 rooms; new, clean locality; close to cars, Key Route, shopping district and school; also Tech. high; situated in Brookside Manor, 2 blocks north of Key Route station, on Piedmont ave., easy terms. Owner on premises.

HERE'S YOUR CHANCE

I can take your old house in as part payment on a brand new cement bungalow 5 rooms, breakfast nook, garage; large lot.
CHAS. F. BROWN CO.,
1707 Broadway; Oakland 925.

IN PIEDMONT

A new 5-room cement bungalow; all latest built-in fixtures; built right, priced right; terms right. 223 Greenbank ave.; Piedmont 4751W.

LAKESIDE HOME—$8750

NO. 749 WALKER AVE.

Beautiful cement home of 8 rooms, 4 bedrooms, full cement basement, furnace, garage, lower floor finished in gum and hardwoods; plate glass windows, mirror doors, cedar closets, tiled bath and shower. Only two blocks from Key Route and Lakeview school. Best buy in Lakeside district. See it today. Owner there, or W. H. Finch, 510 Syndicate bldg. Oak. 1083, or Pied. 277W, evenings

LAKE DIST.

You can't beat this one—has 9 rms., 5 bedrms., oak flrs.; furnace; garage; the greatest buy ever offered. Lot 50x260; and the price $7500, terms

FRED T. WOOD CO.
305 Syndicate Bldg. Lakeside 243
Open Sundays

LARGE FAMILY

$7750. Owner must sacrifice home in Lake district, 2 blocks to Key Route and Lakeshore car. 9 rooms, 2-story, cement. Large living room, hardwood floors; den, maid's room, 4 bedrooms; furnace, heater, garage, and splendid view. E. Fritsch, 205 Syndicate bldg. Oakland 2034.

LITTLE HOME

4 rms.; good location; good lot; very easy terms. Jones, 5395 Bond st.

LAKE district, $4250; terms; well-built; 5-rm., large rustic bungalow; fireplace, built-in features; basement; deep lot; near lake. Key Route. Little Bungalow Realty Co. Oak. 3657.

MARINE VIEW—$6800

6-rm. bungalow; living room 16x24 ft., lge hall 8x16; hardwood floors; fireplace, bay windows; 3 bedrooms and slp. pch.; lot 50x140 ft.; basement; hot air furnace, garage; unobstructed view of lake and bay; $6800. Little Bungalow Realty Co., Oakland 3657.

MELROSE HEIGHTS

7 rms., garage; close to Fairfax sta.; schools; fine car service; $350 cash; easy terms. Jones, 5395 Bond st., cor. Fairfax ave. Fruit. 931.

MELROSE HEIGHTS

5 rms., slp. porch; hdwd. floors; nr. schools, S. P.; terms. Jones, 5395 Bond street

MOD. house; 6 rooms; big basement; fruit trees; lot 105x246; divide lot if wanted. 3612 45th ave., bet. Melrose station and high school.

41 HOUSES FOR SALE—Cont.

Leimert Homes

Permanently Protected

A "Dream" Home $500 First Payment

In the best residential district, ready for occupancy. A big 70-ft. lot, graded for lawn and planted with shrubs, house with garage of white stucco, red-brick trim, cedar porch, large dining and living room, china closets and bookcases; 3 large bedrooms, tiled bath and shower; linen closet, laundry, wonderful kitchen and cement basement, $12,500; on easy monthly payments, an unusual opportunity.

Exceptional "View" House $11,750—½ cash

A remarkably attractive 2-story cement house, southern exposure, with an exceptional view; large living and dining room, breakfast room, kitchen, 3 spacious bedrooms and sleeping porch. Hardwood floors throughout. Tiled bath, base tub with shower. Furnace and water heater. Cement garage. Fine lawn and shrubs. A cozy den in basement with fireplace. Be sure to see this delightful home before you buy. Price $11,750, one-half cash, balance at 6 per cent with four years to run.

BARGAIN APT. SITE $3000

Fine sightly lot 60x125 ft., level, near park; 1 block to Oakland car line, 3 blocks to Key Route, easy terms.

WALTER H. LEIMERT CO.
Syndicate Bldg.
Branch Office—Lakeshore Ave. and Trestle Glen Road Tel. Lake. 974
Oakland, Calif. Lakeside 4110

"and a safe place for the children"

MODERN, cement residence; in lake district, close to cars and trains; 7 rooms; 3 bedrooms; large bath; phone. Oakland 1153.

MODERN cement bungalow 6 rms and porch; good location, nr K. R. and local cars. Piedmont 6566W.

NEW BUNGALOWS

Exceptionally attractive; all strictly mod.; hdwd. floors: 4 and 5 rms., breakfast nooks, garage; very small payments; bal. like rent.
$4800—Gray st. and Dwight, Berk.
$5300—Big lot, 43d st. nr. Grove.
$5500—55th ave and El Camille ave.
OWNER, LOUIS JOHNSON,
2260 19th ave., San Francisco.
Sunset 2506 or Fruitvale 2297R.

NEW ATTRACTIVE HOME LAKE DISTRICT

Six lovely rooms and sleeping porch, cement garage and basement, hardwood floors throughout; near Key Key Route and school. No commission. Owner on premises. 673 Rosal ave.; take Lakeshore ave. car.

North Oakland—$4500

5-room, high bsmt., rustic cottage; in fine condition; built-in features; 40 ft. lot; 1 blk. Telegraph ave.; can be handled for $500 down.

Key Realty Co.,
3864 Telegraph ave. Pied. 3034

NEAR 55TH ST., and San Pablo ave.; 4-room cottage, newly papered and painted; gas, bath; $2100; good size lot, $1250 mortgage can remain. 1044 54th st. Pied. 5298J

OWNER AND BUILDER.
Have 5-room modern bungalow, Fruitvale Heights, nr. Hopkins; the best buy I know of; small payment down, balance suitable. Also 5-room modern bungalow in Melrose Heights, the finest finish in Oakland. Come and see for yourself, or office, 219 Syndicate Bldg. Phone Oak. 3316 or residence, Fruitvale 3321J.
C. W. GLANTZ, Owner and Builder

ONLY $500 DOWN. NEAR PIED. K. R. STATION

New cement bungalow with garage; restricted district; price $5250. Mills & Smith, 4080 Pied. ave. Pied. 976.

Owner Will Mourn—But!

buyers will make $3000 at once, when they buy this 6-room cottage on Piedmont ave. 68-foot frontage, corner lot for $4500. See Mr. Bowdish, 404 15th st. Oak. 328.

ONE CHANCE IN A 1000

To get a real, good, 5-r., modern home; garage, good lot; ideal location; furnished or unfurnished; some terms. 4521 Brookdale ave. Fruitvale 3165W

OWNER will sacrifice 6-room, modern home; large lot, fruit and berries; easy terms. 3307 Hopkins st.

PAY ONLY $499 DOWN

Two-family house of 10 rooms with 2 baths; everything separate; only $3700; pay $499 cash, balance $35 monthly including interest; must be sold by Monday. People's Realty Co., Rms 225-226 Blake block, 1121 Wash. st., Lakeside 5113

PIEDMONT. $5250

Five-room bungalow, large living room, fireplace, built-in features, sleeping porch, ivory finish. Box 6591 Tribune.

PARK BOULEVARD HOME.
New, extra well built and elegantly finished bungalow; 6 large rooms and breakfast room; 3 bedrooms; a very unique plan; latest decorations and fixtures; best oak floors throughout, large level lot with wonderful view. Price $7350; terms. Owner, and builder, 4667 Park Boulevard

READ THIS

Two 5 rms. and slp. pch.; garage; 4 rms.; room for garage. All fine homes; up-to-date, all together or separate; best buys in Melrose Heights district; terms arranged. Jones, 5395 Bond st. Fruitvale 931.

SELECT YOUR OWN DECORATION

With the preparation of the homes I am building in Maxwell Park for completion there is offered to buyers the unusual advantage of selecting their own interior finish and decoration, the most pleasant task in home-building.

Trained decorators will visit the present dwellings of buyers and assist in selecting wood finish and wall papers to harmonize with furniture already owned or, if new furniture is bought, will aid in choosing furniture and color scheme that will be in perfect keeping.

HARRY W. ISAACS
Owner and Builder.
Office at Fleming and Madera ave., Maxwell Park.

SEE also "Building Trades."

41 HOUSES FOR SALE—Cont.

SNAP—8-room house and furn.; will sac.; no reas. offer refused; owner leav. city. 2212 E. 19th st. P. 6514W.

TO RELIABLE PARTY

Elegant bungalow in Fruitvale, 5 rooms and new; big lot; take small deposit and $40 per month. Phone for appointment. Don't miss this opportunity; no agents. Ph. Pied. 3105W.

Telegraph Avenue

Right on Telegraph, nr 40th st., for $5000; terms, you can buy a 6-rm., 2-story shingle house. A good investment and good business location.

Key Realty Co.,
3864 Telegraph ave. Pied. 3034.

Technical High School

Beautiful 5-room cement bungalow, charming fixtures, breakfast room; garage; shower, bath; tile sink; silver gray finish; $3750; terms; close to transportation and schools. Builder on premises, 165 42d st. Pied. 5133.

WORTH SEEING
LAKE MERRITT

An English Colonial bungalow, something different; cement exterior, six spacious rooms; sun porch, with French doors leading from living and dining rooms, tiled bath room; base tub, three bedrooms, one elevated; oak floors throughout. Everything up to the minute. Furnace; instantaneous water heater, garage; lot 68x100; three blocks to Lakeshore ave. car and Key Route. Has never been occupied. A genuine bargain at $7500. Easy terms if desired.

WICKHAM HAVENS INC.
1500 Franklin st. Oakland 1750
Oakland

WHY PAY RENT

when you can get 7-rm house for $250 cash and $25 per month; 10 blks. to City Hall; in perfect condition. Price only $3600. See my agent
CHAS. F. BROWN CO.,
1707 Broadway; Oakland 925.

WINTER IS COMING

$400 down, bal terms; new, modern, 4-room bungalow; lot 100x100; near cars and school; $3250. C. Graves, 300 13th st. Oak. 1913

WHY RENT?

Anything down, 4-room mod. bungalow, upper Fruitvale. Also 4-room cottage, Melrose. Owner 5305 Cole st. No. 7 car.

5-ROOM cottage; in good condition. 2105 41st ave.

4-ROOM furn. cottage Elm 916.

8 ROOMS good condition-location, to close estate, 517 23d st. James C. Walsh, attorney-at-law, courthouse, Oak. Tel. O. 507.

$380 CASH—5 rms., hdwd. flrs.; two car lines; $3750; bargain 4145 Foothill Blvd., Fruitvale 3200.

$3250—$100 CASH

6 rms.; lot 65x125; fruit trees; nr. car. school. Olsen, 5014 E. 14th st.; Fruit 2461.

$500.00 CASH $500.00

Full price $2900; pay like rent; 5-room modern cottage; large, beautiful lot in choice location. A. E. Hornburg, 392 13th st. Oakland 1855.

$2250—4 rms., fruit trees, lot 50x200; easy terms

$3650—5-rm. bung.; garage; lot 70x110; nr. S. P. terms.

Fine lot nr. Seminary station, $800. Other bargains. See Davis Realty Co. Phone Elmhurst 315.

$4000, CLOSE-IN COTTAGE

6 rms., basement, garage, near st. cars, Key Route and S. P.; terms if wanted. J. D. Nelson, 120 15th st.

3-ROOM cottage; lot 50x158, Melrose Heights; price $1500; easy terms. Call room 527, Dalziel bldg.

8 ROOMS, garage; lot 37½x100; only $2500; terms. 320 Lexington ave. El Cerrito

$4500—HOME. Phone Pied. 1950J.

$2500—$250 CASH, $25 per month, 7 rooms and garage; lot 50x150. W. C. Moran & Co., 63d and Grove.

5-R. COT., $2500. $20 mo.; inc. int. 1300 E. 14th st.

4TH AVE. HEIGHTS

Owner leaving; beautiful cement bungalow; 5 large rooms and enclosed sleeping porch; den. hdwd floors; big closets; basement; beautiful lot; flowers, shrubs, greatest home in Oakland for sun and wonderful view. Owner has reduced price $1000 to make immediate sale. Now $5500. Terms. M. C. Billman, Mutual Realty Co., 1437 Broadway, Oakland Lakeside 4800. Evenings Fruitvale 2562J No. 1009-D

4TH AVE. HEIGHTS

One of the prettiest bungalows in Oakland; has 6 rooms and slp. pch.; old Mary finish, oak floors, all built-in effects, garage, beautiful yard and a snap. $7000, terms.

FRED T. WOOD CO.
305 Syndicate Bldg.; Lakeside 243.
Open Sundays.

59 8TH ST.—5-room cottage; H. B.; must sell; no reasonable offer refused; poss. given at once; terms.

$2200

5-room cottage, 2224 Linden st. Owner, 2827 Myrtle st.

$750 DOWN

Fourth Avenue Heights: 6-rm. cement, hardwood throughout, gum finish, garage; ½ blk. car, 5 minutes Key Route; small monthly payments for this class property. Ph. Merritt 3855 for appointment.

6114 SHATTUCK AV. NR. ALCATRAZ
New 6 rm. bungalow, oak floors, finished in ivory and gum, garage; S. P. and Key trains; terms. Owner, Oak. 5942 res., Oak. 9105

$6750—LAKE DIST.

Pretty cement bungalow 5 rooms and breakfast nook; southern gum and white enamel interior finish, oak floors, basement, garage; nice large garden, electric range and electric instantaneous heater goes with house; near Key Route, school and cars. A sure bargain. Mr. Belden, Mutual Realty Co., 1437 Broadway, Oakland; Lakeside 4800. No. 1041-A

7-ROOM house for sale, lot 52x140; on account of going away. Apply M. J. Pedro, 1944 E. 24th st

$3500—FINE 6-rm. rustic house in North Oakland; nr. cars, school and K. R. Oak. 5942; or Pied. 3159J evening.

$5500

NEW 5-ROOM

Bungalow, hdwd. floors, built-in features; good location; near Key Route and cars; lot 35x120; terms. 1225 Hopkins st.

TITLES SEARCHED.

Searches Continued, $12.50

PACIFIC ABSTRACT AND TITLE CO.
215 Henshaw building, Oakland 2625

SEARCHES continued 5 years, $7.50. Calif. Title Co., 904 Bdwy; Oak. 11.

41A HOUSES WANTED.

I WANT a modern bungalow near school; will give small irrigated ranch as part payment balance cash or mortgage. H. H. Mills, 702 Syndicate bldg. Ph. Oakland 7829

I HAVE $500 to pay down on a 5-room bungalow with garage; good location. Box 6921, Tribune.

JUST SOLD my lg. home; want to buy bungalow or cott.; lower Piedmont or nr. 40th st. Key at once. P. O. Box 255.

MODERN bungalow, 4th Ave. dist. pref.; no dealers. Box 6806, Trib.

41A HOUSES WANTED.
Continued

SMALL equity wanted. Box 6778, Trib.

WANT TO BUY FROM OWNER
nice 6-rm. modern bungalow, Claremont, Piedmont, 4th ave. dist. Must be bargain for cash. Phone or see F. G. Raines; Lakeside 1934.

WANTED by adults to buy or rent a 6-room modern house with garage, within 3 blocks of E. 14th st., in Elmhurst. 1308 97th ave.

WANT res. or apt. to rebuild; good loc. and snap for small cash paymt. Box 6910, Tribune.

WANT 6-room house, good loc.; state price and terms. Box 6798, Trib.

FLATS FOR SALE

APARTMENT FLATS

Six swell flats of 3 rooms each; hardwood floors; wall beds, gas heat. Income unfurn. $240. Price $17,000; terms, $7000 cash. See Hanlon with Korts & Gearhard, 1008 Bdwy., Oak. 9213.

FLATS—$90 MO. INCOME

New, modern, sunny, cement flats; near Key, garages; $6500, $2000 down. 709 56th st., nr. Grove. Oak. 8336. Owner.

GOOD BUY, $2500

Only $800 down on 2 4-room flats; near 31st and San Pablo; bal. $25 month, including int.; now rented. Call Pied. 8676R, after 3 p. m.

PAIR modern, close-in flats; hdwd. flrs., wall beds; all built-ins; terms. Oakland 3881

TWO FLATS; TWO GARAGES

3206-3208 WEST ST.

See them at once; tip-top shape; modern, 5-6 rms., basement; cheap at $6500; inspect lower; owner there, or Wm. H. Finch, 510 Syndicate Bldg.

$2600—Pair good flats, West Oakland, by owner. Oakland 2793.

BUSINESS AND INCOME PROPERTY FOR SALE

ATTRACTIVE APARTMENT INVESTMENT

Six elegant apartments of 3 rooms and bath; oak floors throughout; 2 disappearing beds in each apartment; heating system, house comparatively new; situated in lake dist.; also convenient to Key Route and local lines; good rentals and a waiting list; nonresident owner orders us to sell the property at less than cost to duplicate. Price $17,500; terms. Mr. Eliassen, Mutual Realty Co., 1137 Broadway, Oakland Lakeside 4800

BIG APARTMENT HOUSE BARGAIN

Beautifully situated by the lake and 1 block to San Francisco transportation; fine cement exterior; interior finished in exquisite floral gum, 6 apts. of 3 rooms and sleeping porch each; each with separate entrance and every one flooded with light and sunshine which can never be shut off. Oil burning steam heating and hot water plant and vacuum cleaner system. Big reduction to close out co-operative interests. Price $21,000. Mr. Eliassen, Mutual Realty Co., 1137 Broadway, Oakland Lakeside 4800 No. 175-M

INCOME SACRIFICE

15 rms., apts.; close in. Price only $6500, on terms and the income is $140 per month. E. J. HUGHES, 420 15th st.; Lakeside 2019

LOOK AT THIS

4-3-room with sleeping porch apartments; modern; about 2 yrs. old; nice corner lot; near S. F. and local cars; near schools; shows a fine net income; can be handled on any reasonable terms; you can live in one apartment and the income on the rest will pay for the property.

PRICE $13,000

SEULBERGER & DUNHAM
1706 BROADWAY.
OAKLAND 1461.

OVER 13½% NET

The best small apartment house buy in town. Brand new, on a sunny corner, right in the Lake dist.; net income over all expenses is $210 per mo. Price for quick sale $18,500. Mr. Belden, Mutual Realty Co., 1437 Broadway, Oakland; Lakeside 4800. No. 202-M

BERKELEY

BEAUTIFUL 6-rm. cement bungalow, hdwd. floors, gum finish; garage; artesian well; nr. S. P. and cars; price $4800; $1000 down. $45 per mo.; sacrifice for cash. 836 Pomona ave., Albany

ALAMEDA

"ATTENTION AUTOMOBILE AGENCIES AND OTHER CONCERNS"

Fine business lot for sale on Central ave., 100 ft. from Park st.; best available location for the erection of a salesroom in Alameda; size 60x140 feet. Price reduced from $9500 to $7000. Act quickly.
POLLARD & SON,
1432 Park st.

BARGAIN—$2800 cash; cor. cottage; lot 30x83; 4 rms., bath, garage. Owner, Alameda 2969J, evenings.

FURN. bung., 5 rms., slp. pch., gar.; large lot. Phone Alameda 3674W.

MODERN HOME ON CENTRAL AV.
Fine location and an up-to-date house; has garage and good sized lot; better see this at once; full price $6000; easy terms if desired.

MODERN BUNGALOW of 5 rooms in one of our best sections. This is a snap; $5750

3-ROOM COTTAGE with SLEEPING PORCH, has a garage; lot 40x100; cottage has electric lights and is a fine buy at $1300.
POLLARD & SON,
1432 Park St Alameda

HAYWARD

A GOING CHICKEN RANCH

3¼-acre 1 mile from heart of Hayward, equipped for 3000 chickens; modern 4-rm. house, elec., phone, septic tanks, hot and cold water, gas, fine soil, ideal view, 500 chickens. Death of husband forces sacrifice. Exclusive agents, Ledue & McCammon, 1425 Franklin st., Oakland.

A HAYWARD SNAP

1½-acre mod. 4-rm. house; chicken houses; fine neighbors; well, tank, windmill; good soil. Trade for Oak. property. Sell on terms. See Ledue & McCammon, 1425 Franklin st., Oakland.

FOR SALE—3-room house, half acre; electric wired, abundance of water; nr. station; $200 down, $15 a month. Cor. of Grove way and E. 14th st. Ph. Hayward 306J. Full price $1250. Frank Eicher

LOTS FOR SALE

60x170

Priced to sell quick. $625 whole price. Near Fruitvale ave. Must have $65 cash to pay interest on a mortgage I owe. Balance can be paid on easy monthly payments. Rich soil, fine for berries, fruits, etc. Good graveled road and nice view. If I can't show you this lot my brother will show you where it is. Address M. Coney, 59 10th st., apt. 9, Oakland, Calif.

1-3 ACRE fine loam soil on good street; elec. lights, city water, etc.; only $700; pay $30 cash and $10 mo.; no bldg. restrictions. See Often, 68th av. and Trenor; Elm. 1269.

40 LOTS FOR SALE

The Park Beautiful

The drainage in
BEAUTIFUL MAXWELL PARK
is literally perfect. The lay of the land,
plus fine engineering, is the reason.
Homesite prices range from $750 to $1400.

Take the 55th Avenue Car

¼ ACRE IN NEW TRACT

Dimond Park ¼ Acres

$550

Wonderful soil; fine view; land level, 4 short, level blocks to business center and 2 street car lines in Dimond at corner of Fruitvale ave. and Hopkins st. Temporary building allowed, although adjoining a district built up with nice new bungalows; close to schools; terms $5.50 per month. Free interest and free taxes till July 1, 1922. Worth double. See

L. BLOCK
Realty Syndicate Co., top floor Syndicate Bldg., 1440 Broadway. Telephone Lakeside 1600 or residence phone Lakeside 4975. Office open Sunday

EQUITY in beautiful lot, 50x125; N. Berkeley; cheap. Oakland 6040.

STOP KICKING ABOUT PAYING RENT!

I have some fine level lots, 75x140, in East Oakland, near good car service, that I will sell for small cash payment down, balance monthly; you can put a portable house on one of these lots and pay yourself rent. For further information address box 6358, Tribune.

CORNER HOMESITE IN MONTCLAIR
$1400

Practically ½ acre. One block from street car; 6c fare to Oakland; 200 foot frontage, on splendid road; no temporary buildings allowed on this lot or in this tract. Splendid panoramic view, yet sheltered from wind and fog. Nice new homes now being built all around this property. Small payment down and $14 each month. This homesite will be worth double its present price inside of one year. Box 6177, Tribune.

60x120
ON HOPKINS STREET.

Very gentle slope; fine soil for few chickens and family garden; $495; very easy terms; temporary home permitted on this lot; price includes the roadwork and city water, which is there right now; lot fronts on the new extension of Hopkins st., only 3 blocks to street car and Key Route. Have two more lots adjoining at practically same price. Box 6176. Trib.

108x100 CORNER Frontage on Edith Street MONTCLAIR

1 block from Moraga road and 6c car fare. Total price $1000, which includes macadam drive, water and elec.; $50 cash gives you deed to property, balance $10 per mo. No interest or taxes until July 1, 1922. Highly restricted district. See

J. T. MACK
TOP FLOOR SYNDICATE BLG.
LAKESIDE 1600.
OFFICE OPEN SUNDAY.

BIG LOT FOR CHICKENS

In Dimond district; city water; graded and surfaced street; lot 70x130. Only $450; $45 down, balance to suit. Box 6352, Tribune

ON MORAGA ROAD IN MONTCLAIR

225x267 ft., about an acre, on 6c car line; 20 minutes from 14th and Broadway; macadam drive, city water, lights and phone; price $50 down and $20 monthly, no interest or taxes until July 1, 1922. For information, to see this property write to Raymond Enge, Box 6745, Tribune.

LEVEL LAND

75x340. Some big shade trees, nr. st. cars and Havenscourt S. P. station; fine garden or poultry land; Good streets; city water; elec. lights; $1200; $30 cash and $12 per mo. No bldg. restrictions. Orton, 68th and Trenor ave. Phone Elmhurst 1269.

CONCRETE STREET WORK
75X126

Forced to sell quick and will sacrifice for cash or terms. Absolutely level. Good soil, No wind. Street work best in Oakland. City water, sewer, sidewalk, etc. Street car one block. Close to Mills College, nr. schools and stores. Box 6180, Tribune.

"Mills College Heights"

Opening sale; see Ad Page 18

A BIG ½ ACRE CHEAP

In sunny Fruitvale district, where climate is ideal for chickens and splendid soil for garden. This property adjoins a city park, fine for children. Short walk to 2 car lines and stores. Close to school. Faces on wide street, with city water. You can build a small house here and be your own landlord. If you have $150 cash to pay down and are a responsible party we can arrange easy terms on balance. If you mean business answer at once, as first answer gets it. I must sell. P. O. Box 111, Fruitvale station, Oakland

FINE level lot 65x115 in Lakeshore Highland, cheap; take light car as part paymt; Mr. Erickson, Mer. 2149

TOTAL $275 PRICE

Gore 1-3 acre with good well, on Fruitvale ave.; 7 blks. to car line and business center; school near; street paid for. A temporary building permitted. For quick sale will accept $50 cash bal. $5 per month. Box 15608, Tribune.

45x233

On Fruitvale ave., frontage on 2 streets; gas, elec., sewer, water, phone and macadamized street; good soil; 2 blocks to school, 3 blocks to business center; 2 car lines. Will take $120 cash, bal. on easy terms. Total price $1200. Box 15574, Tribune.

GRAND AVE. DISTRICT

50x125 FEET.

Highest rents; choicest location; beautiful apt. house site; am obliged to sell; will sacrifice. Phone after 6 p. m., Lakeside 3286.

BUY DIRECT FROM OWNER—Acre frontage on Foothill Blvd.; near Chevrolet factory and trans.; must have money; will sacrifice. I. M. Liner, Berk. 1082; evenings Berk. 6710.

ONE ACRE OF GOOD LAND

209x254 ft. in city limits of Oakland, near 6-cent car line and S. P. trains; good soil; city water and surfaced streets. Price $20 down and $15 mo. For information and appointment to see this land write to RAYMOND EMGE, Box 6751, Tribune.

If you see it in The TRIBUNE tell them so.

LOTS FOR SALE.

"Mills College Heights"

Opening sale; see Ad Page 18

BUILD YOUR HOME AMONG THE PINES ON THIS BEAUTIFUL ¼-ACRE IN

GLENWOOD PARK

—$525—

Size 107x116 ft.; wooded with pines; faces on fine road; close to cars, schools, etc.; city water. To get there follow arrows along Rockridge car line. I will be on ground Sunday.

ARTHUR NELSON
Villa Site Sales Co., 918 Syndicate bldg., 1440 Broadway; phone Oakland 6474, or residence, Oakland 5865.

BARGAIN

57x125 ft.; fronting on Whittle ave., in Fruitvale district; wooded with pine and eucalyptus; good view and finest climate in Eastbay region; city water, electricity; near car line, stores and school. Temporary home permitted; price $625; terms to suit. Address Box 15553, Tribune.

$195

Winter and summer campsite near station, Marin county; many beautiful oaks, laurels, madrones and redwoods; 50-ft. front; good neighbors; swimming pool, tennis courts. Camps now building; 1 hour, 20 minutes from San Francisco. Owner, Box 6746, Tribune.

60x130

$65 CASH, $6.50 PER MO.

In Sunny Upper Fruitvale

YOU CAN RAISE CHICKENS; GARDEN TRUCK, INCLUDING TOMATOES AND GRAPES. PROTECTED FROM ALL WINDS AND ONLY FIVE BLOCKS TO TWO CAR LINES; 20 MINUTES' CAR RIDE TO CITY HALL. TEMPORARY HOME PERMITTED. EASY TERMS. TOTAL PRICE $650. BOX 6687, TRIBUNE.

A GIVE AWAY

Lot 100x150, nr. all cars; E. Oak.; $1200. 300 13th st. Oak. 1913.

$100

$40 cash and balance $4 monthly puts you in possession of one of the finest ¼-acre homesites you ever laid eyes on; plenty of trees; city water. Box 15299, Tribune

BEAUTIFUL BUNGALOW COURT SITE

Lot 300 feet wide, in rear, 2 frontages of 146 and 137 feet; on 2 good streets; 3 blocks from business center; house of 9 rooms, rented; A bargain. W. C. Taylor, Alameda.

"Mills College Heights"

Opening sale; see Ad Page 18

HALF ACRE FOR CHICKENS

Close to Courtland ave; schools and stores handy; 1 block to car line; lot 138x175; only $800. I will accept your terms. Owner, Box 6357, Tribune.

We Build For You

We put up 85% of the money and you put up 15%.

For example: You pick a $1000 lot and plan a $2000 house. We put up $2550 and you put up $450. You plan your own house and you choose your own builder. All we do is finance.

You pay us back by the month, with interest at 7%.

In order to get a loan you must buy your lot of us and arrange for the loan when you buy the lot. We have lots in Oakland, Berkeley, Hayward and Alameda.

If interested see

Alameda Investment Co.
720 Syndicate Bldg.
Oakland, Cal.
Phone Oakland 664.

GOOD SIZED LOT CHEAP

Located on Eastman ave., 2 short blocks from car line, schools and stores. All city improvements in, including macadamized street, sidewalk, sewer, gas and electricity. Price $550, easy terms. Box 15199, Tribune.

ACRE HOMESITE
TOTAL PRICE
$250

Beautiful wooded slope; 35 minutes by motor from Broadway; 19 minutes by electric from Oakland; 56 minutes from San Francisco; plenty of water; build your summer home here and enjoy week-end parties the year 'round; $50 cash, the balance to suit. Box 6175, Tribune

FRUIT TREES IN MONTCLAIR

I have an acre with full-bearing apple, pear, cherry, apricot and almond trees; city water, street work, telephone, etc., all in; price $1350; will accept small cash payment down, balance monthly.
THOMAS W. PACK,
1440 BROADWAY, OAKLAND.
TELEPHONE LAKESIDE 1600.

86X214
$2500

TRESTLE GLEN

This beautiful lot adjoins Crocker Highlands and is in the heart of Piedmont's most fashionable residential district. Wonderful and expensive homes just a short distance. Lot is practically level. Located in the new Indian Glen tract. Ready to build on now. For appointment see

R. A. SMITH
REALTY SYNDICATE CO.
Tenth floor, Syndicate building, or Telephone Lakeside 1600.

160X110
5 LOTS

Street work done. City water, sewer, etc., there now and ready for building now. Have owned this property for six years but on account of financial conditions am forced to sell now. Will subdivide this piece for you if necessary. Three blocks to car line. Near school. Answer this ad if you are looking for a lot. I want to sell quick and will make the price and terms right. Box 6179, Tribune.

SEE ALSO "Building Trades."

LARGE level lot on good street; fine district and near car line; city improvements; owner broke and needs the money or would not sell; easiest possible terms. Box 15300, Trib.

NEAR Claremont Hotel; owner must sell. A sacrifice. Beautiful lot, 50x140. Mr. Sturgis, Lake. 3600, local 11

100 FEET fine apartment frontage; reasonable price; just off Telegraph ave., Oakland. Owner 1509 LeRoy Ave., Berkeley. Ph. Berk. 4895J.

40 LOTS FOR SALE (Continued.)

35x119 FULLY IMPROVED $20 DOWN $10 PER MONTH

Close to 3 car lines 3 schools, stores and in high-class district. This lot has fine re-sale value, as neighborhood is dotted with modern bungalows. Will take $555 cash or $650 terms. Act quickly as this is a pick-up. Box 6689, Tribune.

LOT 44x142, $600 ON FRUITVALE AVE.

Facing city park in Dimond district. Schools, stores and car lines. Owner must sell. Will take $60 cash; balance $6 a month. Box 6750, Tribune.

3 ACRES OF CHICKEN LAND

In East Oakland growing district. Land is level and is suitable for raising garden truck also. Close to car and store; fronts on fine wide street; water in front of property. You can build a small house or temporary building if you wish. Will sell for practically the amount of a mortgage. Small payments down and small monthly payment will be satisfactory. Box 6178, Tribune.

LOTS WANTED

LOT wanted for auto. Pied. 4210J.

WANTED—A building lot e. of Telegraph ave. and so. of U. C.; must be reas. Reply in detail; Box 1966, Tribune, Berkeley.

WANT lot, good loc.; cash or trade auto. Box 6907, Tribune.

COUNTY REALTY

—A—

Sonoma County's Best Buys

43 a., 2 miles from Fulton, on good road; 5-rm. house, 2 chicken houses, stalls, barn, well, pump; 24 a. resistant vines, 18 a. fine vineyard or fruit land; a good hay crop and 48 tons of grapes this year; all well fenced; a good investment. Price $16,000.

20½ a. on Cleveland ave.; 6-rm. mod. bungalow; all rms. newly painted and papered; 4 hen houses, brooder house, brick incubator house, farm tools, 2 wells, windmill and tanks, 12 a. in bearing prunes, 4 a. apples, pears, bearing family orchard, grapes, berries, etc.; 1 a. alfalfa, 3 a hay land; right on edge of town. THIS IS AN A1 PLACE; $30,000, EASY TERMS.

20 a. of unimproved land; best kind of soil; on highway; will grow anything; 4 miles from Santa Rosa; $8000.

10 a. of unimproved land near Santa Rosa, on highway; good land, good location; all fenced; $3500; $1000 down will handle this place.

See MR. O. PRINZ
JEWELL & BELL,
428 4th st., Santa Rosa, Cal.

CLOSE IN—5 to 10 ac. lot, level, garden and fruit land; $10 per acre down, $1 per mo. Pied. 6060, or Putnam, Walnut Creek.

ORANGE, lemon, walnut grove investment. Information, write J. Clem Arnold, 2160 Los Angeles Athletic Club, Los Angeles.

READ "EXCHANGES"

WATSONVILLE, Santa Cruz County Bargains—We have many attractive income poultry and berry farms for small investors. Write for lists. Orchard Realty Co., No. 16 Wall st., Watsonville, Cal.

57 Acres, 3 mi. from town; half has been cultivated; fine fruit or grape land; house, barn, garage; 2 wells. Only $2000; terms.
VANDERSLICE & CO.
214 1st St. Napa, Calif.

20 acres, nicely improved; all under irrigation; 17 acres in alfalfa, 6 head of Jersey cows; 5 head of young stock; all registered; located one mile from the city of Orland
B. A. RIDER, Owner.
Orland, Cal.

COUNTRY PROPERTY FOR RENT

RENT my 2-a. pl. nr. el. sta., 1 hr. Oak. to reliable American who understands care of orchard and poultry; rent $350 yr. in advance; must buy my 250 W. L. hens and pullets for $850 cash; pl. has 4-r. hse., barn, ha. for 250 hens, gar., el. pump, el. lts., bear walnuts and fruit, nr. school, B'way. Box 177, Wal. Creek.

REALTY EXCHANGED

A CHICKEN RANCH

5-acre; Hayward; fine mod. 5-room house; elec., phone, septic tanks, hot-cold water, beautiful view; 4 a. 7-yr.-old cot trees; 1 blk. off main highway. Trade or sell. Exclusive agents. Ledue & McCammon, 1425 Franklin st., Oakland.

ACCEPT auto or lot on 1 or 3 new bungalows; 27th Park st; 1295 Delaware st.; 1125 Carlton, Berk.; bal. terms. Owner, 2416 10th st., Berk.

A NO. 1 STOCK ranch, 1600 acres; good building; plenty of water; 10 miles from Healdsburg; only $20 per acre. G. E. PRYOR, broker, Healdsburg, Calif.

A MODERN 5-room cottage, well located; value $3500; Alameda property preferred; will consider a good lot. W. A. Fairfield, 2247 33d st., Sacramento, Calif.

BEAUTIFUL country home, 86 mi. from Broadway, 8 mi. Modesto, ½ mi. Riverbank, on concrete highway; 3-5 acre, bearing family orchard, grapes, berries; extensive landscape work, attractive garden features; 6-r. mod. house and tank house; artistically, conveniently equipped; liv. r. 11.6x22, sl. porch; tel., gas, elec.; own water system. Place surrounded by beau. vine-cov. fence, giving distinction and seclusion; $7000 clear. Want home or income; will assume to $5000. Owner, Box 192, Riverbank, Calif.

Broadway Business Property

Well improved, paying good income on $50,000. Will consider good residence or other clear property up to $20,000 and some cash as part payment. See G. McElhinney.
MAIDEN, RITTIGSTRIN & CO.,
Real Estate
1310 Broadway Lakeside 4400

EXCELLENT INCOME

Five flats and three stores, choice corner in the Richmond district, San Francisco. Want Eastbay, Los Angeles or good ranch.
CARR, 1635 Telegraph ave.

EIGHTY ACRES

Hog and Dairy Ranch equipped, ready for stock, on highway, near Lodi, $22,000; easy terms. Write E. E. Deaver, Lodi.

FOR SALE OR TRADE

Sixty acres good land located three miles Southeast Oakdale, Stanislaus county on good road. Well adapted to figs, vines or other fruits. Federal farm loan, $3600, 5%, now in force. All can be irrigated. Water on land. Good house, barn, chicken house. Price $150 per acre. Will trade my equity. Write owner.
JOSEPH SCRELL, Owner,
Oakdale, California.

FOR SALE OR EXCHANGE

One hundred acres; five miles south of Oakdale, Stanislaus county; on paved highway. Thirty-five acres in alfalfa; land adapted to trees, vines and alfalfa. Good house, cow barn, horse barn, windmill and tank house. Chicken houses and all necessary outbuildings. Property mortgaged $5000. Will trade equity.
SCHADLICH & LEE,
Agents, Oakdale, Cal.

FOR SALE or exchange for Eastbay income, my 45-acre ranch at Calistoga. Mrs. M. C. Measham, 5111 Desmond st.; Piedmont 3416.

46—PROPERTY FOR EXCHANGE Continued.

FOR SALE or exchange; 5-acre oil lease, Sipe Springs, Tex., greatest shallow field in the world. This is worth while. Berk. 7553J this eveg.

GOING DAIRY RANCH

3½ MILES FROM DIXON, 5 MILES FROM DAVIS.

Want Bay City Apartments

60 acres alfalfa, 2 electric pumping plants, 50 high-grade Holsteins, team, tools; good barn, full hay; high-grade 8-room house; now operating, paying big income.

LILLY REALTY CO.
People's Bank bldg., Sacramento, Cal.

LODI VINEYARDS.

Money-makers; now is time to buy right. We have best listings; write us. Deaver, Hopkins & Ferguson, Lodi.

RANCHES for sale or exchange in the beautiful Napa Valley; Eastbay property listed. M. C. Measham, 5111 Desmond st.; Piedmont 3416.

SALE OR EXCHANGE—300 acres best delta land; Mokelumne river; steamer landing; syphon irrigation, without expense; fine roads; good income property; small upkeep expense; rent $25 per acre, or 25 per cent of crop; produces potatoes, beans, corn, celery, onions, asparagus; San Francisco or Los Angeles preferred. For information apply to owner, Box 252, Sacramento, Calif.

WILL EXCHANGE good valley land with irrigation water for a modern home in Oakland or Berkeley; can have any amount of land desired. D. L. Healy, 55 Polk st., San Francisco, Cal.

WILL EXCHANGE—Equity in new 5-rm. bungalow on one acre fruit ranch equipped for chickens, for a clear lot in Oakland, Alameda or Berkeley. P. O. Box 202, Hayward.

WILL exchange 25 acres of orchard, good improvements, equipment, located near Campbell, for income property. AKIN & SKAGGS, 101 North First st., San Jose, Cal.

WILL trade my equity in 4 flats for clear bungalow, Oakland or Alameda. 3408 Adeline.

970-ACRE STOCK RANCH—Good locality; 200 acres bottom land; bal. hilly grazing; plenty water; buildings, $27,000; terms. Or will exchange for income property. Vandersluce & Co., 214 1st st., Napa, Cal.

320 ACRES of good wheat land in Canada, near town and R. R. $15 per acre, clear. Want Calif. property. Address Owner, 1316 12th st., Modesto, California.

80 ACRES, good 6-room house, large barn, well, pump, small family orchard, very finest of soil and perfectly level. Fine to subdivide and sell in five-acre tracts; located 20 miles from Oakland. Want city property, Los Angeles, or clear Eastern. Carr, 1635 Telegraph ave.

$150 PER ACE IRRIGATED.

80 acres fine vine or tree land, Stanislaus county; well located; close to town; will consider exchange for good income property. F. A. RANEY, owner, Riverbank, Calif.

140 ACRES highly improved income, Tulare Co.; will exchange for Oakland income property of like value. Answer P. O. Box 251, Visalia, Cal.

10-ROOM house, rented cheap at $50; want good lot or lots for my $3500 equity. Carr, 1635 Telegraph ave.

35 ACRES near Woodland; fine land; on highway; no buildings; price $4500; would accept good cottage and assume. F. L. Gift, 4145 Emerald st., Oak. Pied. 4813J.

STOCKS—BONDS—INVESTMENTS.

LIBERTY BONDS

WAR SAVINGS STAMPS
HIGHEST PRICE PAID.
If you want to sell or borrow on stocks or bonds see us.
R. WHITEHEAD & CO.
Stocks and Bond Brokers,
207 First Nat'l Bank bldg.,
Oakland, California

LOANS ON CHATTELS.

THE San Francisco Remedial Loan Association, 932 Mission st., cor. Mint avenue, opposite U. S. mint; phone Kearny 5349. Money to loan on pledges and diamonds, watches, jewelry and other articles of value at 1 per cent per month.

Money to loan chattels, consisting of household effects, furniture, pianos, etc., at 1 per cent a month on unpaid balance; 5 per cent fee. Transactions held confidential. Chattel loans also made in Oakland, Alameda and Berkeley.

MONEY TO LOAN ON DIAMONDS, JEWELRY.

California's Largest Pawnbrokers
DIAMONDS JEWELRY.
MONEY LOANED — CALIFORNIA LOAN OFFICE
WATCHES FURS
LIBERTY BONDS
California Loan Office
836 BROADWAY, COR. 9TH ST.

MONEY LOANED ON SALARIES.

WE LOAN to salaried people, housekeepers and others; when in need of a loan, see us. Room 509, 916 Market st., San Francisco.

MONEY TO LOAN

A. V. LONG LOANS ON Real Estate Largest and OLDEST ESTABLISHED CLIENTAGE IN OAKLAND. 1436 Franklin, next Franklin theater. Lake. 3569.

ANY amount of money on improved real estate. WACHS BROS., 605 Easton bldg., 13th and Broadway.

FLAT LOANS, 7%. ANY AMOUNT. R. B. VINSON, 400 SYNDICATE BLDG. OAK. 5042

SEE ME

If you want a loan
NAISMITH,
103 Bacon block

SMALL real estate loans, payable $20 per month and interest per $1000; 2% brokerage; private party. Box 6892, Tribune.

SECOND mortgage bought at lib. disc., priv. party. Box 6852, Tribune.

WE HAVE lots of money to loan, any amount. We buy second mortgages and contracts; building loans. MacKercher, 3149 Fruitvale av.

$1800; 5 RMS.; 2001 46th ave. $1300—1337 61th ave.; 7%. Elm. 524.

$12,000

at 7% first mortgage; business or income property; Oakland or Berkeley. Phone
Mason-McDuffie Company.
Berkeley 200.

MONEY WANTED ON REALTY

WANT to borrow $7000 for 4 years on property amounting to $25,000; will pay 7% interest every 6 months. 2115 Berkeley way, Berkeley.

WANTED—$400 on Oak. city limit acreage. 2093 Harrison blvd., apt. 20.

$1500 FROM private party on close-in property. 1913 Castro st.

MONEY LOANED ON PERSONAL PROPERTY.

AUTO LOANS; use of car arranged; no waiting. 210 Syndicate Bldg.

MONEY loaned on autos, motorcycles; pay as you ride; 1%. 1715 Broadway

LODG. HOUSES, ETC.

CLOSE-IN APTS.

Five 3-room apts.; 2 2-room apts.; 1 4-room apt.; completely furnished; 22 rooms in all; 7 garages; lot 50x150; apts. never vacant; full price $14,600; terms; a snap for quick sale. See Blackstone with Korte & Gearhard, 1008 Broadway, Phone Oak. 9343.

55 — LODGING HOUSES—Continued

AAA— Von Falkstein's Mrs. Von.

401 Syndicate bldg. 1440 Broadway
Oakland 7720 Auto service
$ 300—Good, furn., 5-rm. flat.
$ 450—6 rms., attractive; close in.
$ 850—10 rms., apts., good location.
$1500 handles 25-rm. apt.; mod.; clrs. $160; rent $100; lease.
$2100 buys 14-rm apt.; good; garage; clears $150; rent $70.
$3000 buys pretty, furn., mod., hotel; 20 rms.; clears $160; terms.

A—$800 handles 14-room house and garage; rent $50; clears $100 and apt.; loc. near Lake Merritt. Mr. Conroy, 408 12th st., room 202.

HOTEL and dining room, 50 rooms and seating capacity for 100 people; loc. in the mfg dist.; rent $3 a room; 5-yr. lease; positively a sacrifice for $2500. Mr. Davis, 408 12th st., room 202.

$700 Handles $700 Handles

a swell 10-room hkpg. house I furnished; cost me $3000. I will sell at a sacrifice. Best of location; principals only. 708 Washington; owner.

20% NET

Choice; new; lake dist. apts, $30,000; third cash, bal 7%. Box 6298, Tribune.

20 HKPG. rooms; separate meters; good income; for bargain see owner. Phone Lakeside 4101.

LODGING HOUSES, ETC.—WANTED

BARGAIN in rooming house, not less than 12 rooms. Box 15551, Tribune

BUSINESS CHANCES

A Corner Grocery—$1150.

Fine location; all cash trade; large stock, very fine equipment; 3 modern living rooms and bath.

A confectionery and school store, $600; selling candy, ice cream, notions; opp. large school; 3 fine rooms and bath; fine for lady.
C. E. Meader, 433 14th st.

A PARTNER wanted in Hayward auto repairing business, owner mechanic and has well-established trade; need the services of a reliable helper; have work enough ahead for sometime to come; if man is suitable will accept $150. See Mr. McKinney, at 408 12th st., room 202.

A BIG OPPORTUNITY

For a going shoe shining business on S. F. ferryboat; price $400; complete, including leather upholstered 4-chair stand and full equipment; must sell on account of sickness. Inquire 731 Market st., Oakland.

BARGAIN—Ice cream and soft drinks, cigars, groceries and toys; will sell $850; cheap rent; living rooms. 5981 Chabot Road and College ave.

CORNER GROCERY BARGAIN. AVERAGE SALES $40 PER DAY.

All cash trade; busy apt. house dist. of Oakland; carries well asst. stock groceries, bak. goods, candies, fruits, soft drinks; rent only $27.50. Price $1800. Owner willing to invoice. Investigate. Sparber & Co., Room 807, 1440 Broadway.

Classy Grocery and Home

Fine corner; best of equipment; new stock; $30 cash sales daily; beautiful mod. flat; yard and garage; close in. Will invoice. C. E. Meader, 433 11th st.

CANDY store, ice cream parlor, fruits and soft drinks, soda fountain; cash register; scales; have living apt; a sacrifice. See it yourself at $450. See Mr. Davis at 408 12th st., room 202.

CONFECTIONERY

$850 handles confectionery, cigars; good corner; 2 liv. rms.; rent $20. Von Falkenstein, 401 Syndicate bldg.

CONFECTIONERY on transfer corner, suitable for grocery, etc. Pied. 8006W.

EXPRESS BUSINESS

$850 handles express business; one truck; $250 mo. business; rent $8. Von Falkenstein, 401 Syndicate bldg.

ESTAB. battery and electric shop, doing a good bus.; full equipment and stock; fine location. Lake. 478.

FRUIT and veg. business, bakery goods, magazines, etc., in large market; $500 cash handles 1961 San Pablo av.

FRUIT and vegetable store for sale. 2976 Adeline st., Berkeley.

GARAGE FOR RENT

Fine location for repair shop; 40x100 ft.; concrete building, half block from Broadway.

PIONEER MOTOR CO.
2800 Broadway. Oakland 2800.

GARAGE and service station, fully equipped; doing good business. $2000. For particulars write Box 506 Concord, Calif.

I WANT PARTY who can take the manufacturing of farm track laying tractor and farm implements; new method; all patented; will take the place of all others. D. L. Healy, 55 Polk st., S. F., Cal.

LUNCH COUNTER

$100 buys lch. counter, seats 10; business $18 da.; rent $20. Von Falkenstein, 401 Syndicate building.

LADY partner for circulating library; evening. Oak. 9284.

MEAT MARKET, doing better than $15 business daily; will bear investigation. Phone evenings, Lakeside 2175. Box 6767, Tribune.

MOD. 26-rm. apts., cheap. Ft. 1701R

ONE of the best little candy stores in Oakland for sale; long lease; cheap rent. Owner, 6052 College ave.

PARTNER WANTED

Excellent proposition for the right man. Must have at least $1500 cash. Mr. Carr, 1635 Telegraph ave.

RESTAURANT—Forced sale through sickness, $80 daily income; fine opportunity for couple; sacrifice for $850 on terms. Cent. loc. 821 Franklin st.

SMALL delicatessen and grocery; fine roomy place for family. Call at once. 1379 Piedmont.

SUCCESSFUL lady realtor wants party join buying, selling. Elm. 621.

"TO HIGHEST BIDDER"

A fine toy and notion store; 4 good holidays ahead; rent with living room furnished $20; located near 2 schools; a big bargain if sold by the 27th. You are dealing with owner. There is no commissions, so act quickly. Box 6867, Tribune.

WANTED—Partner with $3000 to $5000 to put into fine paying business; must devote entire time. Write 6831 Ayala st.

WANT a man to take charge of an egg proposition, breeding entirely separate. Will arrange terms. Address Box 6120, Tribune.

WHOLESALE candy route with Ford delivery; bargain. 1091 Alcatraz ave. Phone Pied. 8626J.

$750 HANDLES established express bus; clears $250 to $300; bal. $850, $50 month; will take good Harley motorcycle in trade. Call Pd. 2360W

4 MONTHS' free rent for a good butcher. 1088 98th ave.

7-room furn. house, groceries, tobacco, soft drinks, price $425. No. 667 7th st.

BUSINESS WANTED

MAN with some cash wishes to buy partnership in some established bus.; lady or gent. Box 6761, Trib.

SOFT drink bar, cigar and newspaper stand; state location and price, principals only. Box 6926, Tribune.

WANTED—To buy grocery and school supply store with 3 or 4 living rooms; must be in good location. 1920 Ford and cash as payment. Address J. O. Rulon, apt. 6, 1829 Harrison, or phone Lakeside 2350.

WANTED to buy half interest small garage; principals only. Box 6925, Tribune.

If you see it in The TRIBUNE tell them so.

60 MISCELLANEOUS FOR SALE. FOR SALE—MISCELLANEOUS

PAINTS

Cottage House Paints (12 colors) ..... $2.25 Gal.
Chris Nelson's House Paints (16 colors) ..... $2.85 Gal.
Chris Nelson's Floor Paints (all colors) ... $2.75 Gal; 80c Qt.
Chris Nelson's Porch Paints (all colors) .. $3.25 Gal.; 90c Qt.
Flat Wall White ..... $2.35 Gal.
Washable Enamel Paint, white, cream, ivory, blue and gray ..... $3.75 Gal.

CHRIS NELSON CO., INC.
JUST PHONE—WE DELIVER.
1418 JEFFERSON ST. Oakland 1915.
2332 EAST 14TH ST. Fruit. 156

MISCELLANEOUS FOR SALE

A. B. C. ELECTRIC washer, cabinet type, good as new, $115. See at 1533 Clay st.

B. M. COLE, wrecker, E. 12th st., at 21st ave. Phone Merritt 3582. New and second-hand lumber, shingles, lath, roofing paper, plumbing goods.

BANJO, mandolin, golf clubs. Phone mornings. Oak. 9123.

BULBS have arrived; full stock; Ashby Nursery, 2906 Ellsworth. B. 1476.

CLOTHING of all descriptions. See "Wearing Apparel," following this classification.

CASH register and scale. Style. 60.

DOLAN WRECKING, MILL AND LUMBER CO.
2148 E. 14th. Estimates, large, small free shipping; ¼ saved. Merritt 111.

ELECTRIC sweeper, vac cleaner; slightly used, $25. Fillmore & Burpee, 1701 Bdway, Oak. 6678.

FERTILIZER 50c sack; best for lawn and flowers. Ashby Nursery, 2906 Ellsworth. Berkeley 1476.

For Pears, Prunes and Apples

Vegetables in season; gent's milk, etc., see "Farm and Dairy Produce," following this classification.

ELECTRIC washers, swing wringer, brand new machines, only $75; $5 down, $7 a month. L. H. Bullock Co., 1528 Broadway. Phone O. 740.

FREE garden soil. 1913 Castro st.

JOHNSON electric washer, with gas burner, $70. Call 1528 Broadway, Oakland.

FLOUR SACKS—Large, 100 lbs., delivered, $1 dozen. Pied. 6562W.

GOULD pump head and 6-in. brass cylinder; 60 ft. 6-in. pipe, 20 ft. 3-in. suction and rods; capacity 5000 gals. per hour. Box 6886, Tribune.

HOOVER electric vacuum cleaner; bargain. 1952 Franklin st.

HUMUS better than manure. Pd. 2522.

Galv. Extra Heavy Boilers $11.
CEMENT TRAYS $8.
Copper coil water heaters $13.50. All goods new and guaranteed. 407 7th st., not Broadway.

LAMP SHADES re-covered, made to order; factory price; also cushions. Alameda 2359J.

LAUNDRY size washer, copper machine, brand new, cost $250; will sell for $165. 1533 Clay st.

MANURE, etc. J. R. Rogers, B. 1597W.

MANURE, rotted, 50c sack. Pd. 2522.

PAINT, WALL PAPER

House paint, per gal. $2.50
Floor paint, per gal. $2.50
White enamel, per gal. $3.00
Interior varnish, per gal. $2.50
Wall paper, 25c and up per roll.
E. H. SMALLEY PAINT CO.
612 11th st. Phone Oakland 1331
PROMPT FREE DELIVERY.

ROOFING PAPER, light, $1; medium, $1.25; heavy, $1.65; roof paint, $1 gallon. 4028 Grove st., Oakland.

REDWOOD 4000-gallon tank. 60% 6th st.

SEEDS BULBS

Fresh stock assorted bulbs at reasonable prices. All varieties of seeds in bulk. Plant kale and vegetables now. Special sale Boston ferns, 75c ea., while they last. Have a fine lot strong, healthy, bushy ferns. Everything for gardening; tools, sprayers, sprays, hose, lawnmowers, etc. We stand for highest quality at moderate prices. Plants, shrubs furnished in any quantity. C. E. HILL CO., 418 11th st., opp. T. & D. Theater. Oak. 7151.

SALE OF Howard, Waltham, Hamilton and all Standard watches, lockers, boys' suitcases, wardrobe trunks; also we buy and sell diamonds and jewelry. Out of the high rent district. Unheard of bargains in standard watches from $7.50 up. Overcoats and suits at sacrifice prices. Excelsior Clothing Co., 721 Wood st., Oakland. Calif.

SEWING MACHINE EXCHANGE.
614 11TH ST.; OK. 1714
ALL MAKES SOLD, RENTED OR REPAIRED. USED MACHINES, $5 UP.

SCALES All bargains, easy terms; rebuilt Dayton, Ansdille, Toledo scales. 332 12th st., Oakland, opp gasoline station, between Harrison and Webster.

SAVE 20% by buying your watches, diamonds, jewelry and silverware from John Cairns, 293 Bacon bldg. Fine watch and jewelry repairing.

SACRIFICE—White Rotary sewing machine, new, latest model, $30; cost $120. 4165 E. 14th st. 9 to 12 a. m.

SAFE—Good Diebold safe. Corner drug store, cor. E. 14th and Fruitvale ave.

SEWING mach., $10. 3520 E. 14th st.

W. P. GARRETT Lumber Co.: full line roofing, wall board, shingles, baths, windows, doors, paints, oils, glass. 5801 E. 14th st.; Elm. 2.

WHEELER & WILSON machine Pied 325.

WILLCOX & GIBBS drophead machine like new, $35. Berk. 5625W.

Ye Luggage Shoppe
Trunks, bags, cases, vanity boxes. Repairing specialty
528 16th Street

1900 CATARACT copper electric washer, $50 less than cost; also sweeper, vac cleaner, $35; call 1538 Broadway.

1 NEW 6-ft. floor case for sale cheap. Call 1032 Linden.

1 COOK house, 1 truck, kindling wood and many others, too many to mention. 1426 Grove. Call bet. 8 to 6.

WANTED—MISCELLANEOUS.

AA-Clothing Bought

$10 and up for gents' suits, jewelry, guns, etc. Positively highest prices. Call any time, any place. Golden West Clothing Co., 489 7th st.; phone Lake. 4185.

ALL KINDS OF BOOKS

Bought by Hardy's Bookstore, 915 Broadway; phone Oakland 4715.

AA— BOOKS BOUGHT
Cash. Will call. Merritt 2366.

AAA—Clothing wanted; pay $6 to $30 for gent's suit. 461 8th st. Oak. 5358.

I PAY best prices for newspapers and junk. Phone Oakland 2361.

DIAMONDS

OLD GOLD AND SILVER BOUGHT.
H. LOEB, Manufacturing Jeweler,
457 13th St., Room 27.

DIAMOND—About ¾ kt., pay cash, state price, color, size in first letter, prin. only. Box 6774, Tribune.

TANKS AND BOILERS

PEERLESS Boiler Works, 63 Webster st. We buy, sell and make to order boilers, kettles, tanks and stacks. Repairs a specialty.

MACHINERY AND TOOLS FOR SALE

DERRICK & BYRNES
K. & O. MACHINERY CO.
We buy, sell all kinds of machinery, tools. Gasoline engines a specialty. 502-505 Broadway. Oakland 8378.

FOR SALE—11" Star lathe. 770 60th; Piedmont 2340J.

BUSINESS EQUIPMENT FOR SALE

ADDING MACHINES bought, sold, rented and exchanged. All makes. W. A. Cooley, 388 12th st., Oak. 1319.

LARGE golden oak roll top desk. Oakland Rubber Stamp Co., 388 12th st. Phone Oakland 7814.

OFFICE FURNITURE, consisting of roll top desk, two flat top desks, swivel chair, two office chairs. Apply 10-12 a. m., 111 Bacon Bldg. Telephone Oakland 3015.

FARM-DAIRY PRODUCE

Buy Prunes Direct

New crop large, natural, sun-cured prunes. Santa Clara's best: 10 lbs., $1.35; 25 lbs., $3; 50 lbs., $5.75; parcel prepaid. Jas. Goodwin, Box 792, San Jose.

WEARING APPAREL

MFGRS. SALE of boys' suits; sizes 3-9, at $2.50; ladies' skirts at $3.00; have coats, suits and dresses. 102 Bacon bldg.

NAVY blue taffeta dress; size 42. Call Oakland 9567.

BOATS, ACCESSORIES WANTED

BOAT wanted, 25 to 32 ft.; speed type, with or without cabin, not less than 25-h.p. engine; must be in A1 shape and reasonable. Call J. W. Baker, St. Mark hotel.

FLAT-BOTTOM boat, 9 to 12 ft. long, about 3-inch draught; give particulars and price. Box 6053, Tribune.

TYPEWRITERS.

REMINGTON 10, $30; bicycle, $15. 81 Frisbie st., Oakland 8458.

TYPEWRITERS — Used, not abused; standard makes bought, sold, rented, repaired; special rates to students; money paid to us is YOURS until you are satisfied. Phone Clk. 4993. 1524 Franklin st. BAY CITY TYPEWRITER CO.

TYPEWRITERS — All makes sold; price $10 up, rented, special rates to students; repairing, expert work. Oakland Typewriter Exchange, 436 15th st. Oakland 9219.

TYPEWRITERS — All makes sold; price $10 up; rented, special rates to students; repairing, expert work. Oakland Typewriting Exchange, 436 15th st. Oakland 9219.

HOUSEHOLD GOODS

A THIRD'S SAVING—4-piece ivory set, $79.50; beautiful bowfoot suites, different finishes, $160 to $250. Security Storage Warehouse, 6th and Market.

AA—Large assortment of hardwood dressers and chiffoniers; all in absolutely perfect condition; large bevel plate mirrors, oak maple, mahogany, walnut, etc.; all at reduced prices. Call at 1922 San Pablo ave.

AT A SACRIFICE—Bed room set, dining room set and odd pieces. Call 3264 Garfield ave., Alameda. Saturday between 2 and 5.

A SINGER FOR RENT—We buy old machines, trade, repair, rent all makes; guaranteed machines $5 up. New Singer store, 1710 San Pablo av., opp. Amer. theater; Lake. 2713.

A MAJESTIC 6-hole coal range; first class condition, $40. 1734 Bushnell place, Berk. 2916.

Buy your mattresses and pillows by phone from our factory direct. We'll send them to your home on approval. Mattresses made over.
MURLEY MATTRESS CO., 12th st. at 6th ave.; Merr. 219.

BARGAINS—Furn. of up. 6-rm. mod. flat; very close in; nr. sch.; rent $27.50. Inquire p. m. at 668 35th st., nr. Grove.

BARGAIN—Heating stove; fiber rug, leather rocker, oak buffet; fine condition. 211 John st.

CALIFORNIA wall beds go into any room; stylish, comfortable; $21.75 up. 165 13th st.; phone Lake. 1186.

COMBINATION coal and gas Garland range, good condition. 2630 Fulton st., Berkeley.

DINING room table and chairs, Circassian walnut dresser and chiffonier; library table; 3-burner oil cookstove, oil heater; coal heater; gas plate, showcase, counter and shelving. 591 7th st., Oakland.

DINING room set; sideboard; phonograph, bedroom set, cheap; no dealers. 966 62d st.

DRESSERS, rugs, stoves, beds, chairs, other pieces. 2337 Valley, bet. 23d and 24th.

FURNITURE

1 dining room set, same as new; 1 oak dresser and bedroom set, 3 Axminster rugs, also dishes. $25 11st., Piedmont 5175W.

FURNITURE FOR SALE—House for rent, close in; good location for renting rooms. Owner, Lake. 4715.

FURNITURE for sale. Amer. walnut dining set, Chesterfield suite. Call after 10 a. m. 1011 Windsor ave. Phone Lakeside 1529.

FURNITURE 5-room flat only $100; flat for rent, $15; large yard. Call after 6 p. m. 726 Adeline st.

FOR SALE—8 rooms furn. for hkpg. Phone Oakland 7032.

FURNITURE of 3 rooms; piece or whole. 1805 13th ave., take H car.

GOOD piano and music cabinet, bassinette, child's bath tub. 625 27th st.

GAS RANGE, some other furniture cheap. 3419 Sheffield ave.

IRON bed springs, mattress, $16. Fruit. 2273W. 2891 38th ave.

MONARCH range for sale, good as new; cheap. Merritt 2737.

NEW Home sewing machine, almost new. 3241 Emmal ave., Alameda.

SACRIFICE Singer 66, latest model, $30; cost $129, good drophead new mach., $10, birdseye maple dresser, chiffonier; Reliable gas stove, high oven; a few other pieces; cheap. 4465 E. 14th st., 9 to 12 a. m.

SEE THE RAL-RED before buying any kind; looks like a fine stationary bed, but can be concealed; any furniture dealer or 165 13th st.

SILVERWARE sold on easy payments at cash store prices; Rogers 1847 and Community, in all late designs. Oak'and 6493. 307 Albany Bldg.

SET of ivory bedroom furniture. Call Sun. a. m. 182 11th st.

SEWING machine, a new White; Stickley lib. table. Ph. Berk. 8624J.

WALL beds, $21.50. 1425 Jefferson st.

4 COMMON iron beds, mattresses, box couch, $5. 1410 Fed. av.; Fruit. 737.

HOUSEHOLD GOODS FOR SALE. (Continued.)

USED carpets, rugs, all sizes. Big sale Monday, Oct. 24. Furnishers of apts. and rooming houses take notice; here is your chance to get some used rugs runners, carpets cheap. Watch Sunday's ad for bargains in furniture. Oak Rug Works, 457 E. 12th st.

USED gas stoves guaranteed. THE STOVE SHOP, 565 16th st.

$1200 WORTH of furniture for $600; all new; house for rent, $25. Call a. m. 3527 Laguna.

HOUSEHOLD GOODS WANTED

AAAA—
WE PAY THE MOST
for your furniture, carpets, rugs, household goods and office furniture; any quantity; large or small lots.
HERMANN'S
1810-16 San Pablo Av.; Oakland 4540.

AT J. A. MUNRO'S you get more for your furniture and household goods than you get elsewhere. 1007 Clay; phone Oakland 520.

W. H. EDWARDS & SONS

Buy high-class furniture, rugs, house-hold effects, pianos, Victrolas, etc. in any quantity. Phone Oak. 8465.

GROTE will buy your furniture and rugs at top price.
F. H. Grote, 1812 San Pablo. Lake. 4922.

WE PAY 25% more for furniture, desks, store fixtures, merchandise, etc., than dealers. Meyse & Meysel, auctioneers, 359 12th street, near Franklin. Phone Oakland 4479. Try us.

I BUY furniture and junk; will call anywhere. Ph. Piedmont 3680J.

UNITED FURNITURE CO., INC. pays highest prices for used furniture, store fixtures. 801 Clay st.; phone Lakeside 9621.

Musical Instruments

AUTO piano, $375, used; bench and music included; $10 per month.
GIRARD PIANO CO.,
519 14th St.
Take Elevator—Save $100.

A FINE mahogany piano or standard make used but short while; price reasonable; terms like rent. 424 13th st.

AAA—William Ringon, Musical Instruments, now at 250 Stockton st., San Francisco.

A MASON player piano, $8-note; $350. Edison phonograph, $100. 827 Filbert. Oak. 8195.

BEAUTIFUL dark mahogany high-grade piano, case damaged by R. R. Reduced $250. Your own terms on balance.
GIRARD PIANO CO.,
519 14th St.
48 years in Oakland

BUNGALOW size piano, in first-class condition, $150, terms, $6 per mo.
GIRARD PIANO CO.,
519 14th St.
Take Elevator—Save $100.

BEAUTIFUL mahogany phonograph, like new; cost $300; leaving town. Call after 5 p. m., 31 Wildwood ave., off Grand ave.

BEAUTIFUL Henry F. Miller grand at half price; your upright taken in exchange; terms on balance. 424 13th st.

CLOSING OUT phonographs, $18, $23, $31, $43 up; terms low as $1 month. Closing out high quality Byron Mauzy stock. Two stores open nights. 250 Stockton st., San Francisco. 575 14th st., Oakland.

CECILIAN player-piano with 30 rolls of music, left on sale by private party; $400, would cost $1000 new; terms if desired. Harry N. Chesebrough, 1448 San Pablo ave.

EXCHANGE DEPARTMENT
BARGAINS:
PIANOS, PLAYERS, PHONOGRAPHS

Kayton	$150.00
Bates	215.00
Remington	225.00
Studard	250.00
Conway	295.00
Starr	95.00
Ampliphone	55.00
Victor	30.00
Columbia	65.00

Terms as low as $6 per month. Exchange privilege at full value up to two years.
GIRARD PIANO CO.,
519 14th St.
48 years in Oakland.

GIRARD PIANO COMPANY,
519 14th St.
Pianos on terms as low as $6 per month.
Take the elevator, save $100.
18 YEARS IN OAKLAND.

GOOD pianos for rent, $4 per month and upward. Girard Piano Company, 519 14th st. Take the elevator, save $100.

GOOD Chickering piano, $65. 470 63d st., east of Telegr. Pied. 2395J.

HERE'S your chance; practically new oak finish player piano with large library of rolls and bench at big discount. Terms if desired. 424 13th st.

KNABE player, used, but good. Any reasonable offer takes it.
GIRARD PIANO CO.,
519 14th St.
48 years in Oakland

RENT a Victrola for a dance or party. Rent may apply on purchase price. Hauschildt Music Co., 424 13th st.

RENT a Victrola for a dance or party. Rent may apply on purchase price. Hauschildt Music Co., 424 13th st.

PATHE, Period model, English brown mah.; truly a wonderful toned instrument; sells reg. at $250; now $180. Harry N. Chesebrough, 1448 San Pablo.

PIANOS to rent $1 a month and up. Hauschildt Music Co., 424 13th st.

PIANO—Rented; cheap. Merritt 2775.

SCHILLING, bungalow style; a handsome small piano with the tone of a grand; $317; terms of $10 a month. Harry N. Chesebrough, 1448 San Pablo ave.

SMALL bungalow mahog. piano; can't be told from new; will sell cheap for quick sale. Hauschildt Music Co., 424 13th st.

SELL cabinet grand piano, bargain. 830 Milton st.

TWO STORES where prices are away down. 250 Stockton st., San Francisco, 575 14th st., Oakland. New player pianos, $295, new upright pianos $295; used player pianos $185; used upright pianos $75; old model pianos $35. Pianos rented $1 month up; players, rented,

LATEST NEWS OF INDUSTRY, TRADE AND FINANCE

84 AUTOMOBILES—FOR SALE.

LOOK

'19 Dodge Roadster, good shape $550
'19 Scripps-Booth, over-hauled 550
'20 Chandler Chummy, like new 985
'18 Hupmobile Tour, snap 750
'19 Hupmobile Roadster, a pick up 785
'16 Ford Roadster, good shape 150
'20 Chevrolet Touring 350
'20 Chevrolet Roadster 350
'15 Hupmobile Tour, Model "K" 325
'17 Havres Chummy 375
'17 Ford Touring 225
'18 Ford Touring 235
'18 Ford Touring, special top 250
'18 Dodge Sedan, like new 950
'16 Maxwell Touring, as is 90
'19 Model 90 Overland Express 385
'18 Dodge Touring, good as new 650
'16 Light delivery truck 150
Ford Speedster, Bosch Mag 275

BEST TERMS IN OAKLAND
NO BROKERAGE
SHAW-DALTON MOTOR SALES COMPANY
241 12TH ST., OAKLAND, CAL.
TELEPHONE OAKLAND 2771

Our Used Cars

are all Overhauled and Repaired.

Many are Rebuilt like new.

Our Prices Are the Lowest.

Our Terms Are the Easiest.

1919 Cadillac 7-pass....$2250
1919 Dodge roadster.... 685
1919 Chandler touring.... 850
New Chandler sedan; extra equipment 2950
1919 Mitchell light 6.... 700
Ford special 4-pass sport model 500
Ford speedster 450
Ford touring 185
Chevrolet touring 235

20 other cars, all at bargain prices, with repair work all completed.

T. D. McLAUGHLIN

207 12th st.; phone Oakland 1972.

OVERLAND, 1917, model 90, country club; 5 good tires and wire wheels; car in good order; bargain at $350; also one KisselKar; 5 pass.; very roomy; a bargain also for $600. Liberal terms. Can be seen at Apex Garage, 2609 East 14th street.

OVERLAND FOUR, latest model, car looks and runs like brand new; original paint, good tires. Can be seen tonight or Sunday; $158 down and $27 a mo. NO BROKERAGE. Open EVENINGS AND SUNDAYS. THE OVERLAND, 29th and Bdway.

OVERLAND touring, model 83, first class running condition; only $84 down and $14 a mo.; no brokerage. Open evenings and Sundays. The Overland, 29th and Bdway.

OVERLAND tour., 1917; $130. McAfee & Nickells Garage, 30th and San Pablo.

OLDSMOBILE, 1919, 5-pass.; has been driven very little; cheap for cash. 2540 Broadway.

OVERLAND TOUR. 6 CYLINDER

New paint, new top, good tires and in first-class running condition; a nice family car for $325.

Terms—$100 down; balance in easy payments.

Ask For Mr. Sewell
with
WM. L. HUGHSON CO.,
2401 Bdwy. Lake. 175

PACKARD 4-PASSENGER

1920 sport model, used very little; 5 cord tires, seat covers; will refinish in any color desired. Price $3000. See today.

WESTERN MOTORS COMPANY
2000 Van Ness ave. Franklin 1773.

SPECULATORS

Here are some real bargains! 1917 Studebaker 4-cyl. rdstr., $150; 1915 Overland new top, all cord tires, fine shape, $100; 1916 Olds 43 tour., $225; Stutz rdstr., strtr, $375; Chevrolet tour., $150; 1918 Ford speedster, needs paint, nifty body and new tires, $225; 1920 Ford tour., starter, $300. See Davis, Mgr. Used Car Dept.

CHEVROLET MOTOR CO.

21st and Franklin; Lakeside 7160.

SPECIAL BARGAINS
At Our Used Car Department,
1728 Broadway.

OPEN EVERY EVENING.
UNTIL OCTOBER 25.

COLE MOTORS, INC.
3034 Broadway.

STUDEBAKER Special Six roadster, must be sold by Sunday. Phone Kennedy, Lake. 581, or Bk 815, eve.

THE Lake Garage has had left in their care 4 roadsters, 1 speedster and 4 touring cars to be sold at a sacrifice; roadsters priced from $250 up; speedster priced at $200; touring cars from $— up, can have year to pay. Oakland 289.

USED CAR SPECIALS

1919 Studebaker tour. ....$ 995
1920 Chev. tour., mod. 490 $ 400
1918 Dodge Touring ....$ 650
1920 Mitchell Roadster. .$ 750
1918 Chand. coupe $1300
1919 Chandler tour. ....$ 750
1920 Chandler tour. $1150
1919 Oakland touring....$ 515
1920 Chev tour. F. B. ....$ 550
1918 Chandler Roadster...$ 795
1919 Hup touring ....$ 950
1919 Chalmers tour. ....$ 425

AND OTHERS.
Easy Terms No Brokerage.
HEBRANK, HUNTER & PEACOCK CO
131 12th St. 3020 Broadway
Oak. 4074. Lake. 5100.

84 AUTOMOBILES—FOR SALE

VELIE touring, light six, $650 for quick sale, fine tires. 3010 Bdwy.

WILLYS SIX TOURING CAR; perfect mechanical shape; good top and tires; a sacrifice at only $225 down and $58 a mo. NO BROKERAGE. OPEN EVENINGS AND SUNDAYS. THE OVERLAND, 29th and Broadway.

WILLYS-KNIGHT, model 84, overhauled completely, repainted, new top and good tires; $183 down and $31 a mo.; no brokerage. Open evenings and Sundays. The Overland, 29th and Bdwy.

WINTON 6; like new; perfect cond.; new top; extras; sacrifice; $175 down; bal in 11 mo. Pied. 3658J. Private party.

1919 CHEV 490; new tires; good condition; $315. 1935 Telegraph ave.

$250 SAXON SIX touring, overhauled, spot light, spare tire, all side curtains. 1127 7th ave., rear.

1920 DODGE

5 pass. This car has been run very little and is as good as new. A. C. Hull, Lake 250.

1918 STUDEBAKER, 7-pass.; just overhauled, new pistons and rings, new top, good rubber with spare; $500. Apply 966 53d st, Oakland.

$200

A 6-cyl. Saxon tour., in good running order; paint and top good; 5 tires, 2 nearly new.

If you want a light car cheap here is a pick-up not often seen.

HOWARD AUTO CO.

3056 Broadway—Lakeside 3400.

1917 FORD roadster; overhauled; reas 2918 Telegraph ave., Berkeley.

1918 FORD coupe in good condition. Phone Mr. Parks, Alameda 1959W.

1921 FORD coupe; good as new; has extras. Call Piedmont 1135J.

1920 FORD roadster; must be sold today. Oakland 9140; Mr. Jones.

1920 CHEVROLET. Call 1557 Webster street Sat. afternoon or Sun. morning, price $425.

1920 MODEL Paige, 4 pass., sport; cheap; terms. 193 Ridgeway ave. Pied. 3898J.

AUTO FREIGHT

AA— Pac. Highway Express

36-hour service bet. Oakland and Los Angeles, twice weekly; your furniture is insured.

Office at 1610 Clay street, at San Pablo avenue; Lakeside 5548.

AUTO delivery trucks by the hour, day, week or month, on contract. Merritt 1879.

DRAYING, moving, $2 hr. Oak 5062.

EXPRESS, hauling, reas. Elm. 756.

MOVING—$2 per hour; special low rates on long distance. Berk 1512J.

PRESCOTT'S—Reduced rates, moving, storage, country hauling. Oak. 7457.

WE ALWAYS have vans on the road between Los Angeles, Fresno, Sacramento and Stockton. Have you any goods to move? Bekins Fireproof Storage. Phone Oakland 907.

2½-TON truck within few days to Bakersfield; want load of anything at half regular prices. Consider all points between. Merritt 725.

AUTOS WANTED

AA—BEFORE YOU SELL, SEE US. HIGHEST price for autos in any condition. OAK. AUTO WRECKING CO. 1715 Bdwy. Oak 6503.

AA—AUTOS bought, sold, exchanged; accessories. Calif. Auto Wreck. Co. of Oak. Oak. 7270; 2425 Broadway.

BEST roadster, $200 to $400 cash; no junk; expert examination; prin. only. Box 6765, Tribune.

FORD for cash; must be a bargain. Box 6899, Tribune.

METZ roadster to wreck parts. Phone Berkeley 2740W.

SPOT cash paid for high grade cars. Auto Exchange, 2323 Broadway.

WANTED—High grade cars on consignment. When it comes to selling cars, see us. We get the price for you.

AUTO EXCHANGE,
2323 Broadway. Oakland.

WANT FORD; will make first payment with suit clothes. If interested call 7205 East 14th st., Oak.

WANTED—Best Ford roadster $200 will buy. 3283 E. 14th st.

WE PAY more for Fords, Dodges, etc. Money advanced on cars left for sale. 1717 Bdwy. Oak. 6503.

AUTO REPAIRING

Auto Painting

NO-D-LAY, $12 and up; best equipped dry rooms. 3420-26 Telegraph ave.

AUTO ELECTRICIAN and mech. repairing at your own garage. All work guar.; 10 yrs. exp. Pd. 5520W.

EXPERT auto repairing done at your home. 75c hr. Fruitvale 132W.

Ford Owners, Attention

If your car starts hard we will recharge your magneto while you wait. Satisfaction guaranteed. New six and twelve-volt batteries half-price. 720 Franklin st.

GUARANTEED REPAIRING and overhauling at your home or here. A. E. Larson, 1064 32nd street.

GUARANTEED auto repairing at your home or here, $75 hour. Merr 3535.

REPAIR your own car under expert supervision. Tools supplied. Rates 50c per hour. Universal Repair Shop, 140 12th St. Open Sunday.

REPAIRING at square deal prices; estimating, all work guaranteed. M. L. Hunt, 13th ave. and E. 31st st.; phone Merritt 667; free towing.

AUTO PAINTING

AUTOS PAINTED—Latest air brush [illegible]

TIRES AND VULCANIZING.

USED TIRES
We can sell you used tires from $2 up.
720 Franklin St., Oakland, Cal.

GARAGES

FOR RENT

GARAGE FOR RENT—470 Eolita st.

PORTABLE garage Co. rent garages; $2.50 and $3 month. Phone Oak 683.

PORTABLE garages for sale or rent. 1051 60th st.; Piedmont 748.

$6—MOD.; 55th-Foothill blvd. O 5674.

FOR SALE

PORT. garages, $30 up. Ber. 2219W.

BUSINESS and FINANCE

CONTINUING their steady rise, the tides of Oakland business set another high-water mark yesterday when the total of Oakland bank clearings for the week then ended not only set the record for the year thus far, but advanced nearly a million dollars above the biggest previous week. Incidentally, for the first time in weeks, the volume of business was heavily in advance of the same week last year.

It is the custom of the clearing house to balance the week's business on Thursday, on which day a report regularly is made to the Chamber of Commerce. The record set today for six days' clearing was $12,130,879. This was the first time this year that business, throughout a week, has run above the $2,000,000 a day average.

Considering that the week previous was only five days, with a total of $9,107,760 cleared, a distinct gain in daily business is seen.

In the week of 1920 corresponding to that of the present report, the clearings were $11,678,271 or $752,608 below this week.

Previous to today's report the only time that weekly clearings in Oakland had crossed the $11,000,000 mark was the week of October 6 when they were $11,507,563. Previous to that date the largest clearing balance was on July 14 and was $10,220,085.

The report is expected to give Oakland an imposing position in state comparisons which will be out tomorrow.

• • •

BERKELEY BANK CREATES NEW DEPARTMENT.

The First National Bank of Berkeley and the Berkeley Bank of Savings and Trust Company have found it necessary, it is announced by those institutions, to install a new business department to take care of the rapid growth of the community. Egbert A. Brown, vice-president of the two institutions, says the new department contemplates the compiling and dissemination of business facts and figures, the interesting of outside concerns in the manufacturing possibilities of the bay region, the creation of new business among its clients and the handling of new accounts. The department will be in charge of L. B. Sutliff, formerly of Sacramento, who has had experience in advertising and business development work. He was formerly advertising executive for the largest mail order organization west of Chicago, and before coming to the present position was sales manager for a Sacramento publishing house. Sutliff is a past treasurer of the Sacramento Ad Club and has been closely connected with Chamber of Commerce work and civic affairs there.

• • •

WATER SERVICES SHOW BUILDING ACTIVITY.

East Bay Water Company new business statistics released through the Chamber of Commerce today show that there were 1432 new buildings actually put under way in the East-bay area in the first six months of the year as follows:

January	111
February	224
March	330
April	321
May	232
June	214

Today's report on building activity in Oakland made by the city building inspector's office as of October 19, disclosed a new advance in building activity after a lull since the end of September. Comparison of the last four weeks' totals discloses the upward trend:

	Number	Value
September 28	168	$416,172
October 5	155	280,098
October 12	141	183,275
October 19	173	294,276

Sixty-two permits were issued for dwellings, almost double the number that has been issued in any one week for a month and a high mark for several months. Approximately $180,000 is to be invested in the erection of these houses. All of the construction listed for the week is small.

• • •

STEPHENS & CO. BUILDING NEW S. F. HEADQUARTERS.

A transaction is announced whereby Stephens & Company, Oakland and San Francisco, bond dealers, will occupy their own building on Sutter street, between Montgomery and Sansome, in San Francisco. The building is being built for them by J. C. Brickell and will be completed for occupancy in January. The plans are for a model investment banking plant. An unique feature in California, although being followed in eastern banking offices, is the placing of the officers and executives in one room and the entire elimination of private offices. Private conference rooms in plate glass are provided but officers' and executives' desks are to be in the main business room within immediate communication distance of each other. All departments of the business having dealings with public will be located on the main floor, with vaults, printing and mailing departments, rest rooms and auditorium in the basement. The building will have terra cotta front of elaborate design. Stephens & Company maintain offices at San Diego and Los Angeles in addition to their Oakland and San Francisco headquarters.

• • •

OPEN HOUSE HELD IN NEW PLANT HERE.

Business folk and interested persons generally were guests of the California Peanut Company today at an open house held at the company's new plant at Twentieth street and San Pablo avenue. The reception continued throughout the afternoon. The new plant is a three-story modern food products works with 40,000 feet of floor space and all arrangements for quantity roasting and handling, together with grinding and packing.

N. P. Damianakes, formerly an Oakland commission merchant, who fifteen years ago handled the peanuts as a side line and saw the side line outgrow all his other interests, is manager and owner of the new plant.

• • •

MARKET STREET RAILWAY REPORT FOR SEPTEMBER.

Net income of the Market Street Railway, San Francisco, was $95,330 in September, and $411,279 for the six months from April to September, inclusive, it was reported today. Operating revenue was $774,690, and operating expenses, $565,178, leaving $209,520 net operating revenue. Taxes were $51,000, leaving $158,520 operating income.

For the six months figures are:

Railway operating revenue	$4,679,961
Railway operating expenses	3,587,134
Net revenue railway oper...	1,092,807
Taxes	303,000
Operating income	789,807
Non-operating income	19,362
Gross income	809,170
Bond interest, etc.	397,890
Net income	411,279

• • •

NATIONAL RESERVE RATIO UP 2 POINTS.

While the total of bills on hand in the national reserve system declined from $1,463,000,000 to $1,384,000,000 in the week ended October 19, and gold reserve mounted from $2,728,000,000 to $2,772,000,000, the ratio of reserves to note and deposit liabilities advanced from 68.6 to 70.3 per cent nearly two points.

At the same time the New York district ratio went up from 77 to 83. National resources were about $7,000,000 larger for the week on the whole system.

The Twelfth district, a decrease in bills on hand from $122,455,000 to $113,134,000 while total reserve gained nearly $9,000,000 in the week and gold reserves mounted from $236,662,000 to $245,215,000. The district's resources were approximately $900,000 larger for the week.

• • •

ILLNESS OF EDGERTON STOPS EAST BAY MEETING.

Owing to the illness of Edwin O. Edgerton, president of the East Bay Water company, who was to have spoken at the meeting of northern California bond house representatives arranged by Cyrus Peirce and company and to have been held at the Merchants exchange in San Francisco, this afternoon, was cancelled. Edgerton, under the care of a physician, was ordered to remain at home. Attempts were made to substitute Wiginton E. Creed, Edgerton's predecessor, but Creed was unable to attend. If Edgerton is able, as he expects to be, the postponed meeting will be held Monday morning, at 9:30 o'clock, at the Merchants exchange in San Francisco, and the men invited for today will be asked to come then and hear the former head of the state railroad commission discuss the situation and prospects of the East Bay company and its securities.

Manager Wilhelm of the water company also will speak.

• • •

DIVIDENDS.

Brooklyn Edison—Regular quarterly $2 payable December 1 to stock of November 18.

AUTO ACCESSORIES

FORD truck; rear wheels solid tires; cheap. 151 12th st.

81 TRACTORS, TRAILERS AND TRUCK FOR SALE.

AUTOMOBILE trailer with new tires. Phone Piedmont 4046W.

MONEY LOANED ON AUTOS.

AUTO and motorcycle loans; private sales financed; sales contracts purchased; no waiting. 1715 Bdwy.

MONEY TO LOAN ON USED CARS. We loan you money on your car and you retain the use of same. For further information and rates see us.

LAKESIDE MOTOR SALES CO.,
336 12th st. Oakland 8954

AUTOS FOR HIRE

AA— MAYBERRY AUTO SERVICE

Without Drivers

All new cars—Fords, Chevrolets, 5 and 7-passenger; Studebakers, Cole 8s, several other makes of 5 and 7-passenger; by the hour, day, week or month; day and night service; special rates for commercial use or vacation trips; no red tape; $25 deposit plus rent in advance. 152 12th st., cor Madison. Lakeside 783.

AA—FOR RENT— AUTO WITHOUT DRIVERS, ALL MAKE CARS, BY THE HOUR, DAY, WEEK OR MONTH; NIGHT AND DAY SERVICE. JOSLIN RENTAL SERVICE, 12TH AND OAK STS.; LAKE. 203.

A—FORDS Without drivers, touring truck delivery. Bates & Steiner, 130 12th. Oak. 635

BERKELEY 719

Autos rented, without drivers; 1922 cars. 2520 Shattuck ave.

BUICK driver; rts. reas. Oak. 4806.

CITY TRIPS, shopping, etc. Hudson car. Morgan, Oak. 1969.

AUTO TRIPS.

AAAA—$10 to Los Angeles, 1-day trip; Cadillac 8, Sunday, Oct. 23. Lakeside 203, J. J. Josslin, 12th and Oak sts.

LOS ANGELES, $8; Sunday morning. Alameda 811 between 5 and 7 p. m.

PIERCE-ARROW to Los Ang. Sat. 6.30 a. m. 1512 Bdwy., r. 213; Ok. 92.

$9—LOS ANGELES—$9

Priv. car, Sunday a. m. Lakeside 792.

$8—Los Angeles $8; leave 6:30 a. m. Sat. Cole 8 car, 1-day; take 6. Lakeside 2967.

AUTOS FOR EXCHANGE

WILL exchange $380 equity in good tour car for Dodge or Buick roadster. 1946 10th ave. Call p. m.

1920 AMERICAN rdstr., nearly new; run only 500 miles; will exchange for a good bldg lot in Piedmont or Oakland. Ph. Elmhurst 121.

MOTORCYCLES

CLEVELAND 1919, $65; bicycle, $15, cost $65. 84 Frisbie st. O. 8458.

FOR SALE—Indian motorcycle 1918; good condition; owner wants quick sale; $125. Phone Piedmont 416.

HARLEY-DAVIDSONS wanted for spot cash; also sold on easy terms; parts for every motorcycle 50% cut. Open Sundays. Oakland Motorcycle Supply Co., 1751 Bdwy.; Oak 355.

HARLEY-DAVIDSON motorcycle 1917, with A. B. C. generator; $115. 104 6th, Oakland 5667.

INDIAN, A1 cond., $150, 1918 model; $50 down. 825 Filbert. Oak. 8495.

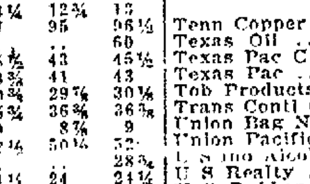

1922 Harley-Davidsons in stock. Prices 25% lower than in '21.

Geo. Faulkner

Exclusive Harley-Davidson agent for Eastbay district
240-46 12th st., Oakland

1918 HARLEY Davidson motorcycle, side car; bargain. 1791 Atlantic st.

MOTORCYCLES WANTED

A—$225 EQUITY in Melrose acre lot for motorcycle. Box 6931, Tribune.

MOTORCYCLES wanted for spot cash. 1751 Broadway. Phone Oak. 355.

MOTORCYCLESWANTED—Any kind, any condition. 2023 San Pablo.

SELLING AGAIN AFFECTS RAILS; OILS STRONGER

Utilities Unable to Profit by Favorable News; Money Holds at 4½.

NEW YORK, Oct. 21.—Selling of railroad shares on a moderate scale attended today's early dealings in the stock market. The refusal of the railroad labor organizations to cancel their strike order invited a renewal of professional operations. Northern Pacific and Great Northern showed especial pressure. Steels also were heavy on the poor statements issued by several of the independent companies for the third quarter.

Otherwise the list showed a tendency to ignore favrable developments in utilities of divers types represented by American Express, Wells-Fargo, Peoples Gas and Laclede Gas, rose 1 to 6 points. Royal Dutch was 2 points higher and Mexican Petroleum, Panama American and Tidewater featured the other strong oils. Call money opened at 4½ per cent.

Selected issues respective to pool operations continued to forge ahead, but the earlier upward progress of the general industrial list was halted by the increasing heaviness of railroad stocks and the stiffening in call money to 5 per cent.

NEW YORK EXCHANGE

These quotations of prices on the New York Stock Exchange are from E. F. Hutton & Co's private wire, members of the New York Stock Exchange, with offices at the Hotel Oakland.

	High	Low	Close
Ajax Rubber	19¼	19¼	19⅛
Allis Chalmers	34	33⅝	33¾
Allis Chalmers pfd.	..	..	76
Am Can	..	..	26
Am Car & Fdy	129	128	128½
Am Beet Sugar	..	..	26¾
Am Drug	..	..	5
Am Express	50	49	49¾
Am Linseed	..	..	24
Am Ice Secs	64½	62¾	61¼
Am Hide & L	..	..	9½
Am Hide & L pfd	49½	48¼	48¼
Am Locomotive	90	89	89¾
Am Steel Fdy	23½	23¼	23¼
Am Sugar	51⅞	50¼	51⅞
Am Sugar pfd	75¾	74¾	75½
Am Ship & Com	..	..	5¾
Allied Chemical	45½	45¼	45½
Am Sumatra Tob	35¾	34¾	35
Am Tobacco	..	..	125½
Am Tobacco B	..	..	123¾
Am Wool	74⅞	74	74⅞
Am Wool pfd	..	..	97½
Anaconda	39	38⅝	39
Atchison	85½	85	85½
Atchison pfd	80½	80	80
Am Tel & Tel	..	..	108
Atlantic Gulf	27⅝	26¾	27½
Baldwin Loco	87⅛	85⅝	87⅛
B & O	36⅜	35⅞	36⅜
Beth Steel B	54	52½	54
Burns Bros	109⅞	108	109
Cuban Sugar	12	11¾	12
Coca Cola	..	..	35
Cuba Cane Sugar	7¼	7	7
Cuba Cane Sug pfd	..	..	16¾
Cado Oil	..	..	12¾
Cal Petrol	42½	41¼	42⅜
Cal Petrol pfd	79	78½	79
Cal Packing	65½	65¼	65½
Canadian Pacific	111	109¼	111
C & O	54⅛	53	54
Cent Leather	27½	26¼	27¼
Cent Leather pfd	58⅞	57⅝	58⅞
Cerro de Pasco	29	28⅝	28⅝
Chile Copper	11½	11¼	11¼
Chino	..	..	24⅝
Cosden Oil	33	31⅝	33
C & G W	..	..	6¾
C & G W pfd	..	..	15⅛
C C C & St L	42½	41	42½
C & N W	..	..	66½
C & N W pfd	..	..	100
C M & St P	23⅝	22¾	23⅝
C M & St P pfd	37¾	36½	37¼
C R I & P	31⅞	31½	31⅞
Colo Fuel & Iron	..	..	24½
Col Grapho	3⅝	3½	3½
Cons Textile	16⅛	16	16
Crucible Steel	60⅜	58¾	60¼
Chandler Motor	42¼	40¾	42¼
Columbia Gas	61⅜	60⅝	61¼
Cons Gas	90¼	89	89½
Corn Products	80¾	79⅝	80¼
Dome Mines	..	..	18½
Erie	12	11½	11¾
Erie 1st pfd	17½	17¼	17½
Erie 2d pfd	11¾	11¼	11½
Fisk Tire	10¼	10⅛	10⅛
F P Lasky	63¼	61½	62½
F P Lasky pfd	79	78⅞	78⅞
Gen Asphalt	55⅛	53⅝	55⅞
Granby Cons	..	..	18
Gen Electric	128¾	125⅞	128
Gen Motor	9⅞	9¾	9⅞
Goodrich	31	30⅝	31
Great Nor pfd	71½	70½	71¼
Great Nor Ore	..	..	29¼
Gulf States Steel	..	..	37
Haskell Barker	69	66⅝	68
Houston Oil	69¼	65	69¼
Hupp Motors	..	..	10⅞
Inspiration	..	..	34½
Int Harv N	75	74½	74½
Int Agr	..	..	7¼
Intl Corporation	32¼	31½	32¼
Intl Nickel	13¼	13⅛	13¼
I B Cons	..	..	1¾
Int Paper	49¾	47½	49¾
Int Motors	..	..	27½
Int Marine	..	..	9⅞
Int Marine pfd	46⅞	46¼	46⅞
Inv Oil	11	10⅞	10¾
Island Oil	3¼	2⅞	3¼
Keystone Tire	..	..	10½
Kennecott	21	20¾	20⅞
K C Southern	24	23⅞	24
Kelly Springfield	40¼	39¾	40
L V R R	53½	53	53
Loewe's Inc	..	..	13¼
Loft Candy	..	..	9¼
Lack Steel	39	38	39
Lee Tires	28½	28	28½
May Stores	89	86	88
Mid States Oil	13⅝	13¼	13⅜
Miami	22⅝	22½	22⅝
Midvale Steel	23½	23¼	23½
Montgomery Ward	..	..	18½
Missouri Pacific	18⅛	17¾	18¼
Missouri Pacific pfd	41½	41	41½
Mexican Pet	103¼	95½	103
Mexican Pet pfd	..	..	89
National Lead pfd	..	..	104
National Biscuit pfd	..	..	10½
Nev Con	..	..	11⅝
N Y C nt	75	71¾	71¾
N Y N H and H	13⅜	13¼	13⅜
N Y O and W	19¾	18¾	19
Norfolk and West	..	..	94
Nor American	40½	40	40½
Nor Pacific	74⅛	72⅝	74⅛
Orpheum	..	..	18
Okla Prod	..	..	2½
Otis Steel	..	..	9
Pere Marquette	18⅝	18	18¼
Pacific Oil	42⅝	42	42¼
Pierce Oil	..	..	7
Pierce Oil 8 pfd	..	..	14½
Pierce Arrow	13¼	12¾	13
Pullman	97	95	96½
Pacific Gas El	..	..	60
Pan-Amn Oil	45⅛	43	45½
Pan Amn Oil B	43⅜	41	43
Pure Oil	30⅜	29⅞	30⅛
Penna	35¾	36⅜	36⅞
Penna S S	9	8⅞	9
Peoples Gas	52⅛	50⅛	52
Philadelphia Co	..	..	28⅝
Pitts and W Va	24¼	24	24¼
Pressed S Car	..	..	55
Ray Cons	12⅞	12⅝	12¾
Rep Truck	9⅛	8⅞	8⅞
Reading	69⅛	68⅛	69⅛
Remington Type	..	..	20
Rep I and S	47	45⅞	47
Royal Dutch Pet NY	43⅞	42¾	43½
Sears	66⅝	65⅝	66⅝
Seaboard	..	..	3½
Shell Oil	32¼	32	32½
Sinclair Oil	21¼	20⅞	21¼
Sloss Sheff	..	..	37
St L and S F	22	21	22
Std Oil N J	169½	169¼	169⅝
Stl and S W	22¼	22	22
do pfd	31	30⅝	30⅞
Sou Pacific	77⅝	76⅝	77⅞
Sou Ry	19	18¾	18¾
Sou Ry pfd	..	..	43
Studebaker	74	72⅝	74
Submarine Boat	3½	3⅛	3¼
Superior Oil	7⅞	7⅛	7½
Shattuck Ariz	..	..	6¼
Superior Steel	..	..	28½
Tenn Copper and Ch	..	..	7¾
Texas Oil	40	39⅝	40
Texas Pac C and O.	25⅞	24¾	25½
Texas Pac	21⅝	21	21½
Tob Products	65	63⅞	64⅛
Trans Contl Oil	8⅝	8⅜	8⅜
Union Bag New	..	..	66
Union Pacific	119¾	118¾	119¾
U S Ind Alcohol	..	..	35½
U S Realty	53⅞	53	53
U S Rubber	48	46⅜	48
Union Oil Del	20½	20⅛	20⅛
Uni Fruit	110½	110	110½
U Retail Stores	53⅛	52	52
U S Steel	78⅞	78⅞	77¼
U S Steel pfd	52½	52⅛	52½
U S Food Prod	13	12½	13
Vanadium Steel	30½	30⅛	30⅛
Vivadou	8½	8	8
Wells-Fargo Ex	64½	63	64½
W U Tel	..	..	82⅞
Westinghouse El	45½	44½	45
West Pacific	20½	20	20¼
Wis Central	25½	25⅞	25⅛
Willys	5⅝	5½	5⅝
Willys pfd	..	..	25⅞
Woolworth	120⅝	118½	119½
Worthington Pump	..	..	39⅛
Wabash	..	..	7
Wabash pfd A	20	19¾	19¾
White Oil	12⅞	12⅞	12⅛

Total sales stocks 514,200 shares.

If you see it in The TRIBUNE tell them so.

NEW YORK OIL STOCK

E. F. HUTTON CO. WIRE.

	Bid	Ask
Anglo American	16½	17
Borne Scrymser	325	350
Buckeye	81	86
Chesebrough	150	160
Continental	115	120
Crescent	27	29
Cumberland	124	130
Eureka	85	88
Galena	47	50
do pfd	86	89
Illinois Pipe	160	164
International Petroleum	82	84
National Transit	28	29
New York Transit	150	155
Northern Pipe	90	93
Ohio Oil	273	277
Penn Mexican	25	30
Prairie	54	55
Prairie Pipe	195	198
Solar	380	400
Southern Pipe	85	89
South Penn. Oil	200	210
Southwest Penn. Pipe	54	58
S O Indiana	79	79½
S O Kansas	580	600
S O Kentucky	395	410
S O Nebraska	165	175
S O New York	338	342
S O Ohio	380	390
Swan and Finch	30	35
Vacuum	276	285
Washington	32	35

SECURITIES QUOTATIONS

STOCK EXCHANGE
SAN FRANCISCO

	Bid.	Ask.
S F Seawall 4s (pct)	..	5.40
Harbor Imp 5s (pct)	4.50	..
do 4s '80 (pct)	5.30	..
Highways 4½s (pct)	5.40	..
S F 3½s (pct)	..	5.45
S F 4½s (pct)	4.75	5.45
MISCELLANEOUS BONDS.		
Associated Oil 5s	98¼	99
Bay Cos Power 5s	91	..
Cal Cent G & E 5s	..	97½
Cal Elec Generator 8A 5s	82¼	..
Cal Gas & Elec 5s	91¼	..
Cal Gas & Elec Unif 5s	90¼	90¾
Cal St Cable 6s	96½	..
Cal Tel & Light 6s	86	..
City Electric Co 5s	83½	85
City Investment	..	90
Coast L & P 5s	..	76
East Bay Water 5½s	..	88
Edison Light & P 6s	95½	101
First Fed Trust Co 5s	96	..
Gt Western Power 5s	83½	85
Home T and T of Spokane	81	..
L A Electric 5s	85	..
L A Gas & Elec 5s	88¼	..
L A Gas & Elec Corp 5s	..	89¼
L A Gas & Elec Corp '31 7s	99⅞	100½
L A Gas & Elec Corp 7s A	98	99
L A Lighting 5s	96½	..
L A Railway 5s	75¼	..
L A Railway Corp 5s	61¼	..
L A Pac R R 5s	78	..
L A Pac of Cal 5s	65⅜	..
Market St Ry 5s	74½	..
Market St Ry col 6s	81	84
Miller & Lux	98¾	99¼
Natomas of Cal 6s	47½	48¼
Northern Cal Ry 5s	91½	92½
Northern Ry of Cal 5s	92¼	..
Northern Cal Power 5s	91	..
Northern Cal Power Con 5s	82	..
Orpheum T & R 6s	..	86½
Pac Gas Imp 4s	82	..
Pac Gas & Elec 5s	82	82¼
Pac Gas & Elec Notes 7s	98¾	99
Pac Gas & Elec '40 7s	101½	101¾
Pacific Electric Ry	70	..
Pac Tel and Tel 5s	87¾	87½
Sacto & Elec G & R 5s	93	..
San J Light & P 5s	85¾	..
San J L & P S R 6s	89	..
San J L & P SC 6s	..	91
San J L & P convert 8s D	102½	..
S J & S C 4 4½s	89	92
So Cal Gas 6s	..	90
Sierra Ry 6s	64	..
S P R R of Cal 5s	91¼	93
S P R R of Cal 1st rf 4s	77	77¾
S P Branch of Cal 6s	102	..
S P R R 20-year 4s	80¾	92
S P R R Con 5s	91½	95
S P C P 4s	82½	..
S P S F Terms	73½	75
Sperry Flour 6s	90	92¼
Spring Valley 4s	93¼	93½
Standard Oil of Cal 7s	104½	104¾
Union Oil of Cal 4s	88⅝	89¼
United G & E Co 5s	90⅝	..
Valley Cos Power 5s	91	..
Western Pacific Ry	80¼	80⅝
Wilson & Co Con 6s	57	..
WATER STOCKS.		
East Bay Water A pfd	72	..
East Bay Water B pfd	26¾	..
Spring Valley Water	63¼	64
GAS AND ELECTRIC.		
N W Electric pfd	..	..
do com	..	9
Pac Gas & Elec pfd	80¾	..
Pacific Lighting pfd	71¼	..
Pac Gas & Elec com	59¾	60
San J Light & P pfd	71¼	..
San J Light & P com	11¼	..
Western Power pfd	71½	..
Western Power com	25⅝	..
RAILROAD.		
Market St P pfd	31	..
S F Sacto pfd	62	..
S F and Sacto com	2½	..
INSURANCE.		
Fireman's Fund	255	300
Home Fire and Marine	24½	..
Title Ins. and Gty.	140	..
Vulcan	..	12
BANKS.		
American National	..	115
Anglo and L P Nat	..	148
Anglo Cal Trust Co	152	155
Bank of California	180	181
Bank of Italy	201	205
Cent Nat Bank of Oakland	190	..
First Nat of S F	..	..
Mercantile Trust	227½	240
Security Bank and Trust	300	..
Union Trust	2200	..
SAVINGS BANK.		
Humboldt	125	..
SUGAR STOCKS.		
Alameda	..	4
Hawaiian Com and Sugar	30	..
Hawaiian	24	..
Honokaa	3	..
Hutchinson Sugar Plantation	11	..
Oahu	20	..
Olaa Sugar	4⅝	6
Onomea	28	..
Paauhau	..	10¾
Pioneer Mills	14⅞	..
Union	16⅝	..
OIL STOCKS.		
Amalgamated	54½	..
Associated	91¼	95½
Calif Oil and Gas	..	20c
Cal Petroleum pfd	76	..
Con. Martin	3¼	3½
Gen. Petroleum pfd	..	88
Gen. Petroleum com	82	..
North American	80c	81c
Pacific Oil	42	..
Pan Amer Trans com	43½	..
Pinal Dome	..	1
Standard Oil of Cal	79	..
Sterling Oil of Cal	2½	..
Union Oil of Cal	..	111
Union Oil of Del	19¾	20
West Coast	99½	..
MISCELLANEOUS STOCKS.		
Amer Gold Dredging	5	..
Cal Cotton Mills com	..	61
California Ink	83	..
Calif Packing Co	65½	..
Federal Telegraph	6¼	6½
Hawaiian Pineapple	51	54
Natomas of Cal pfd	8⅝	..
Pac Tel and Tel pfd	86	87
Telephone Invest	21½	28
Weed Lumber	99	112

SALES.

7500 Liberty Loan 1st 4¼s	93.20
1000 Liberty Loan 1st 4¼s	93.32
1000 Liberty Loan 1st 4¼s	93.34
1000 Liberty Loan 1st 4¼s	93.26
5000 Liberty Loan 2nd 4¼s	92.40
1000 Liberty Loan 3rd 4¼s	94.58
24000 Liberty Loan 4th 4¼s	92.60
5000 Liberty Loan 4th 4¼s	92.62
12000 Liberty Loan 4th 4¼s	92.68
2000 Liberty Loan 4th 4¼s	92.70
500 Liberty Loan 4th 4¼s	92.68
1000 Victory Loan 5th 4¾s	90.34
12000 Victory Loan 5th 4¾s	90.30
2000 Cal Gas & Elec Unif 5s	90¼
4000 L A Gas & Elec Co 7s '31	100
10000 Market St Ry 1st Con Mtg 5s	71¾
1000 Miller & Lux 7s	99
2000 Pac Gas & Elec Co 5s	87¾
1000 Pac Gas & Elec Co '40 7s	101⅝
8000 Pac Gas & Elec Notes 7s	98¾
10 East Bay Water A pfd	73
75 Spring Valley Water Co	63½
95 Pac Gas & Elec 1st pfd	81
10 Pac Gas & Elec 1st pfd	80¾
125 Pac Gas & Elec com	60
100 Hawaiian Com and Sugar Co	30
25 Hawaiian Sugar Co	21½
75 Hutchinson Sugar Plantation	11
11 Onomea Sugar Co.	28
1200 Considine Martin	3¼
[illegible]	[illegible]
2000 North American Oil	81
10 Union Oil Co of Cal	110
700 Union Oil of Del	20
100 Standard Oil	79¼
507 Pacific Oil	42
10 Pacific Oil	42¼
85 Pacific Oil	42¼
100 Federal Teleg Co	6⅝
5 Pac Tel and Tel pfd	86⅝

UNLISTED STOCKS

Furnished by Wm. Cavalier & Co's. Special Wires.

	Bid.	Ask.
BONDS.		
Alameda Farm 6s	..	90
Associated Oil	94	98
Blue Lake	95	..
Calamba 6s	65	82½
Cal Wine 6s	95	..
City of Paris 6s	..	95
Conn Elec	72½	75½
Coast Val Gas Elec 6s	81	..
Crown Willamette 6s	..	93½
Crocker Hotel 5½%	92	93
East Bay Wat 7s notes	96¾	97¼
Edison Electric 5s of L. A.	97½	..
Gen Petroleum 7s	99½	..
Gt West Power 8s	101½	102
Holland Land 6s	..	97½
Insurance Exch 5½s	90	95
Key Route 1st 5s	55	57½
Key Route 2d cerfts 5s	30½	..
Market St Script	..	49
Midway Gas 7s	..	99
Mt Whitney Power 6s	94	..
Oak Trac 5s	27½	..
Oak Trac Con 5s	..	60
Oakland Transit 5s	54	..
Pac Gas & Elec 7s	101	101½
Pac L P 1st 5s	86¾	87
Palace Hotel 6s	96¼	97
Phil Tel & Tel 6s	80	..
Rolph Nav 7s	76	..
Sac Pow reg 6s	89½	..
S F Gas & E uncall 5s	80¾	..
do call 4½%	85	86
S F & S J Val Ry 5s	92¾	..
S J L & Ps B 6s	86½	..
Santa Cruz Cem 6s	90	..
So Yuba Water 6s	97	97½
So Cal Telephone	..	..
Sierra Power B 5s	56½	57
S Cal Cem 6s	97¼	..
S Cal Edison 6s	92	..
So Cal Telephone 5s	78½	81
Spring Valley 6 notes	98	..
Stand Oil of Calif	105	..
United R R 4s	28	30¼
STOCKS.		
Banks—		
Italian-American	130	..
Merchants National	78¼	..
Wells-Fargo	155	160
Cement—		
Pacific Portland	68	73
Riverside Cement	..	..
Santa Cruz Portland	80	87
Gas and Electric—		
Gas Consumers	86	87
Gt West Pow pfd	87½	89
Midway Gas pfd	..	78
Railroad—		
Sacto Nor com	24	25
West Pac pfd	58	60
West Pac com	20½	..
Insurance—		
Cal State Life	13½	14
West Coast Life	1½	3
West States Life	10	10½
Sugar—		
Calambra pfd	17	18
Ewa	27	28
Honolulu Plant	27½	..
McBrydo	8	10
Waialua	20	..
Oil—		
Amer Pet com	..	18c
Boston Pacific	2	3
Claremont	3	..
Con Mutual	12c	13c
Honolulu	5⅞	6
Illinois Crude	..	..
M J & M & M	10	..
National Pacific	7c	10c
Pacific	38¼	38½
Palmer Union pfd	16c	..
Palmer Union com	2c	4c
Trojan	..	10
Miscellaneous—		
Albers Grain and Mill	60	..
C L Best Tractor pfd	80	88
Cal st Cable	..	..
Cal Wine pfd	93	..
do common	134	145
City of Paris	..	..
Cypress Lawn Cem	..	..
Dollar Steam Co	..	..
Engels Copper	65c	70c
Globe G and M Co com	72	85
Goodyear pfd	60	..
Gt West Pow pfd	87½	..
Haiku Fruit	25	25¼
Morehead Lab	11c	15c
National Radio	5c	16c
Orpheum Circuit pfd	87	..
do com	18½	22
Owl Drug pfd	98	101

SALES

1000 S Calif Edison 6s	92
4000 General Petroleum 7s	99½
6000 East Bay Water 7½s	100½
80 Western Pacific com	21
525 Honolulu Oil	5⅞

EASTERN PRODUCE

NEW YORK, Oct. 21.—Butter, easy; creamery, higher than extras, 48@48½c; creamery extras, 47@47½c; creamery firsts, 38@46½c.

Eggs, firm; fresh gathered extras, firsts, 56@60c; fresh gathered, firsts, 50@55c.

Cheese, firm; state, whole milk, flats, fresh specials, 22½@23c; state, whole milk, twins, specials, 22½c.

OIL AND MINING
SAN FRANCISCO

Tonopah District.

	Bid.	Ask.		Bid.	Ask.
Belmont	..	1.40	Oriental	..	05
Cash Boy	01	03	Rescue E	18	19
Gypsy	..	01	Tono Ex	1.40	1.50
McNamara	13	..	Tono Ttls	03	04
do Crescent	07	08	Umatilla	..	01
Midway	09	10	West End	90	01
Mon Pitts	01	02	West Tono	03	04
New Calif	09	..	do Chem	95	1.02½
North Star	02	01			
Divide District.					
Alto	01	02	High Div	..	01
Annex	..	01	Horseshoe	..	01
Apex	..	01	Hull City	..	01
Argentine	..	01	Jim's Divide	01	02
Belcher	01	02	Kernick	04	05
Belcher Ex	02	03	Keystone	..	01
Ben Hur	..	01	Knox	08	09
Ben Hur Ex	..	..	Lucky Boy	..	01
Brock	..	01	Midway	..	01
Brougher	06	07	Mizpah	..	01
Butler D	..	02	Mohawk	..	..
Butte	..	02	Lyra	01	02
California	..	..	Nev Divide	01	02
Chariot	..	..	Northwest	..	01
Divide Con	..	01	Operator	..	01
Divide City	..	01	Pay Divide	..	01
Divide Ex	21	23	Reno	..	01
Divide Jr	..	01	Revert	02	03
Divide Ton	70	..	Rosetta	..	01
Dividend	04	05	Royal	..	01
East Divide	01	02	Silver Div	..	01
Florence	01	02	Silver King	..	01
Frisco	..	01	Smuggler	..	01
Giant	01	02	Sunbeam	01	02
Gold R F	02	03	Sutherland	..	01
Goldsmith	..	01	Syndicate	..	..
Gold Wedge	..	01	Thompson	..	01
Gold Zone	12	13	Toggery	..	01
Grimes	..	01	Verdi	01	02
Harmill	..	..	Victory	01	03
Husbrouck	01	02	West Div	01	02
Hennessy	..	01	Western	01	02
Hercules	..	01	Wilson	..	01
Goldfield District.					
Blue Bell	..	01	Jumbo Ex	03	04
Booth Re	02	03	Kewanas	..	01
Comb Frac	..	01	Lone Star	02	03
Crackerjack	01	02	R Hills Flor.	01	02
Florence	40	43	Sandstorm K.	..	01
Gold'f Con	06	07	Silver Pick	08	09
Gold'f Dev	..	02	Spearhd Gold.	..	01
Grandma	..	01	Yellow Tiger.	..	..
Gr Bend	..	01			
Comstock.					
Alta	..	..	Justice	08	..
Andes	17	..	Mexican	11	15
Best & Bel	07	09	Ophir	10	11
Caledonia	13	..	Potosi	..	07
Challar	02	04	Savage	09	10
Concordia	..	01	Seg Belcher	06	07
Con Virginia	36	37	Scorpion	02	04
Gould & C.	04	05	Sierra Nev	06	07
Exchequer	..	..	Union	51	52
Hale & Nor.	10	..	Utah	01	03
Jacket	..	..			
Eurekas.					
Bullwhacker	65	68	Cur. Hamilton	05	07
Climax	..	05	Fur Holly	1.10	1.12
Eureka Cr.	..	45	Uncle Sam	..	15
Simons.					
Simons Mina	01	02	Simon Ex M O	01	02
Simons S L	54	55	Simon Ster	04	05
Californias					
Argonaut	..	..	Gruss	03	04
Bunker Hill	22	26	Morrington	15	..
C Eureka	1.05	..	New Pacific	..	..
Double O.	..	..			
Manhattans.					
Man Cons	04	05	Union Amal.	01	02
Mustang	..	01	White Caps	05	08
Mt King	..	..			
Other Districts.					
Arrowhead	02	04	Mayflower	01	02
Broken Hills	02	03	Nevada Hills	..	01
Carrie Sil Ld	..	..	Round Mtn	13	14
Fairview RM	09	12	Sil H Nev	05	06
Kingman S G	..	..			
OIL QUOTATIONS.					
M J & M M	10	..	Premier	18	..
Palmer U	03	04	S F & McK	22	..
do pfd	10	..			

MINING SALES.

100 West End	90	900 Mexican	14
2000 Brougher Dv	06	1000 Mexican	15
1000 Kernick	04	5000 Sierra Nev	07
1000 Crackerj Je	02	1000 Sil H of Nev	06
100 Con Virginia	36	2000 Simon Mins.	02
2500 Con Virginia	37	10000 Simon Ster.	04
1500 Con Virginia	38	400 Merrington	15

STOCK RECEIPTS

CHICAGO, Oct. 21.—Hogs—Receipts, 19,000; market 10@25c higher; bulk, 7.25@8.25; top, 8.25; heavyweight, 7.60@8.20; medium weight, 8.00@8.25; light weight, 7.90@8.25; light lights, 7.90@8.25; heavy packing sows, smooth, 6.50@7.40; packing sows, rough, 6.15@6.75; pigs, 7.75@8.25.

Cattle—Receipts, 5000; market generally steady. Beef steers, choice and prime, 8.75@11.65; medium and good, 6.00@9.75; good and choice, 9.00@11.60; common and medium, 4.50@9; butcher cattle, heifers, 3.50@9; cows, 3.50@6.50; bulls, 3.25@6.25; canners and cutters, cows and heifers, 2.40@3.50; canner steers, 3.00@3.75; veal calves (light and handyweight), 8.00@11.75; feeder steers, 4.85@7.00; stocker cows and heifers, 3.00@4.85.

Sheep—Receipts, 18,000; market fat lambs strong to 25c up; others steady. Lambs (81 lbs. down), 7.50@8.75; lambs, culls and common, 6.00@7.25; yearling wethers, 5.00@7.25; ewes, 3.00@5.00; ewes, culls and common, 1.50@2.75; breeding ewes, 3.50@6.50; feeder lambs, 6.50@7.50.

RAILROAD EMPLOYMENT

The Southern Pacific Company will receive applications for employment in all branches of the railroad service from persons willing to engage in railroad work.

All applications should be in writing, stating the name, age and residence of applicant, present occupation, previous railroad experience, if any, the character of the railroad work in which applicant desires to engage, and the address at which applicant can be reached by letter or telephone or telegram.

Applications should be marked "Personal" and addressed to any one of the following:

E. L. King, Supt. Portland Division Union Terminal, Portland, Oregon.
J. W. Fitzgerald, Supt. Shasta Division, Dunsmuir, Cal.
T. Ahern, Supt. Sacramento Division, Sacramento, Cal.
W. L. Hack, Supt. Salt Lake Division, Ogden, Utah.
G. E. Gaylord, Supt. Stockton Division, Stockton, Cal.
T. F. Rowlands, Supt. Western Division, Oakland Pier, Cal.
F. M. Worthington, Supt. Coast Division, Third and Townsend Sts., San Francisco, Cal.
C. F. Donnatin, Supt. San Joaquin Division, Bakersfield, Cal.
W. H. Whalen, Supt. Los Angeles Division, Los Angeles, Cal.
Wm. Wilson, Supt. Tucson Division, Tucson, Ariz.
J. H. Dyer, General Manager, 65 Market St., San Francisco.
F. L. Burckhalter, Asst. General Manager, 65 Market St., San Francisco.
T. H. Williams, Asst. General Manager, Pacific Electric Bldg., Los Angeles, Cal.

All applications will be considered as strictly confidential.

This advertisement is made because of a threatened strike of certain employees of the Southern Pacific Company.

SOUTHERN PACIFIC COMPANY.
By J. H. Dyer, General Manager.

PACIFIC FOOD PRICES AND WORLD'S COMMERCE

STRIKE THREAT FAILS TO AFFECT OAKLAND TRADE

Market Here Considered Well Prepared to Meet Tieup; Onions Higher.

Stock taking by Oakland commission houses and shippers against the possibility of a railway strike discloses that the situation here is more hopeful than in probably any other locality in the country.

As to the immediate local supply, it is considered that the market would be only slightly affected by a rail tie-up because of river transportation and the heavy part motor trucks now play in bringing in vegetables and fruit.

Eastern shipments necessarily would be curtailed but it was held today that there would inevitably be a diversion of all possible shipments to boats by which the whole of the Atlantic coast and the Mississippi river system area could be reached with less perishable commodities.

Practically no storage in anticipation of a tie-un is going on, chiefly because the majority of the products, and mainly potatoes, are still too green for warehousing.

Steady movement of potatoes is going on and the market continues strong. California potato growers are not rushing their digging but Nevada digging is on full blast to get the potatoes out before freezing weather. The onion market, like the potato market, is vigorous and prices on the best offerings have now advanced to $4.25 here although the majority of sales are around $3.75.

Apples continue to move in, three cars being listed for today, and one of sweet potatoes. In all 25 cars of apples have reached the Oakland houses thus far this week.

There was little change in prices of fruit and vegetables today. Grapes continue to go at from $2.50 to $3 a lug for tokays and other late offerings. New Arizona grapefruit are sold at about $4.50, which is $1 or more under the old crop California offerings which are sweeter. The scattering of cantaloupes today sold well above $1. Of the vegetables string beans have weakened most, being offered as low as 2½ cents today.

Sweet corn which has been nearly off the market this week, will be in again next week in limited quantity and if of quality suitable to command attention is expected to sell at more than $3 a sack.

One car of Nebraska live poultry is on the way to S. Herman and company with more than 17,000 pounds. As evidencing the good character of the poultry market here it is stated that a majority of the birds have been contracted in advance of arrival. The car is expected by Monday.

OAKLAND PRODUCE

FRUIT

Dates — Dromedary Golden, new crop, $6.50@6.75 per case; 18@20c lb.; Fard, 28@30c; Golden, 18@20c lb.

Honey—$5.50@6 case.

Oranges — Valencias, first grade, $6.50; loose, boxes, $3@3.25.

Lemons—$5.75@6.

Bananas—Central American, 7½@8c lb.; Honolulu, 7c.

Pineapples—$3@4.50 doz.

Grapefruit — Fancy, $5@5.50; New Arizona, $4.50.

Avocadoes—$4@6 doz.

Cantaloupes — Rivers fancy, $2.25 lug; others, $1@1.25; Turlocks, $1@1.25.

Christmas Melons—50@75c crate.

Watermelons—¾@1c lb.; $2 doz.

Honey Dew Melons—75@85c crate.

Persian Melons—1@2c lb.; 75c@$1 crate.

Casabas—1@2c lb; 75@85c crate.

Plums—Late, $1.35@1.50 box.

Citron—75c@$1.

Peaches—$1@1.50, ice house.

Pears—Winter Nellis, $1.25@2; Russets, $1.75@2.50.

Pomegranates—$2@3 box.

Persimmons—$3@3.50.

Green Olives—6@10c lb.

Quinces—75c@$1.

Grapes—Tokays, lug, $2.50@3; Muscats, $2.75@3; Blacks, $2.25@3; Isabellas, $2.50@3.

APPLES.

Bellflower—4½s, $1.15@1.25; 3½s and 4s, $1.40@1.50.

Roman Beauties—4½s, $1.50@1.75; 4s, $2@2.25.

Jonathans—4s, $2@2.25; 4½s, $1.50@1.75.

Kings—4s, $2@2.25; 4½s, $1.75@2.

Baldwins, 4s, $2@2.25; 4½s, $1.75@2.

Newton Pippins, B 4s, $1.50; 3½s, $1.75; 4½s, $1.25.

Winter Bananas—$2@2.50 packed.

Rhode Island Greenings—4s, $1.75; 4½s, $1.50; 3½s, $1.75@2.

Spitzenburgs—Lugs, $1.50@1.75.

Oregons—Extra fancy, $2.85; fancy, $2.65; choice, $2.25.

BERRIES.

Strawberries—65@80c.

Raspberries—70@75c.

Huckleberries—12½@14c.

Cranberries—Eastern, ¼-bbl., $3.50; bbl., $16. Pacific, $4.75 box.

VEGETABLES.

Potatoes—Rivers, $2.50@2.75; Salinas, $2.75@3; Nevadas, $2.50@3.

Sweet Potatoes—3@3¼c lb.

Onions — New Brown, $3.75@4.25 cwt.; Silver Skin, $3.75@4.25 cwt.; Yellows, $3.75@4.25.

Green Onions—35@40c dozen.

Garlic—5@7c lb.

Lettuce—35@40c dozen.

Celery—40@50c bunch; celery roots, 20c bunch.

Peas—9@12c.

Spinach—6@7c lb.

Swiss Chard—40c a dozen bunches.

Brussels Sprouts—7@10c lb.

Beets—New, 75c@$1; 35c doz.

Cabbage—$1@1.20 a dozen.

Carrots—New, $1.50@1.75 a sack; 40c a dozen; 3@4c a lb.

Turnips—New, 40c doz.

Parsnips—New, 35c dozen bunches; $1.75 a sack.

Okra—8@10c lb.; 75c box.

Radishes—20c dozen.

Cucumbers—Alameda, 50@75c.

Egg Plant—Livingston, 75c@$1 lug.

Peppers—Bell, 40@60c box; Chili pods, 20@25c; San Jose, 50@65c.

String Beans—Garden, local, 2½@4c; Cranberry Beans, 5c; Wax, 5c.

Lima Beans—7@8c.

Tomatoes—50c@1.25 lug.

Pumpkins—1¼@1½c.

Squash—Cream, 75@90c; Summer, 60@65c; Crookneck, 50@65c; Hubbard, $1.25@1.50 sack; 2@3c lb.

Artichokes—60@80c.

BUTTER, EGGS, CHEESE

Prices here quoted are selling prices from jobber to retailer as published daily by the San Francisco Wholesale Dairy Produce Exchange. In actual transactions on the floor of the exchange they are subject to a 10 per cent discount on cheese, butter and eggs when 43 cents or less, and 8 per cent for butter and eggs when over 43 cents; provided, however, when squares are sold at 45 cents and invoiced at 45½ cents, the discount shall be 10 per cent.

BUTTER—	Oct. 19	Oct. 20	Oct. 21
Fresh extras	40c	49½c	49½c
Prime firsts	48c	49c	47½c
First	42c	42c	42c
EGGS—	**Oct. 19**	**Oct. 20**	**Oct. 21**
Fresh extras	66c	68½c	69c
Extra firsts	66c	67½c	69c
Firsts	59c		
Extra pullets	48c	46½c	48½c
First pullets	41c	44c	44c
Undersized pullets	40c	40c	40c

Cheese—Old style, California flats, fancy, 28c; California Young Americans, fancy, 31½c; do firsts, —; Oregon Triplets, 21c; Oregon Young Americans, 37c.

S. F. MARKETS

Vegetables.

ARTICHOKES—Per case, $9@11.

BEANS—Strong, 3@5c; Limas, 5@8c per lb; fancy, 10c; Wax, 4@5c.

CARROTS—$1@1.25 per sack.

CELERY—Per crate, $2@3.50; 25@35c per bunch.

CORN—Nominal.

CORN—$2@3 per sack; Half Moon Bay, $3.50.

CUCUMBERS—50@75c; do fancy, 75c per lug; do, yellow, 50@60c; hothouse, $1@1.25 per box.

EGGPLANT—Per lug, $1@1.25.

HUBBARD SQUASH—$1@1.25 per sack.

LETTUCE—75c@$1 per crate.

ONIONS—Green, $1.50@1.75 per box.

POTATOES—Street prices: River, fancy, $2.60@2.75; choice, $2@2.25; Oregon Burbanks, $2.65@2.75; Salinas, $3.75; Netted Gems, $2.75@2.90.

PEAS—Per lb, nominal; fancy, 10@12c.

PEPPERS—Bell, 50@75c per lug box; Chile, nominal.

PICKLES—Nominal.

PUMPKINS—$1@1.25 per sack.

RHUBARB—$1.50@1.75 per box.

SQUASH—50@75c per 40-lb lug; Cream, 75c @$1 per lug box; Summer, 75c to $1 per lug.

SPROUTS—Per lb, 6@8c.

SWEET POTATOES—$3@3.25; Turlock Nancy Hall, $3@3.25 per 100 lbs.

TOMATOES—Per lug, 75c@$1; fancy, $1.50 @1.75.

Fruits.

APPLES—Bellflower, 3½ and 4-tier, $1.50@1.65; 4½-tier, $1.15@1.25; B grade, $1.10@1.25; Ore. Jonathans, 3½, 4-tier, $2.25@2.50, 4½-tier, $1.75@2; R. I. Greenings, 3½ and 4-tier, $1.50@1.75; 4½-tier, $1.00@1.25; Bananas, 3½-tier, $2.25@2.50; 4-tier, $2.00@2.25; 4½-tier, $1.50@1.75; Red Cheek Pippins, 3½-tier, $1.60@1.75; 4-tier, $1.40@1.60; 4½-tier, $1.10@1.25; Jonathans, 3½ and 4-tier, $2.25; 4½-tier, $1.50@1.75; B grade, $1.50@1.75; Kings, 3½ and 4-tier, $2.00@2.25; 4½-tier, $1.50@1.75; B grade, $1.25@1.50; Yellow Newtown Pippins, 3½ and 4-tier, $2.00@2.25; 4½-tier, $1.75; B grade, $1.50; Spitzenburg, 3½ and 4 tier, $2.25@2.50; 4½-tier, $2; Oregon Spitzenbergs, 3½ and 4-tier, $2.25@2.75; 4½ tier, $1.75@2.25.

AVOCADOES—California, $1@3 per dozen, according to size; Florida, $5@6.50.

BLACKBERRIES—Per drawer, 40@60c.

CANTALOUPES—Nominal.

CASABAS—75c@85c per crate.

CRANBERRIES—$5@5.50 per box; Cape Cod, nominal per barrel.

CITRUS—Oranges, Valencias, per box, $4@6.50; lemons, per box, $3@3.25; lemonettes, $1.60@3 per box; grapefruit, $4@4.75.

FIGS—Nominal.

GRAPES—Per crate, seedless, $2@2.50; Tokay, $2.25@2.75 per lug; black, $1.25@1.75; Malaga, $1.25@1.50; seedless, per lug, $3.50@4; black, $2.50@3; fancy Tokay, $2@3; Muscat lugs, $2@4.

HONEYDEW MELONS—Per crate, $1@1.25.

HUCKLEBERRIES—Per lb, 10@12½c.

PEACHES—Oregon, $1.50@1.75 per small box.

PEARS—Bartlett, No. 1 wrapped, per box, $2.50@4; Forellet, $1.25@1.50 per small box.

PERSIAN MELONS—$1@1.50 per crate.

PERSIMMONS—$2.50@3 per small lug.

PLUMS—Nominal.

POMEGRANATES—$2@2.50 per large box.

PRUNES—Idaho, $1.50@1.75 per crate.

QUINCES—$1.25@1.50 per lug box.

RASPBERRIES—Per drawer, 75c@$1.

STRAWBERRIES—Per crate, $1.20@2.20; per drawer, 75c@$1.10.

TROPICAL—Bananas, Eastern, 6@7c per lb; Hawaiian, 7@8c. Pineapples, nominal.

WATERMELONS—Nominal.

Poultry.

Poultry—Young chickens, Legnorns, 1@1¼ lbs, 36@38c; above 1¼ lbs, 34@36c; heavy breeds, 30@32c; staggy roosters, 20@25c; old roosters, Leghorn, 16c; heavy breeds, 18c; hens, 26@29c, large, 25@28c; small to medium, 25c; hens, heavy breeds, 30@33c.

Ducks—20@22c lb.

Geese—30@33c lb.

Turkeys—Live, 35c per lb; spring, 40c; extra large, dressed, 54c per lb.

Belgian hares—Live, 16@15c per lb; do, dressed, 25@28c per lb.

Squabs—Fancy, per lb, 45c; do, common, per dozen, $3.50; old pigeons, per dozen, $3.50.

Provisions.

Western Meat Company quotes:

HAMS—Mayrose, 29½c; Primrose, 30c; Eastern Star, 29½c; light Oxford, 28c; heavy Oxford, 25c; Picnics, 19c.

BACON—Primrose, 6@8 lbs, 45c; Mayrose and Eastern Star, 6@8, 42c; Mayrose and Eastern Star, 8@10, 41c; Mayrose and Eastern Star, 10@12, 39c; Arrow, 6@8, 35c; Arrow, 12@16, 35c; Arrow, 10@12, 32½c; Arrow, 14@16, 31½c; cured bacon backs, 25c; heavy bellies, 27c; medium bacon, 28c; bolted hams, 48@49c; light strip, 30c; salt backs, 33c; salt bellies, light, 25c; salt bellies, heavy, 15c.

	Tcs.	50	10	5	3
Golden Gate, lb.	13c	13½c	16c	16½c	17c

Oil and shortening—

Arrow shortening,	12c	12½c	15c	15½c 16c

Primrose salad oil, $1; yellow cooking oil, 93c; white cooking oil, 95c.

BEEF—Extra Family, $25 per bbl; mess pork, $34 per bbl; extra prime pork, $36 per bbl; pig pork, $30 per bbl.

Califene, cs, 6 large tins, 16½c; 15 medium tins, 17½c; 15 small tins, 17½c; 12 1-lb tins, 18½c.

Miller & Lux Co. quotes as follows:

HAMS—Sugar-cured, 10-1, 28c; sugar-cured, 12-14, 28c; sugar-cured, 14-16, 28c; III sugar-cured, 16-20, 25½c; III sugar-cured, over 20, 25c; Picnics, 17½c; Picnics, boned and tied, 22½c.

BACON—Sugar-cured, 6-8, 38c; sugar-cured, 8-10, 30c; sugar-cured, 10-12, 31½c; sugar-cured, 12-14, 28½c; III sugar-cured, 14-16, 27½c; smoked loin backs, 24½c; bacon squares, medium, 30c; bacon squares, light, 34c.

BOILED HAMS—Boneless, skin and fat on, 40c; boneless, skin and fat off, 47c.

LARD—Tierces, about 380 lbs net, 11½c; 80-lb tub, 80 lbs net, 11¾c; 60-lb tub, 60 lbs net, 11½c; 20-lb bucket, 20 lbs net, 12½c; cans, 1 to case, 45 lbs net, $5.40; large tins, 6 to case, $8.10; medium tins, 12 to case, $8.40; small tins, 30 to case, $8.70.

COMPOUND—Tierces, about 380 lbs net, 11c; 80 lb tub, 80 lbs net, 11¼c; 60-lb tub, 60 lbs net, 11½c; 20-lb bucket, 20 lbs net, 12c; cans, 1 to case, 45 lbs net, $5.18; large tins, 6 to case, $6.24; medium tins, 12 to case, $6.48; small tins, 24 to case, $6.72.

Dried Fruit, Nuts, Honey

RAISINS—5c Seller raisins, 6-24 to case, $3.00; vineyard run layers, 100-lb boxes, per lb, nominal; Sunmaid seeded, 36 8-oz pkgs, 17c; seedless Sultanas, 25-lb boxes, 16c; Thompson seedless, 25 lb boxes, 17½c; 48 15-oz pkgs, 19c; soda dipped Thompson, 25-lb boxes, nominal; sulphur-bleached Thompson, 25 lb boxes, 22c; 3-crown clusters, 5 lb boxes, $1.20; Feheraagues, 25 lb boxes, per lb, nominal; 2-crown L. M., 25-lb boxes, 13c; 3-crown L. M., 25-lb boxes, 16c; currants, 25-lb boxes, 15c per lb.

FIGS—Fancy black, 25-lb boxes, lb, 12½c; extra choice black, 10c; choice black, 9c; fancy white, 14c; extra choice white, 14c; choice white, 11c; 12 10-oz white, $1.25; fancy 4-layer 10 lb boxes, $2; choice 4-layer 10-lb boxes, $1.75.

DATES—Dromedary, $6@6.25.

PRUNES—30-40 prunes, 25 lb boxes, lb, 14c; 40-50s, 11½c; 50-60s, 9½c; 60-70s, 8½c; 70-80s, 7½c; 80-90s, 6½c; 90-100s, 6c.

APPLES—Fancy, 50-lb boxes, lb, 17c; extra choice, 15½c; choice, 15c; ½c per lb more in 25-lb boxes.

PEACHES—Blue Ribbon brand, 18 11 oz to case, $7; Blue Ribbon brand, 24 2-lb boxes to case, nominal; extra fancy, 25-lb boxes, 17c; fancy 25-lb boxes, per lb, 15c; extra choice, 13c; choice, 12c; standard, 10c.

APRICOTS—Fancy, 25-lb boxes, lb, 25c; extra choice, 21c; choice, 20c; standard, 18c.

PEARS—Fancy, 25-lb boxes, 22c; extra choice, 17c; choice, 15c.

NUTS—IXL almonds, lb, 22c; soft shell almonds, 15c; soft shell walnuts, 32c; Chilean walnuts, 20c; do bleached, 22c; fancy Japanese peanuts, nominal; do Chinese peanuts, 9½c; filberts, 16c; Manchurian walnuts, new crop, 17c; Brazils, 16c; pecans, nominal; California chestnuts, per lb, 15@20c.

HONEY PRICES.

Jobbers' prices for honey are as follows:

Extracted white sage, 13@14c; white orange, 12@13c; white alfalfa, 10@12c; light amber alfalfa, 8@10c; amber, 6@8c; Australian, 8c; Hawaiian, 6@7c. Comb Water white, 25c; do amber, 20@22c; [illegible]

Bay Sugar Market.

The California and Hawaiian Sugar Refining Company quotes sugar as follows per 100 lb bags or barrels.

For 100 pounds in bags or barrels. Cane, granulated basis, $5.70; C. & H. fine granulated, coarse dry granulated, confectioners' A and berry, $5.70; powdered "Highgrade" bar, $5.95; cubes and cubelets, $6.45; cubelets (in cases, 12 5-lb cartons), solid pack, $7.70; do, in cases, 20 2-lb cartons, $7.70; do extra C, $5.50; golden C, $5.20; yellow D, $5.10.

Additional per 100 lbs; 50-lb bags, 20c more; barrels, 10c more; half bbls, 40c more; boxes, 60c more; for all grades except powdered, cubes and cubelets, which will be 50c more if packed in half bbls. Bar in 35 and 40 lb tins, $1.00 more; in 10-lb tins, $2.35 more. Cane granulated in 25 lb tins, $1.05 more; powdered in 20 lb tins, $2.30 more; powdered in 8 lb tins, $2.95 more; cubes in 25 lb tins, $2.75 more; cubes in 10 lb boxes, 85c more, cubes in 12 lb boxes, $1.10 more; 20 lb boxes, cloth and paper lined, $1.10 more; cloth, paper lined and strapped, $1.25 more.

Terms: Prices named are f. o. b. Crockett or San Francisco. Remittance must be made in San Francisco exchange. No responsibility for bad order or shortage attaches to seller after sugars are delivered to carriers.

Western Sugar Refinery quotes as follows:

Basis per pound in bags (100 pounds or barrels), unless otherwise specified. "Sea Island" sugars—Cane, granulated basis, $5.70; fruit, granulated, extra fine, coarse, confectioners' A and confectioners' AA, $5.70; Monarch Bar, $5.95; Monarch powdered, XXX powdered, $5.95; cubes and demi-cubes, $6.45; demi-cubes (5-lb cartons), solid pack, $7.70; do 2-lb cartons, $7.70; extra C, $5.50; golden C, $5.20; D, $5.10.

The Spreckels Sugar Co. quotes beet granulated, 100 lb bags only, at $5.50; bales, 4 25-lb pockets, $5.70.

Flour and Cereals.

FLOUR—Plus average cartage of 20c per bbl; California family standard brands, 2-2s, $8.15; 4-4s, $8.30; 8-8s, $8.50; 20-20s, baled, $8.15; 40-40s, $9.65.

CEREALS—Sacks, 100 lbs, 10-10s, baled Buckwheat flour, $7; buckwheat flour, self-rising, $7; cornmeal, yellow, $3.60; cornmeal, extra yellow, $3.80; Polenta, $3.80; cornmeal, white, $3.60; corn flour, yellow, $3.90; corn flour, white, $3.90; cracked wheat, $4.10; Eacore pancake flour, $5.60; farina, $5.40; hominy, large, $4; hominy, grits, $4; oatmeal, $5.60; oatmeal, steel-cut, $5.60; Pearl barley, medium, $6.40; rice flour, $4.20; split peas, $7.40; entire wheat flour, $8.60; Graham flour, $8.20; rye flour, $8.20; rye meal, $8.10; extra rolled oats, baled, 20-20s, $9.90; rolled cereal flakes, $8.10; rolled wheat, 2-75s, $6.10; Union Pearl barley, $5.25.

Beans, Peas and Hops

Jobbing prices in San Francisco, per 100 lbs: Small whites, $5.25; large whites, $5.25; pinks, $5.50; Blackeyes, $4.50; Limas, $6.50; Baby Limas, $6.25; Cranberry, $8; Kidney, $8; Mexican Reds, $5.50; Split Peas, $7; Popcorn, $5; Green Peas, $4.50; Lentils, nominal; Mexican Garvanzas, $8; Bayos, $5.50.

Shippers' prices, per 100 lbs, quoted by California Bean Growers' Association on C. R. C. beans:

Large whites, $4.95; small whites, $4.75; pinks, $4.75; Mexican Reds, $4.00; red Kidney, $7.25; Henderson Bush, $5.20; Cranberry, $5.75; Bayos, $5.15; Blackeye, $3.50.

HOPS—From 14@23c per lb for 1920 California crop; do 1921 crop, 20@30½c, according to quality and district in which grown.

Grain.

WHEAT—$1.90@1.95 per ctl for milling; feed, $1.90@2.

BARLEY—Spot feed, $1.20@1.25 per ctl; shipping, $1.27½@1.35.

OATS—Red feed, $1.40@1.55; seed, $1.65 @2.

CORN—California yellow, $1.45@1.50; white Egyptian, $1.67½@1.70; eastern red milo, nominal; $1.30@1.35 for No. 2 eastern yellow; Kaffir in bulk, nominal for No. 2 and nominal for No. 3; California red milo, $1.65@1.70.

RYE—Neglected.

GRAIN BAGS.

San Quentin, 7c; Calcutta, spot, 6⅞@7c; June and July, 7½@8c; duty guaranteed.

Dressed Meats.

Western Meat:

Steers—Per lb, No. 1, 12@13c; second quality, 11@12c; cows and heifers, 10@11c.

Calves—As to size and quality, 14@18c.

Milk lambs—15@17c.

Wethers—13@15c.

Ewes—10½@12c.

Hogs—17@18c.

Virden Packing:

Dressed Meats—Steers, first quality, 12@12½c; second quality, 11@12c; cows and heifers, first quality, 11@11½c; second quality, 9@10c; calves, hide on, 15@18c; ewes, 8@10c; wethers, 10@12c; lambs, light, 16c; do heavy, 14@15c; hogs, 17@18c.

CHICAGO GRAIN

CHICAGO, Oct. 21.—Active buying, ascribed largely to professional speculators here, had a bullish effect on the wheat market. Opening quotations, which ranged from ¼ to 1⅛c higher, with December $1.01½ to $1.05 and May $1.09 to $1.10, were followed by a material further advance.

Later Europeans are said to have taken one million bushels. It was said also that for several days the market has been acting oversold, and that today's upturn was not surprising. Prices closed strong 3½c to 4c net higher, with December $1.08 to $1.08¼, and May $1.12¼ to $1.12½.

Corn and oats shared in the strength of wheat. After opening ⅛ to ½c higher, December 46¼ to 46½c, corn continued to ascend.

Oats started unchanged to ⅛c higher, December 32⅝ to 32¾c, and later scored additional gains.

Higher quotations on hogs helped to strengthen provisions.

The close:

Wheat — December, $1.08; May, $1.12¼.

Corn—December, 46⅞c; May, 52⅛c.

Oats—December, 33¼c; May, 37⅝c.

Pork—January, $15.

Lard—January, 8.92c; March, 9.15c.

Ribs—January, 7.65c; May, 8.02c.

COTTON MARKET

NEW YORK, Oct. 21.—The market fell 20 to 35 points at the opening of the cotton market due to unfavorable developments in the railroad strike situation. Weakness in Liverpool added to bearish dealings on the floor. The best buying was by the trade. Japanese interests sold. At the end of the first fifteen minutes the list was barely steady and about ten points above initial levels.

The market rallied about 50 points in the last hour on short covering. Near the close southern selling caused a reaction and final prices were 23 to 34 points net lower.

Option—	Open.	High.	Low.	Close.
January	18.25	18.42	17.91	18.21
March	18.05	18.15	17.75	18.05
May	17.85	17.80	17.35	17.65
July	17.35	17.45	16.96	17.22
October	18.50	18.34	18.60	18.23
December	18.50	18.68	18.17	18.40

Spots 30 down. Middlings 18.90.

LIVERPOOL, Oct. 21.—Spot cotton firm. Prices steady. Sales, 10,000 bales. American middling, fair, 13.21; good middling, 13.44; full middling, 12.94; middling, 12.51; low middling, 11.34; good ordinary, 10.04; ordinary, 9.20. Futures opened quiet.

EASTERN PRODUCE

CHICAGO, Oct. 21.—Butter, firm; creamery extras, 44½c; firsts, 35@43c; seconds, 31@34c; standards, 39c.

Eggs, unchanged; receipts, 2646 cases.

COFFEE AND SUGAR

NEW YORK, Oct. 21.—Sugar: Raw, $4.00@4.11; granulated, $5.20@5.30.

Coffee: Rio, 7¾@7⅞c; Santos, 11¼@12c.

NEW YORK BONDS

Furnished by E. F. Hutton & Co. Private wire.

All Ref 6½s	102½	Goodyear 8s	103¾
Am Ag Ch 7½s	94¾	Gulf Oil 7s	100¼
Belgium 8s	100¼	Northwest Tel 7s	104⅞
Can Nor 7s	104⅝	Penna 6½s	101⅜
Cerro de Pas 8s	100⅞	San Paulo 8s	97¾
Chic N W 6½s	108	Southwt. Tel 7s	98¾
Chile 8s	99¾	S O N Y 7s	107
[illegible]	[illegible]	[illegible] 6s	90¼
do '23	101⅜	Tidewater O 6½s	97⅞
do '24	101¼	Brazil 8s	99¾
do '25	102¾	Du Pont 7½s	99¼
Cuban Am Sug 8s	96½	French 7½s	98⅞
Galena S Oil 7s	97¾	Grand Trunk 6s	95¼

E. F. Hutton & Co.
MEMBERS
NEW YORK STOCK EXCHANGE
NEW YORK COTTON EXCHANGE
NEW YORK COFFEE EXCHANGE
NEW ORLEANS COTTON EXCHANGE
LIVERPOOL COTTON ASSOCIATION
CHICAGO BOARD OF TRADE
Private Wires Coast to Coast
Also Wall Street Reports
OAKLAND OFFICE
HOTEL OAKLAND
TEL. LAKE 447 AND LAKE 448

U. S. CAPITAL TO BE INVESTED IN MINES OF CHILE

Large Sums of Money Also Are Placed in Mexican Projects.

By HOLLAND.
Exclusive to TRIBUNE.

NEW YORK, Oct. 21.—Although gold continues to come in almost daily streams from other parts of the world to the United States yet our own gold mines are almost stagnant. Appeal is made to Congress for legislation which will stimulate renewed operation of our gold mines. But if the gold yield is now only about one-half the normal amount of production, on the other hand American capital is about to be invested in large amounts in the production of silver. Those who control this capital will not seek any Government aid excepting possibly some favorable consideration with respect to taxes and concessions which the Mexican Government seems disposed to grant.

These investments in Mexico by American capital are made at a time when American capital is also making large investments in Chile. But in that far away South American country this capital is chiefly utilized for exploiting Chile's copper and iron properties and for the construction of railways. In Mexico some of the same interests which have made large investments in Chile are also speeding up silver production, especially in northern Mexico.

MINING OPERATIONS.

Mining operations have been renewed in the State of Chihuahua, which is one of the richest in natural resources of any of the Mexican states. So also in two other northern Mexican states, Durango and Coahuila, silver mining chiefly stimulated by American capital is now in progress. Formerly the chief silver mines of Mexico from which the largest yield was obtained were in the southern section of the state, almost all of them south or southwest of Mexico City. For some reasons the rich silver mines of northern Mexico were not worked as extensively as those of southern Mexico were operated.

Now, however, silver mining in Northern Mexico is to be resumed, in fact has already begun upon a large scale. This makes it certain that Mexico will continue to be as she always has been, pre-eminent among the silver producing nations of the world. But our American capital is to make this possible.

TO RESUME WORK.

A few weeks ago the owners of some thirty of the largest mines in Chihuahua met in conference. They hoped that out of this meeting would come a good understanding so that co-operative action could be taken whereby harmful competition could be eliminated. Perhaps the most conspicuous and influential representatives of the silver mining interests who took part in this meeting were those from New York who spoke for and who are associated with the American Smelting and Refining Company.

This company is directly or indirectly interested to the extent of many millions of capital in operating copper mines in Chile. In Mexico it will confine its operations chiefly to the production of silver. In fact this corporation is now putting a large amount of money into its smelting plants in Mexico so that these plants may be able to handle all the bullion that is offered and it is also gradually but steadily increasing the ore production of its mines. It is in possession of the La Esmeralda mine which in the past has yielded very rich silver ore in large quantities.

CAPITAL READY.

The Revolution in Mexico and perhaps some other unfavorable influences made it necessary to suspend operation in this mine. Now the American company is to invest all the capital that is needed to restore the property so that it may be made to yield a very large output of the silver ore.

Some silver properties in Chihuahua did in other years yield silver in large amounts. Now these properties are in the possession of American capital with which is associated some Mexican capital. These mines are to be stimulated by fresh capital and probably within a year or so will be found yielding an amount of ore fully equal to the best record made in earlier years.

The advent of the American capital in Mexico, even if the large capital which has been invested in Mexican oil properties be left out of the consideration, is one of the best proofs that political and economic conditions in Mexico have so greatly improved as to inspire confidence in the future of that Republic. This investment also is associated perhaps indirectly with the visit of Thomas W. Lamont to Mexico. For it is the presumption that Mr. Lamont's sojourn in Mexico will lead to agreement whereby Mexico will undertake to meet as soon as possible her foreign obligation.

LONG PIPE LINE.

Presumably American capital is to be invested in the construction of a pipe line across the Isthmus of Tehuantepec for the concession obtained from the Mexican government was secured by C. T. Yerby, a citizen of California. This pipe line will utilize for the greater part of the way between the Atlantic and the Pacific the right of way which is in the possession of the Tehuantepec railroad. The concession seems to have been a liberal one. It will permit the construction of as many pipe lines as are necessary. The first one, which is to be laid very soon, will have a diameter of ten inches. In addition to the construction of the pipe line there will be established at both the Atlantic and Pacific terminals adequate facilities for loading and unloading the oil. But it is not to be a monopoly. At least one-half of the capacity will be available to any or all companies which seek to transport oil to the seaboard.

The resumption of silver mining which is stimulated by American capital in northern Mexico and the construction of this short trans-continental pipe line, in fact the only one which is to have terminals both upon the Atlantic and the Pacific, demonstrate the activity of American capital in stimulating some of the natural resources of Mexico exactly as that capital has stimulated the development of the rich mineral resources of Chile.

POULTRY AND GAME

Live weight prices on Oakland wholesale market:

Hens—Large, colored breeds, 32@33c; do, medium, 30@32c; Leghorn hens, large, 30c; do, small to medium, 26@28c.

Young Chickens—Heavy colored breeds, 3 lbs. and up, 32@33c; do, 1½ to 2½ lbs., 35@38c; 1 and 1½ lbs., 40@50c, according to quality.

Ducks—Young, 25@28c, do, old, 23@25c; young Pekin, 28@30c; colored, 25@28c.

Geese—Young, 25@30c; old, 20@23c.

Turkeys—No. 1, 35@40c; dressed 45@50c.

Rabbits—Young, 18c; old, 16@17c.

SCHWAB BUYING L. A. SHIP PLANT, SOUTHERN WORD

Report Says Bethlehem Will Pay $6,000,000 for Yards At San Pedro.

SAN FRANCISCO, Oct. 21.—Apparently well founded reports that negotiations were being closed today whereby Charles M. Schwab and the Bethlehem Shipbuilding Company will become owners of the plant of the Los Angeles Shipbuilding and Drydock Company at San Pedro, Cal., were circulated here today. A consideration of between $5,000,000 and $6,000,000 was paid to be involved.

LIBERTY BONDS

Furnished by Bank of Italy.

First 3½s	91.86	4.00
First 4¼s	93.20	4.72
Second 4¼s	92.40	4.84
Third 4¼s	94.70	5.15
Fourth 4¼s	92.70	4.88
Fifth 4¾s	99.36	5.16
Fifth 3¾s	99.36	4.16

NEW YORK CLOSE.

First 3½s	92.16
First 4s	93.06
Second 4s	92.60
First 4¼s	93.40
Second 4¼s	92.50
Third 4¼s	94.80
Fourth 4¼s	92.78
Victory 3¾s	99.46
Victory 4¾s	99.50

MONEY MARKET

FOREIGN EXCHANGE.
Bank Drawing Rates.

Canada, $100	$91.50
London, £1	3.97
(Provincial cities, Scotland, Ireland and dependencies, ½c over London.)	
Paris, 100 francs	7.42
(French prov., 100 francs, 2c over Paris.)	
Austria, 100 kronen	.07
Belgium, 100 francs	7.30
Bulgaria, 100 levs	.75
Czecho-Slovakia, 100 kronen	1.10
Denmark, 100 kroner	19.30
Finland, 100 finmarks	1.65
Germany, 100 marks	.72
Greece, £1, 2c over London.	
Holland, 100 guilders	34.20
Hungary, 100 kronen	.15
India (Bombay and Calcutta), 100 rupees	27.75
Italy, 100 lire	4.04
Jugo-Slavia, 100 kronen	.38
Norway, 100 kroner	13.15
Portugal—Draw in U. S. dollars only.	
Rumania, 100 lei	.80
Serbia, 100 dinars	1.52
Spain (Madrid and Barcelona only), 100 pesetas	13.35
Sweden, 100 kronor	23.40
Switzerland, 100 francs	18.60
Turkish £1	.58
Syria, £1, 2c over London.	
Turkey, £1, 2c over London.	

LONDON, Oct. 21.—Bar silver, 40⅞d per ounce. Money, 2½ per cent.

NEW YORK, Oct. 21—Call money, firmer; high, 5; low, 4½; ruling rate, 4½; closing bid, 4½; offered at 5; last loan, 5; time loans, steady; 60 days, 5¼@5½, 90 days, 5¼@5½; 6 months, 5¼@5½. Prime mercantile paper, 5½@5¾.

NEW YORK, Oct. 21.—Foreign exchange irregular. Great Britain demand, 3.93¼; cables, 3.93¾. France, demand, 7.26; cables, 7.26½. Italy, demand, 3.93½; cables, 3.94. Belgium, demand, 7.13½; cables, 7.14. Germany, demand, .60; cables, .60½. Holland, demand, 34; cables, 34.06; Norway, demand, 12.92. Sweden, demand, 23.20. Denmark demand, 19.05. Switzerland demand, 18.40. Spain, demand, 13.25. Greece, demand, 4.47. Argentina, demand, 42.63. Brazil, demand, 13.13. Montreal, 91½.

BANK CLEARINGS

OAKLAND.

October 14	$2,861,000
October 15	$2,503,000
October 17	$1,608,000
October 18	$2,058,000
October 19	$1,682,000
October 20	$1,716,000
October 21	$1,562,000

SAN FRANCISCO, Oct. 21.—Bank clearings today were $22,300,000.

METAL MARKETS

NEW YORK, Oct. 21. — Copper, steady; electrolytic, spot and nearby, 13c; later, 13@13¼c.

Tin, firm; spot and nearby, 29c; futures, 29.25c.

Iron, steady; prices unchanged.

Lead, steady; spot, 4.70@4.75c.

Zinc, steady; East St. Louis delivery, spot, 4.70c.

Antimony, spot, 5@5.24c.

GRAIN and PROVISIONS

Option—	Open.	High.	Low.	Close.
WHEAT—PER BUSHEL.				
December	1.01½	1.08½	1.01½	1.08
May	1.09	1.12¾	1.09	1.12½
CORN—PER BUSHEL.				
December	.46¼	.47	.46¼	.46⅞
May	.51⅝	.52¼	.51⅝	.52⅛
OATS—PER BUSHEL.				
December	.32⅝	.33⅜	.32⅝	.33¼
May	.37⅜	.37⅞	.37⅜	.37⅝
PORK—PER 100 LBS.				
January				15.00
LARD—PER 100 LBS.				
October	9.07	9.15	8.90	9.15
January	8.85	8.99	8.80	8.92
SHORT RIBS—PER 100 LBS.				
October				5.62
January	7.65	7.65	7.65	7.65

FISH PRICES TODAY

Retail prices for these varieties of fish when sold over the counter on October 21, 1921, San Francisco, Oakland, Alameda and Berkeley. Dealers may sell at lower prices, but should not charge more. Purchasers who are overcharged are invited to make complaint in writing to the State Market Director.

CASH AND CARRY PRICES

	cts per lb
Large sole, round, over ½ lb.	11
Large sole, cleaned	12
Small sole, round, ½ lb or under	9
Small sole, cleaned	10
Rex sole	11
Sandabs, round	15
Sandabs, cleaned	16
Sole, filet, black skin off	25
Sole, filet, black and white skin off	27
Roe cod, 5 lbs. or under, round	16
Rock cod, 5 lbs or under, cleaned	17
Rock cod, over 5 lbs., round	14
Rock cod, over 5 lbs., sliced	25
Rocaccio, round	12
Rocaccio, sliced	20
Sablefish, 5-lbs. or under, round	9
Sablefish, 5 lbs or under, cleaned	10
Sablefish, over 5 lbs., round	12
Sablefish, over 5 lbs., sliced	20
Codfish, round	15
Codfish, sliced	25
Sardines	8
Salmon	24

Issued by the State Market Director, 525 Market street, San Francisco, Calif.

ON WATERFRONT

ARRIVALS AND DEPARTURES

TO ARRIVE.

From	Ship.
Due Today.	
Los Angeles	Canadian Rover
Columbia River	Meriden
Shanghai	Oriental
Puget Sound	J. F. Luckenbach
Saturday, Oct. 22.	
Portland	Rose City
Hongkong	West Jeva
Columbia River	Yehime Maru
Columbia River	Florida
Los Angeles	Yale
Sunday, Oct. 23.	
Manila	Transport Dix
Valparaiso	Washington
Seattle	Admiral Farragut
Los Angeles	Humboldt
Los Angeles	Harvard
San Diego	Admiral Evans
Monday, Oct. 24.	
Birmingham	Victoria de Larrinaga
Sydney	Ventura
New York	Henry S. Grove
Hongkong	Golden State
New York	Robin Goodfellow
Seattle	President
Los Angeles	Admiral Schley
Tuesday, Oct. 25.	
Shanghai	Dakar Maru
Sydney	Tahiti
New York	Julia Luckenbach
Valparaiso	Depere
Honolulu	Matsonia
Portland	Senator
Wednesday, Oct. 26.	
Manila	Hawkeye State
Los Angeles	Yale
Los Angeles	Adm. Farragut
Los Angeles	Willamette

DEPARTURES.

Tacoma, Celilo, 6 p. m., pier 17.
New York, Atlanta City, — p. m., pier 11.
Coquille River, Elizabeth, 11 a. m., pier 17.
Pt. Arena, Sea Foam, 4 p. m., pier 17.
Los Angeles, Admiral Schley, 2 p. m., pier 18.
Pt. Bragg, Mae Hyman, 5 p. m., pier 17.
Monterey, Coquelle, 5 p. m., pier 22.
Portland, Georgina Rolph, 5 p. m., pier 7.
Albion, Pt. Reyes, 5 p. m., pier 17.
Los Angeles, Harvard, 4 p. m., pier 7.

Saturday, Oct. 22.

Singapore, Nanking, 1 p. m., pier 31.
New York, F. J. Luckenbach, — p. m., pier 59.
Hilo, Enterprise, 12 m., pier 30.
Seattle, Multnomah, 8 p. m., pier 17.
Pt. Bragg, Brunswick, 5 p. m., pier 17.
Seattle, Northland, 5 p. m., pier 22.
Los Angeles, Yale, 4 p. m., pier 7.
London, Noorderdijk, — p. m., pier 35.
Vancouver, Canadian Rover, — p. m., pier 20.
Willapa Harbor, Avalon, 3 p. m., pier 17.
Marshfield, Daisy Freeman, 5 p. m., pier 7.
Valparaiso, Ginyo Maru, 12 m., pier 34.
Callao, Meriden, — p. m., pier 29.
Salmon, Washington, 5 p. m., pier 7.
Eureka, Saginaw, 5 p. m., pier 22.

Sunday, Oct. 23.

Havre, Floridian, — p. m., pier 29.
Savannah, Cape Romain, — p. m., pier 40.

Monday, Oct. 24.

Portland, Rose City, 12 m., pier 38.
Vancouver, San Antonio, 5 p. m., pier 17.
Monterey, Coquelle, 5 p. m., pier 22.
Hoquiam, Grays Harbor, 4 p. m., pier 17.
Portland, Ad. Evans, 3 p. m., pier 20.
Los Angeles, Adm. Farragut, 9 a. m., pier 15.
Los Angeles, Humboldt, 4 p. m., pier 22.

Tuesday, Oct. 25.

Gothenburg, Valparaiso, — p. m., pier 37.
Auckland, Yehime Maru, — p. m., pier 37.
Seattle, Adm. Schley, 11 a. m., pier 16.
Seattle, Santa Inez, 5 p. m., pier 7.
Seattle, Henry T. Scott, 5 p. m., pier 22.
Los Angeles, President, 11 a. m., pier 18.
Los Angeles, Harvard, 4 p. m., pier 7.

Wednesday, Oct. 26.

Hongkong, Korea Maru, 1 p. m., pier 34.
New Orleans, Hattie Luckenbach, — p. m., pier 29.
Honolulu, Wilhelmina, 12 m., pier 30.
Seattle, Willamette, 6 p. m., pier 17.
Portland, Santa Rita, 5 p. m., pier 7.
Eureka, Vanguard, 1 p. m., pier 7.
Santa Cruz, Adm. Nicholson, 4 p. m., pier 21.
San Diego, Senator, 11 a. m., pier 18.
Los Angeles, 4 p. m., pier 7.

TRANSPORT SERVICE.

Sheridan—At San Francisco.
Newport News—At San Francisco.
Houston—San Francisco for Manila, sailed from Guam Oct. 17.
Buford—At Honolulu.
Burnside—At Seattle.
Dix—Due San Francisco from Honolulu and Manila Oct. 23.
Logan—At Manila.
Sherman—San Francisco for Manila; sailed from Honolulu Oct. 15.
Thomas—At San Francisco.

TRANSPACIFIC MAILS.

Time of closing when not otherwise specified is at San Francisco postoffice.

FOR MEXICAN AND CENTRAL AMERICAN PORTS—Oct. 29, 12:30 p. m., per steamer Venezuela.

FOR NEW ZEALAND AUSTRALIA—Oct. 28, 8:30 a. m., steamer Tahiti.

FOR HAWAIIAN ISLANDS—Oct. 22, 11:30 a. m., steamer Nanking.

FOR JAPAN, CHINA, SHANGHAI, SIBERIA—Oct. 23, 3 p. m., Hawaii Maru.

FOR DUTCH EAST INDIES, FRENCH INDO-CHINA, HONGKONG—Oct. 26, 3 p. m., Katori Maru.

FOR PHILIPPINE ISLANDS—Oct. 26, 11:30 a. m., Korea Maru.

ARRIVED AT THIS PORT.
Thursday, Oct. 20.

Pacifico from Seattle for S. A. port; pier 21.
Johanna Smith, for Coos bay, lumber; Bay Point.
Davenport, from Los Angeles, ballast, pier 22.
Arctic, from Los Angeles, ballast; pier 17.
Sea Foam, from Fort Bragg; lumber to Oakland.
Harvard, from Los Angeles; passengers and merchandise; pier 7.
Adm. Schley, from Seattle; passengers and merchandise; pier 20.
Bandon, from Bandon, lumber; pier 39.
Washington, from Eureka; lumber; pier 7.
Montebello, from Port San Luis, oil to Union Oil at Oleum.
Daisy Freeman, from Coos Bay, lumber to 10th st.
Santa Clara, from Karluk; 45000 cases salmon to Alaska Packers.
Merry Winkleman, from Port Angeles; lumber to Charles Nelson.
Charles Christenson, from Grays Harbor; bound south; in for fuel.

SAILED FROM THIS PORT.
Thursday, Oct. 20.

Rotarian, for Portland; 1:55 p. m.
John C. Kirkpatrick, for Tacoma; 12:05 a. m.
Hartwood, for Los Angeles; 11:30 a. m.
Tug Sea Lion for Shanghai via Puget sound with ship William Dollar in tow, at 1:10 p. m.
Arctic for Fort Bragg; 3:05 a. m.
Adm. Dewey for Vancouver; 3:20 p. m.
Unimak, for Jenner's Landing; 1 p. m.
Pasadena, for Albion, 4:20 p. m.
Adm. Nicholson, for Port San Luis; 4:10 p. m.
Caspar, for Caspar, 5:15 p. m.
Brooklyn, for Bandon, 5:40 p. m.
Acme, for Bandon, 5:40 p. m.
Pacifico, for Valparaiso, 6:20 p. m.
Johanna Smith, for Coos Bay, 8 p. m.
R. J. Hanna, for Los Angeles; 6:40 p. m.

PIER DIRECTORY

1—Washington	2—Mission
3—Jackson	4—Mission
5—Pacific	6—Howard 1
7—Broadway	8—Howard 2
9—Broadway	10—Folsom 1
11—Vallejo	12—Folsom 2
13—Green	[illegible]
17—Union 1	16—Steuart
19—Union 2	18—Spear
21—Filbert	20—Main
23—Greenwich 1	22—Main
25—Greenwich 2	24—Beale
27—Lombard	26—Fremont
29—Sansome	28—Fremont
31—Sansome	30—First
33—Montgomery	32—P. M. S. S.
35—Montgomery	34—P. M. S. S.
37—Kearny	36—Second
39—Grant avenue	44—Fourth
41—Powell	China Basin
43—Powell	

WIRELESS REPORTS

These reports are based on the position of ships at 8 o'clock last night—the only hour at which the wireless information is issued.

Thursday, Oct. 20.

Lyman Stewart—Portland for San Francisco; 345 miles from San Francisco.

F. J. Luckenbach—Seattle for San Francisco; 180 miles north of San Francisco.

Andrea F. Luckenbach—Los Angeles for New York; 327 miles from Los Angeles.

Lansing—Vancouver for Los Angeles; 676 miles from Los Angeles.

Oleum—Seattle for San Francisco, 284 miles north of San Francisco.

West Prospect—San Francisco for Honolulu, 321 miles west of San Francisco.

Hamer—San Francisco for Shanghai, 240 miles west of San Francisco.

Columbia—San Francisco for Baltimore; 300 miles from Balboa.

Meriden—Portland for San Francisco; 335 miles south of Columbia river.

West O'Rowa—Los Angeles for Grays Harbor; 283 miles from Grays Harbor.

Rainier—Seattle for San Francisco; 332 miles

SUN, MOON, TIDE

The time and heights of tide in the following U. S. Coast and Geodetic Survey table are given at Fort Point at the entrance to San Francisco bay. For Webster street bridge, Oakland, add approximately 16 minutes.

Friday, Oct. 21

Sun rises ... 6:24 Sun sets ... 5:21
Moon rises ... 9:17 p. m.
Moon's last quarter ... Oct. 23, 8:21 a. m.
New moon ... Oct. 30, 7:29 a. m.

Oct. 21 to Oct. 27

TIME AND HEIGHT OF HIGH AND LOW WATER

DATE	TIME	HT.	TIME	HT.	TIME	HT.	TIME	HT.
	—High—		—Low—		—High—		—Low—	
21	3:12	4.2	7:45	2.9	1:17	5.2	8:54	-0.1
22	4:15	4.3	8:47	3.0	2:08	5.1	9:52	0.0
23	5:18	4.4	9:58	3.0	3:19	4.3	10:53	0.1
24	6:10	4.6	11:19	2.8	4:55	4.7	11:56	0.3
25	7:05	4.9	12:38	2.4	6:25	4.6	—	—
	—Low—		—High—		—Low—		—High—	
26	0:55	0.4	7:50	5.2	1:46	1.7	7:44	4.7
27	1:50	0.6	8:32	5.0	2:46	1.8	8:53	4.7

Note—In the above tabulation of tides, the daily tides are given in the order of their occurrence, commencing with the early morning tide in the left-hand column, and the succeeding tides occur, the fourth occurring the following morning.

The column of heights gives the elevation of each tide above the place of Coast Survey Chart Soundings. The numbers are always additive to the chart depths, unless preceded by the minus sign or dash (—), when the numbers are subtractive from depths.

WEATHER FORECAST

Oakland and Vicinity: Northern and Southern California: Tonight and Saturday fair, gentle northwesterly winds.

The Three Valleys: Tonight and Saturday fair, light northerly winds.

Nevada and Idaho: Tonight fair and cooler, Saturday fair.

Washington: Tonight fair, Saturday rain west, fair east portion.

AUCTION SALES

J. A. MUNRO & CO.
AUCTIONEERS
1007 Clay, cor 10th, phone Oakland 4389. Highest price for merchandise, furniture, etc.

moderate southeasterly winds, increasing in force.

CONDITIONS.

An area of high pressure overlies the northern portion of the north Pacific states, causing fair weather over the Pacific slope. The northern storm has moved eastward to Manitoba, giving rain in Montana and Alberta, while the eastern storm is moving off the New England coast and has caused rain from Pennsylvania northeastward over New England. It is cooler in the north Pacific states and warmer in the Rocky Mountain region.

Conditions are favorable for fair weather in this district tonight and Saturday, except rain in western Washington Saturday.

G. H. WILLSON,
District Forecaster.

HUMIDITY DATA.

	Dry.	Wet.	Hum.
October 20, noon	77.0	61.0	41
October 20, 5 p. m.	66.0	56.0	53
October 21, 5 a. m.	54.0	51.0	85

RAINFALL DATA.

Stations—	Last 24 hrs.	Seasonal to date.	Normal to date.	Seasonal last yr.
Eureka	.00	.63	2.94	7.79
Red Bluff	.00	.26	1.74	2.07
Sacramento	.00	.08	.58	1.30
S. Francisco	.00	.51	1.02	1.06
San Jose	.00	—	.60	1.73
Fresno	.00	—	.45	.94
S. L. Obispo	.00	.54	1.12	1.25
Los Angeles	.00	1.05	.44	.48
San Diego	.00	.00	.46	.20

TEMPERATURE.

	High	Low		High	Low
Abilene	84		Oakland	78	54
Baker	68		Okla. City	68	..
Billings	80	28	Omaha	..	46
Boise	78	44	Phoenix	100	64
Boston	68	38	Pittsburg	60	40
Buffalo	52	40	Pocatello	80	36
Calgary	62	36	Pt. Reyes	60	50
Chicago	54	32	Portland, Or.	64	46
Denver	82	44	Pr. Albert	60	40
D. Moines	58	54	Pr. Rupert	50	42
Dodge	70	42	Rapid City	92	54
Duluth	64	44	Red Bluff	90	60
Dutch Har	..	40	Reno	80	40
*Eagle	22	38	Roseburg	62	44
Edmonton	56	..	Roswell	78	42
Eureka	60	36	Sacramento	88	58
Flagstaff	74	32	St. Louis	58	44
Fresno	92	38	Minneapolis	54	—40
Galveston	76	60	St. Paul	54	40
Grand Junc.	78	62	S. L. City	84	38
Havre	78	40	San Diego	84	60
Helena	80	42	S. Francisco	71	54
*Honolulu	82	42	San Jose	82	44
Huron	60	72	S. L. Obispo	94	54
Independence	82	46	Seattle	56	46
Juneau	48	48	Sheridan	84	50
Kalispell	52	36	Sitka	52	..
Kamloops	52	38	Spokane	56	38
Kan. City	64	40	S. Current	66	44
Knoxville	60	40	Tacoma	60	..
Lander	82	42	Tampa	82	60
L. Angeles	94	60	*Tanana	24	..
Marshfield	64	50	Tatoosh I.	54	..
Memphis	64	44	Tonopah	78	54
Modena	84	46	Vancvr, B.C.	56	42
Needles	92	40	Walla W.	60	46
N. Orleans	78	58	Washington	60	44
New York	52	56	Williston	70	42
*Nome	28	46	Winnemucca	80	40
N. Head	56	..	Winnipeg	48	45
N. Platte	76	42	Yakima	62	32
		44	Yuma	100	62

Note—Stations marked * are afternoon reports of preceding day.

Rainfall—Baker .01, Boston .38, Buffalo .02, Havre .16, Juneau .10, Kalispell .58, Marshfield .02, Nome .13, North Head .02, Pittsburg .06, Portland .04, Roseburg .02, Seattle .12, Sitka .01, Spokane .08, Swift Current .44, Tanana .01, Walla Walla .20.

DRIED FRUITS

NEW YORK, Oct. 21.—Dried fruits, steady. Apricots, 21@27c; prunes, 30s to 60s; 10@17¼c; 60s to 100s, 6¾@10c; peaches, 12@15½c; seeded raisins, 6@13½c.

WOOL MARKET

NEW YORK, Oct. 21. — Wool steady. Domestic fleece, XX Ohio, 23@38c; pulled, scoured basis, 18@28c; Texas, scoured basis, 40@75c; territory staple scoured, 55@85c.

LEGAL NOTICES.

TAXPAYERS, TAKE NOTICE.

State and County Taxes For the Year 1922

To all taxpayers of the County of Alameda, State of California.

Notice is hereby given, that the undersigned Tax Collector of the County of Alameda, State of California, is in receipt of the assessment book of said County of Alameda, and that in accordance with the provisions of Section 3746 of the Political Code of the State of California. Notice is hereby given that the assessment book for State and County taxes for the year 1921-1922 on all property within the County of Alameda has been received by me, and that the taxes as shown by said assessment book, are now due and payable at my office in the Court House of said County of Alameda, in the City of Oakland, County of Alameda State of California, every day (except legal holidays) during office hours after the third Monday in October, 1921, and as follows:

The taxes on all personal property secured by real property, and one-half of the taxes on all real property in the said County of Alameda, will be due and payable on the

THIRD MONDAY IN OCTOBER, IN THE YEAR 1921,

at my office, in the Court House of said Alameda County, situate in the City of Oakland, in said county, every day (not a legal holiday) during office hours, as fixed by law, and will be delinquent on the

FIRST MONDAY IN DECEMBER, 1921,

at 6 o'clock p. m. of said day, and that unless paid prior thereto, fifteen per cent will be added to the amount thereof, and that if said one-half be not paid before the last Monday in April, 1922, at 6 o'clock p. m., an additional five per cent will be added thereto.

And notice is further given that the remaining one-half of the taxes on all real property in said Alameda County for the year 1921-1922 will be payable to the undersigned, Tax Collector of said Alameda County, as aforesaid, at the office of the Tax Collector, as aforesaid, on and after the first Monday in January, 1922, and will be delinquent on the

LAST MONDAY IN APRIL, 1922,

at 6 o'clock p. m., of said day, and that unless paid prior thereto, five per cent will be added to the amount thereof.

Notice is hereby further given that all taxes may be paid at the time the first installment, as herein provided, is due and payable.

And notice is hereby further given that in accordance with said Section 3746 of the Political Code of the State of California, and after the third Monday of October, 1921, all the taxes, whether first or second installment, before delinquency thereof, or if delinquent, together with the percentage added thereto, as is above set forth, may be paid to me at my office, as aforesaid, at any time during business hours, as aforesaid, and after said

THIRD MONDAY IN OCTOBER, 1921,

and upon such full payment being made full receipts for the taxes, both first and second installments, will be given in accordance with law.

NOTICE IS HEREBY FURTHER GIVEN

that I will be at the following named places to collect state and county taxes for the year 1921-1922:

PLEASANTON.

Thursday, October 20th, at Bank of Pleasanton.

SAN LEANDRO

Monday, October 24th, 1921, at City Hall.

HAYWARD.

Tuesday, October 25th, at First National Bank of Hayward.

CENTERVILLE.

Thursday, Oct. 27th, at Justice Court.

ALAMEDA.

Wednesday, Nov. 2d, at city treasurer's office.

LIVERMORE

Friday, Nov. 4th, at Town Hall.

BERKELEY

Tuesday, Nov. 8th and Wednesday, Nov. 9th, 1921, at City Tax Collector's office.

Dated at Oakland this 17th day of October, 1921.

EDWARD T. PLANER,
Tax Collector of Alameda County.

NOTICE OF TIME SET FOR PROVING WILL AND OF APPLICATION FOR LETTERS TESTAMENTARY.

Superior Court of the State of California, in and for the County of Alameda.

No. 30137

In the matter of the estate of Catalina W. Ingalsbe also known as Catalina Ingalsbe, deceased.

Notice of time set for proving will and of application for letters testamentary.

Notice is hereby given that a petition for the probate of the will of Catalina W. Ingalsbe, also known as Catalina Ingalsbe, deceased, and for the issuance to Coral I. Lewis, Leona Ingalsbe and Floss I. Law of letters testamentary thereon has been filed in this Court, and that the 26th day of October, 1921, at 10 o'clock A. M. at the Courtroom of Department No. 4 of said Court, at the Court House in the City of Oakland, in said County of Alameda, have been set as the time and place for the hearing of said petition by the Court and for the proving of said will, when and where any person interested may appear and contest said will.

Dated: October 10th, 1921.

GEO. E. GROSS, Clerk.
By GEO. H. STRICKER, Deputy.
LINDSAY & CONLEY, Attorneys for Petitioner, Fresno, California.

ST. MARY'S ORPHANAGE.

Mission San Jose, Calif.
October 19, 1921.

The following children are in our orphanage:

Half orphans—Genevieve Crowley, age 12 years, 11 months; Lucy Duggan, age 15 years, 3 months; Jennie DeLucchi, age 12 years, 8 months; Lena DeLucchi, age 10 years, 4 months; Josephine Jenkins, age 13 years, 2 months; Viola Jenkins, age 9 years, 10 months; Irene Lee, age 12 years, 10 months; Alice McKenzie, age 12 years, 9 months; Velma Moore, age 15 years, 6 months; Margaret Meletis, age 14 years, 8 months; Lena Petrillo, age 13 years, 11 months; Hattie Martin, age 12 years, 3 months; Virginia Martin, age 13 years, 9 months; Julia Rizzo, age 8 years, 6 months; Lillian King, age 14 years, 8 months; Alice Drummond, aged 14 years, 1 month; Ellen Lotti, age 12 years, 7 months; Ida Lotti, age 10 years, 3 months; Mary Aguera, age 8 years, 3 months; Lucy Aguera, age 10 years, 9 months; Juanita Polson, age 11 years, 4 months; Dolores Polson, age 6 years, 9 months.

Whole orphans—Annie Silva, age 15 years, 3 months; Ruby Warren, age 10 years, 4 months; Hannah Daly, age 13 years, 8 months.

Abandoned — Virginia DiMortica, aged 11 years, 6 months; Annie DiMortica, aged 9 years, 3 months; Agnes Murray, age 12 years, 9 months; Mamie Silva, aged 1 years, 6 months; Myrtle Lang, aged 13 years, 5 months; Alice Lang, age 13 years, 5 months; Marie Cook, age 13 years, 4 months.

DOMINICAN SISTERS.
Sister Superior.

NOTICE TO CREDITORS.

No. 29989. Department No. 4

Notice is hereby given by the undersigned administrator of the estate of Julius Miller, deceased, to all persons having claims against the said decedent to, within four (4) months after the first publication of this notice, either file them, with the necessary vouchers, in the office of the Clerk of the Superior Court of the State of California in and for the County of Alameda or exhibit them, with the necessary vouchers, to me at the office of Dunn, White & Aiken, room 606 Syndicate Building, 1440 Broadway, Oakland, California, which place the undersigned selects as the place of business in all matters connected with said estate.

JOHN A. HILL,
Administrator of the estate of Julius Miller, deceased.

Dated at Oakland, California, September 28th, 1921.

DUNN, WHITE & AIKEN, 606 Syndicate Building, 1440 Broadway, Oakland, California, Attorneys for Administrator.

Date of first publication, Sept. 29, 1921.

SUMMONS.

Superior Court of the State of California, in and for the County of Alameda.

George O Goff, plaintiff, vs Nellie Goff, defendant.

Summons

The People of the State of California to Nellie Goff, defendant.

You are hereby directed to appear and answer the complaint filed in the County of Alameda in an action entitled as above, brought against you in the Superior Court of the State of California, in and for the County of Alameda, within ten days after the service on you of this summons—if served within this county, or within thirty days if served elsewhere.

You are hereby notified that unless you appear and answer as above required, the said plaintiff will take judgment for any money or damages demanded in the complaint as arising upon contract or will apply to the Court for any other relief demanded in the complaint.

Given under my hand and the seal of the Superior Court of the State of California, in and for the County of Alameda this 15th day of September, 1921.

(SEAL) GEO. E. GROSS, Clerk.
By W. E. ADAMS, Deputy.

Oakland Tribune

Combined Wire News Service of all papers. Associated Press, United Press, International News, Universal News and Consolidated Press.

Big Fellow Starts Fight; Little Man Finishes It

A fight between a big man and a little man which the police say was better than a "Keystone comedy," was staged this morning in a small restaurant at Tenth and Franklin streets. Thus the police tell it

John Nichol, six feet four inches, weight 250, was the big man He went into the restaurant and ordered a meal. Something did not suit him and he spoke sharply to Fred Jarvis, the cook, or the small man

Jarvis took one look at his opponent and hit him on the head with a mixing bowl which he was using when Nichol walked into the kitchen Jarvis wasted no time He threw pots, canned goods, sugar bowls, pies and everything he could lay his hands on.

A riot call was sent into the police station Sergeant Tom O'Neill Policemen Barney Currer Mike Moore and Edward Hewes responded to the call They found the big man covered with flour and lying on the floor

After he wiped the flour off his face he discovered that it was badly cut and bruised He was taken to the emergency hospital, where he was treated He was charged with being drunk

When Sergeant O'Neill came back to the police station his shoes were covered with a mixture of flour, pie and tomatoes He had to spend the price for a shine before he could answer another call

Students' Committee Reprimands Rowdies

BERKELEY Oct 21—Two students were today reprimanded by the affairs committee at the university for violations of the 'honor spirit' in their actions at a recent campus dance The men were apprehended by students while making loud and uncomplimentary remarks to the dancers within the hall

In an effort to stamp out all rowdyism on the campus the committee members declare that future dealings with cases of this kind will be severe

HARBOR FILL TO COST THOUSANDS, ESTIMATE MADE

Harbor surveyors and engineers today started making estimates as to the cost of filling in the made land behind the western waterfront bulkhead line, where the piling crumbled some time ago and the action of the waves sucked away whole sections of ground

The total fill to replace the damage is estimated at several acres of ground as in many places there are holes big enough to hold a house The land was originally dredged in from the bay The same process will be used to re-line the waterfront Many tons of rock will be placed in front of the new bulkhead piling so as to hold it in place Rock piling timber sheathing and dirt fill all must enter into the cost estimate figures which will run into tens of thousands of dollars

ORDER OF KING'S DAUGHTERS, SONS HOLD CONVENTION

Officers Are Chosen by the Delegates Representing 24 Circles.

The twenty-fifth annual state convention of the California branch of the International Order of Kings Daughters and Sons was held today in the Twenty-third avenue Baptist church More than 100 delegates representing twenty-four circles, twelve of which are in Alameda county, were in attendance Mrs Andrew M Aiken the president presided

According to the program adopted the circles of the northern California branch will center their activities this year in maintaining the King's Daughters Home at 3900 Broadway Last year the organization interested itself chiefly in Near East relief

With the exception of the first and second vice-presidents the same officers were elected for the coming year as follows Mrs Andrew M Aitken president Mrs E G Linsley first vice-president, Mrs Jennie Todd second vice-president, Mrs E W Brook recording secretary, Mrs Percy Bliss corresponding secretary, Mrs L S Griswold treasurer

Rev J N Garst, pastor of the Twenty-third avenue Baptist church opened the session this morning with a devotional service. On behalf of the three Oakland circles, Ever Ready, Cresco and In As Much, which were hosts to the delegates, Mrs. Grant Miller greeted the delegates Mrs H H Lamb of Whatsoever circle, San Francisco, responded

The morning was given over to reports of the officers and of the circles represented Mrs R Hendrikson leader of the Junior Progress movement which was inaugurated last year to organize junior societies, reported that six junior branches have been organized since last October Mrs Hendrikson also read the report of the nominating committee Luncheon was served by the women of the Twenty-third avenue church

The address of the day was made by Mrs John P Buwalda of Berkeley Her subject was "Modern Methods of Protective Welfare" Mrs. Ira N Allen had charge of the devotions this afternoon.

The musical features of the conference were the vocal solos by Mrs Helen Holmes and Mrs. C. D. Goodman.

Convicted Murderer Hanged at Folsom

SACRAMENTO, Oct. 21—David Clifton, colored, was hanged at Folsom state penitentiary today for the murder of Henry Smith, also colored, whom he stabbed to death a year ago in Sacramento Clifton prayed on the way to the gallows, but he made no statement before the trap was sprung.

Money Back Smith

$28

THINK OF IT—
AND THEN THINK BACK
JUST A YEAR AGO—

A GOOD Suit
OR AN Overcoat
OF EQUAL QUALITY TO THESE
WOULD HAVE COST YOU
ALMOST DOUBLE

SPECIAL VALUES AT . . . $28

STYLED FOR
MEN AND YOUNG FELLOWS

Money-Back Smith.
COR. WASHINGTON & 13TH STREETS

S. & H. Green Stamps With All Purchases

15 YEARS IN OAKLAND
I do all your work personally. I hire no operators.

DR. COHN

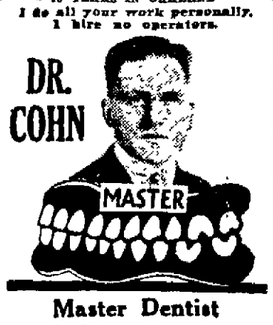

Master Dentist

Prices back to normal. A glance at these prices will convince you.
$15 set of teeth $7.50
$30 set of teeth $15.00
$50 set of teeth $25.00
$10 crown & brg. work, 22k..$4.00
$12½ cr. & brg. wk. 22k. rein. $5.00
$5 gold fillings & inlays..$1.00 up
$5 porcelain fillings .....$1.00 up
$2 silver and cement fillings.50c up
Painless extraction $1.00
Extraction and cleaning free with other work. Lifetime guarantee with all work. Examination free. Hours 9 a. m. to 8 p. m Sunday 10 to 12 Phone Oak. 7217.
1027 Broadway, Corner 11th

In Oakland It's The Royal for Shoes

STYLE!
QUALITY!
SERVICE!

AT $5 PAIR

THE REALLY NEWEST STYLES IN ALL SIZES FOR MEN AND BIG BOYS AT THIS NEW LOW PRICE

Men's Solid Leather Tan Work Shoes $2.95 to $4.65

Double S&H Green Stamps Saturday With Every Purchase

Dr. Reed's Improved Cushion Shoes For Men and Women, $10 Pair.

Royal Shoe Co.
Thirteenth and Washington Streets
San Francisco—923 Market St. and 2528 Mission St.

BRONCHIAL+LUNG RELIEF

For Sale by all Drug Stores 35c and $1.00 a Bottle

SYRUP BAL-SA-ME-A first attracted the serious attention of medical men during the Influenza Epidemics of 1918 and 1919. Remarkable recoveries were effected wherever BAL-SA-ME-A was prescribed. In cases of pneumonia the ravishing effects of this dread disease were quickly arrested and within a very short time the patients fully recovered.

Clinical work was started immediately with *Pulmonary Tuberculosis* patients and it was observed that BAL-SA-ME-A arrested cases in the early stages in an astonishingly short time.

Hundreds of patients have since been successfully treated for *Pulmonary Tuberculosis* and many physicians are enthusiastically prescribing it today, not alone in their treatment of *Pulmonary Tuberculosis* and *Epidemic Influenza*, but also in cases of *Pneumonia, Bronchial Asthma, Bronchitis, Whooping Cough* and *Croup.*

SYRUP BAL-SA-ME-A gives very satisfactory results for temporary or chronic bronchial and lung troubles. The relief is almost immediate in *Coughs* and *Colds.*

SYRUP BAL-SA-ME-A contains *no harmful drugs* or ingredients. It is Nature's own remedy—made from the root of *Leptotaenia,* found only in our own Sierra Nevada Mountains.

You will be astonished and delighted with the quick and beneficial results to be obtained from SYRUP BAL-SA-ME-A.

Money-back slip in every trial package.
For sale by all Druggists, or write us direct.

BALSAMEA LABORATORIES
INCORPORATED
2586 FOLSOM STREET
SAN FRANCISCO, CALIFORNIA

SYRUP BALSAMEA

Jackson's Saturday Specials

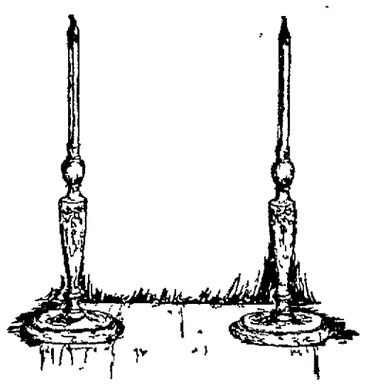

Gift Shop Section—
—14th St. Entrance

Two extra specials for Saturday. No telephone or C. O. D. orders. No delivery, but neatly wrapped, convenient for carrying.

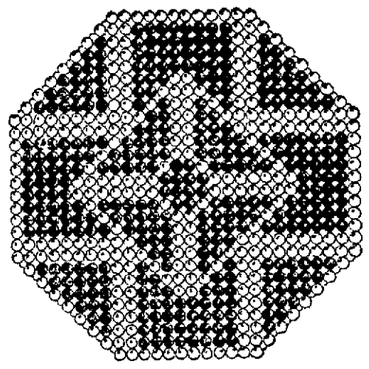

Polychrome Candlestick with a 9-inch Drip Candle—complete

Hardwood 9-inch candlesticks in antique gold finish—bowknot design in polychrome; exactly as illustrated. Fitted with hand-dipped art candles in a variety of colors, such as—old rose, old blue, lavender, yellow, orange and the like. For the living room, dining room and boudoir. 100 to be sold.

—Gift Shop Section, main floor

1.45 each complete

Imported Beaded Tea Mats—

Made in Belgium—beads strung on linen thread. Easily cleaned with soap and water. Variety of attractive designs in pleasing colorings. Mat illustrated in blue and white. Fine for hot dishes, tea or coffee pots. An extra value. 72 to be sold.

Gift Shop Section, main floor

69c each

"Saniglas" Mixing Bowls—set of three

89c for the set of 3

Seconds—7, 8 and 9-inch white opaque glass mixing bowls. You get the ones that you select. Have heavy flat bases—will not tip easily. Exactly as illustrated.

250 sets to be sold. No telephone or C. O. D. orders. No delivery but neatly wrapped for carrying.

Variety Store, basement

49c each

Brown Earthenware Tea Pots, glazed—
Hold six cups, each

200 glazed brown earthenware teapots, exactly as illustrated. A handy, liberal size for family use—hold six cups. An extra value.

No telephone or C. O. D. orders. No delivery but neatly wrapped for carrying.

Variety Store, basement

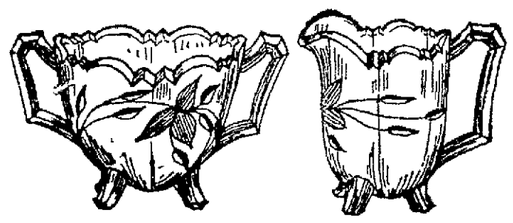

Glass Sugar and Creamer—

350 sets to be sold. Neat shape and design, as illustrated. Have handles and tripod base—a dainty etched floral design. Good weight clear glass—fine for every day use. Sugar is 3¾ inches high, over all—creamer in proportion as shown.

49c pair

No telephone or C. O. D. orders. No delivery, but neatly wrapped for carrying.

Variety Store, basement

Complete Stock of Victor Records at Jackson's

Listing below Victor Records for which there is a big call

18777	"CHO-CHO-SAN"—Fox Trot "SONG OF INDIA"—Fox Trot Paul Whiteman and His Orchestra	10-in. Victor 85c
18779	"NA-JO"—Fox Trot "SAN"—Oriental Fox Trot Benson Orchestra of Chicago	10-in. Victor 85c
64847	EMILIO DE GOGORZA "A la Luna" ("To the Moon")	10-in. Victor Red Seal 1.25
55118	HARRY LAUDER "I Love to Be a Sailor" "We Parted on the Shore"	12-in. Victor Blue Seal 1.50
18040	"ATILIA"—March "GUATEMALA"—Panama March The Hurtado Bros. Royal Marimba Band	10-in. Victor 85c
17892	"MY BIRD OF PARADISE" "KAWAIHUA WALTZ" Helen Louise and Frank Ferera	10-in. Victor 85c
64895	EDWARD JOHNSON "Land of the Long Ago"	10-in. Victor Red Seal 1.25
18787	"VAMPING ROSE"—Fox Trot All Star Trio and Their Orchestra "YOU'RE THE SWEETEST GIRL"—Medley Fox Trot Paul Whiteman and His Orchestra	10-in. Victor 85c
64858	RENATO ZANELLI "Los Ojos Negros" ("Black Eyes")	10-in. Victor Red Seal 1.25
85136	"CHIMES OF NORMANDY" Sousa's Band "NAILA INTERMEZZO" Arthur Pryor's Band	12-in. Victor 1.35

Note—*You can select 10.00 worth of Victor Records and pay for them 2.00 down—2.00 month; same as cash*

*Phonograph Department — — —